

Dusty Springfield - In Private

♩ = 127,000252

DRUMS
CLEAN GTR
CHOIR AAHS
SYNTH BASS
♩ = 127,000252
SYN STRING
STRINGS
STRINGS

6

DRUMS
CLEAN GTR
OVERDRIVE
CHOIR AAHS
SYNTH BASS
SYN STRING
STRINGS

10

DRUMS
CLEAN GTR
OVERDRIVE
CHOIR AAHS
SYNTH BASS
SYN STRING
STRINGS
STRINGS

14

DRUMS
CLEAN GTR
OVERDRIVE
CHOIR AAHS
SYNTH BASS
SYN STRING
STRINGS
STRINGS

18

MELODY

DRUMS

CLEAN GTR

OVERDRIVE

CHOIR AAHS

SYNTH BASS

PIZZICATO

SYN STRING

STRINGS

STRINGS

22

MELODY

DRUMS

SYNTH BASS

PIZZICATO

SYN STRING

26

MELODY

DRUMS

SYNTH BASS

SYN STRING

30

MELODY

DRUMS

SYNTH BASS

PIZZICATO

SYN STRING

34

MELODY

DRUMS

SYNTH BASS

PIZZICATO

SYN STRING

STRINGS

A.PIANO

38

MELODY

DRUMS

CLEAN GTR

CHOIR AAHS

SYNTH BASS

SYN STRING

STRINGS

STRINGS

A.PIANO

42

MELODY
DRUMS
CLEAN GTR
CHOIR AAHS
SYNTH BASS
SYN STRING
STRINGS
STRINGS

45

MELODY
DRUMS
CLEAN GTR
OVERDRIVE
CHOIR AAHS
SYNTH BASS
SYN STRING
STRINGS
STRINGS

48

MELODY

DRUMS

CLEAN GTR

CHOIR AAHS

SYNTH BASS

SYN STRING

STRINGS

STRINGS

51

MELODY

DRUMS

CLEAN GTR

OVERDRIVE

CHOIR AAHS

SYNTH BASS

SYN STRING

STRINGS

STRINGS

65

MELODY

DRUMS

CLEAN GTR

CHOIR AAHS

SYNTH BASS

BRASS

SYN STRING

STRINGS

STRINGS

A.PIANO

69

MELODY

DRUMS

CLEAN GTR

OVERDRIVE

CHOIR AAHS

SYNTH BASS

SYN STRING

STRINGS

STRINGS

72

MELODY
DRUMS
CLEAN GTR
OVERDRIVE
CHOIR AAHS
SYNTH BASS
BRASS
SYN STRING
STRINGS
STRINGS

75

MELODY
DRUMS
CLEAN GTR
CHOIR AAHS
SYNTH BASS
BRASS
SYN STRING
STRINGS
STRINGS

78

MELODY

DRUMS

CLEAN GTR

OVERDRIVE

CHOIR AAHS

SYNTH BASS

BRASS

SYN STRING

STRINGS

STRINGS

81

MELODY

DRUMS

CLEAN GTR

OVERDRIVE

CHOIR AAHS

SYNTH BASS

PIZZICATO

SYN STRING

STRINGS

STRINGS

84

MELODY

DRUMS

CLEAN GTR

OVERDRIVE

CHOIR AAHS

SYNTH BASS

PIZZICATO

SYN STRING

STRINGS

A.PIANO

88

MELODY

DRUMS

CLEAN GTR

OVERDRIVE

CHOIR AAHS

SYNTH BASS

PIZZICATO

SYN STRING

STRINGS

A.PIANO

91

MELODY

DRUMS

CLEAN GTR

CHOIR AAHS

SYNTH BASS

SYN STRING

STRINGS

STRINGS

95

DRUMS

CLEAN GTR

OVERDRIVE

CHOIR AAHS

SYNTH BASS

SYN STRING

STRINGS

STRINGS

116

MELODY
DRUMS
CLEAN GTR
CHOIR AAHS
SYNTH BASS
BRASS
SYN STRING
STRINGS
STRINGS

119

MELODY
DRUMS
CLEAN GTR
OVERDRIVE
CHOIR AAHS
SYNTH BASS
BRASS
SYN STRING
STRINGS
STRINGS

122

MELODY

DRUMS

CLEAN GTR

OVERDRIVE

CHOIR AAHS

SYNTH BASS

BRASS

SYN STRING

STRINGS

STRINGS

125

MELODY

DRUMS

CLEAN GTR

CHOIR AAHS

SYNTH BASS

BRASS

SYN STRING

STRINGS

STRINGS

128

MELODY
DRUMS
CLEAN GTR
CHOIR AAHS
SYNTH BASS
BRASS
SYN STRING
STRINGS
STRINGS

131

MELODY
DRUMS
CLEAN GTR
OVERDRIVE
CHOIR AAHS
SYNTH BASS
BRASS
SYN STRING
STRINGS
STRINGS

134

MELODY
DRUMS
CLEAN GTR
CHOIR AAHS
SYNTH BASS
BRASS
SYN STRING
STRINGS
STRINGS

137

MELODY
DRUMS
CLEAN GTR
OVERDRIVE
CHOIR AAHS
SYNTH BASS
BRASS
SYN STRING
STRINGS
STRINGS

140

MELODY

DRUMS

CLEAN GTR

OVERDRIVE

CHOIR AAHS

SYNTH BASS

BRASS

PIZZICATO

SYN STRING

STRINGS

STRINGS

A.PIANO

Dusty Springfield - In Private

MELODY

♩ = 127,000252

20

24

29

35

40

45

51

57

62

67

V.S.

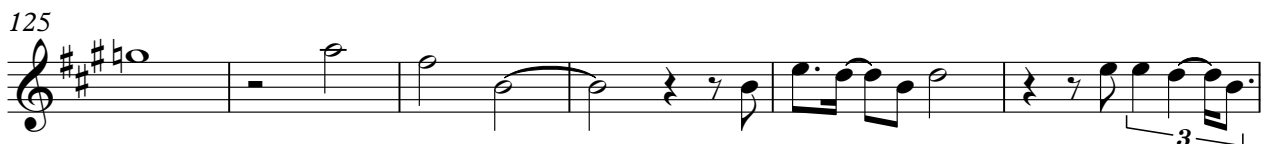
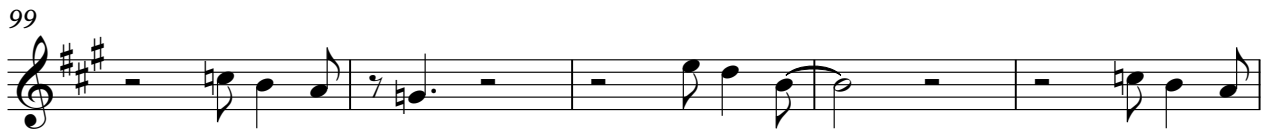
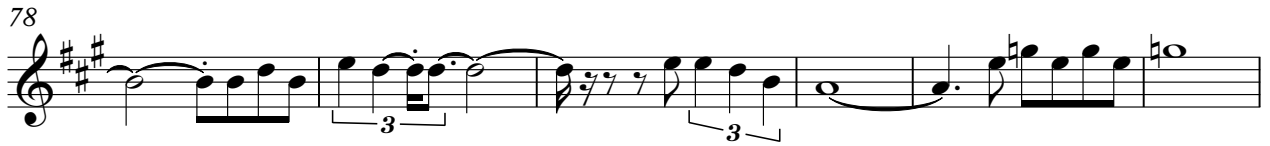

DRUMS

Dusty Springfield - In Private

♩ = 127,000252

2

6

9

12

15

18

21

24

27

30

V.S.

DRUMS

33

36

39

42

44

46

48

50

52

54

DRUMS

56

59

62

65

67

69

71

73

75

77

V.S.

DRUMS

79

81

83

86

89

92

95

98

101

104

♩ = 127,000252

2

8

12

16

20

43

47

51

54

10

67

71

76

80

84

88

92

96

109

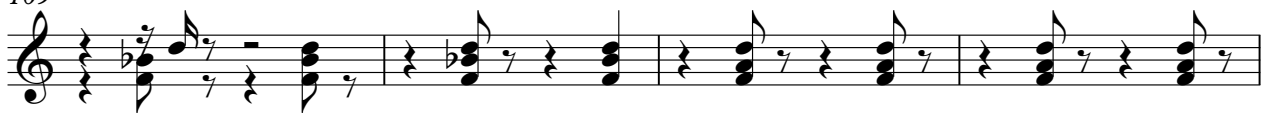

113

117

121

125

129

133

137

140

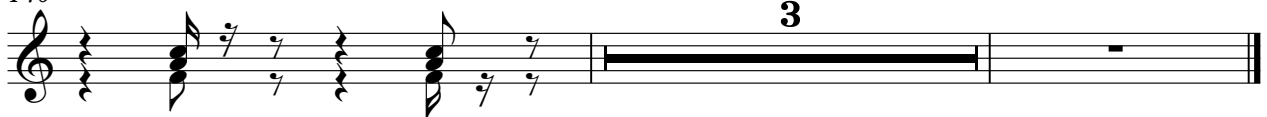

3

OVERDRIVE

Dusty Springfield - In Private

♩ = 127,000252

8

17

25

47

56

79

87

98

121

137

♩ = 127,000252

2 2

11

20

46

54 10

70

79

87

94 10

CHOIR AAHS

109

118

126

135

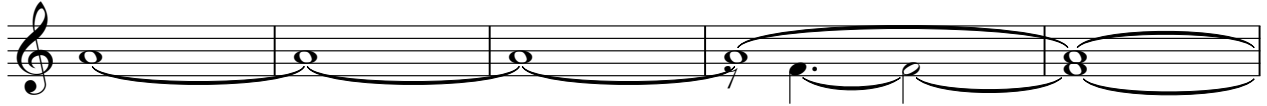

140

43

47

51

55

59

63

68

72

76

80

84

88

92

96

100

104

108

112

116

121

V.S.

125

130

134

138

141

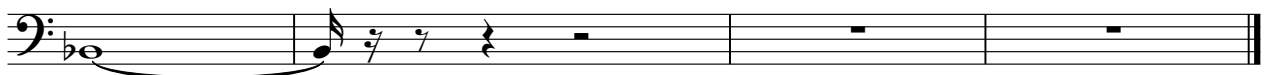

BRASS

Dusty Springfield - In Private

♩ = 127,000252

67

3

3

73

3

3

81

29

114

120

126

132

137

3

PIZZICATO

Dusty Springfield - In Private

♩ = 127,000252

20

26

5

36

21

62

21

87

9

101

40

SYN STRING

Dusty Springfield - In Private

♩ = 127,000252

2 2

11

20

26

33

40

49

57

63

72

V.S.

SYN STRING

81

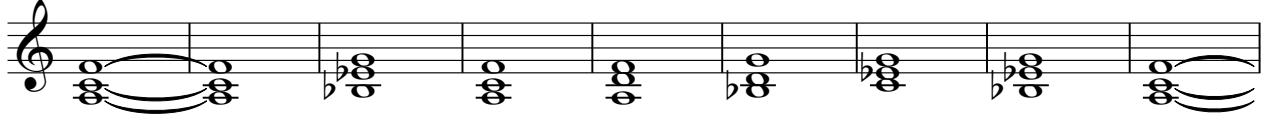

90

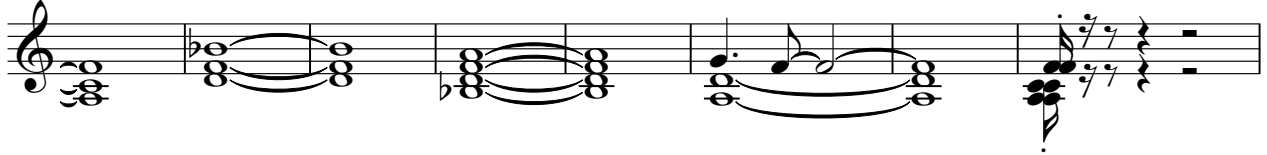

98

105

114

123

132

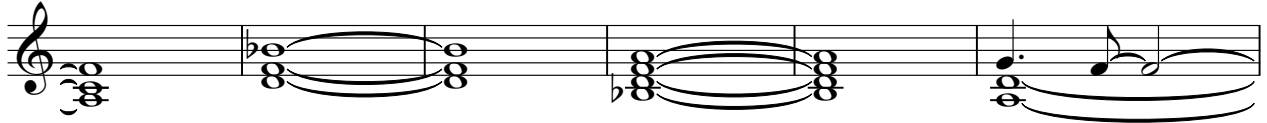

138

Dusty Springfield - In Private

STRINGS

♩ = 127,000252

2 10 15 17 38 46 54 64 70 75 79 81 4

STRINGS

87

95

102

111

114

117

120

124

127

131

STRINGS

Dusty Springfield - In Private

♩ = 127,000252

4

10

2

18

22

45

53

10

69

76

83

8

97

10

113

2

STRINGS

120

128

136

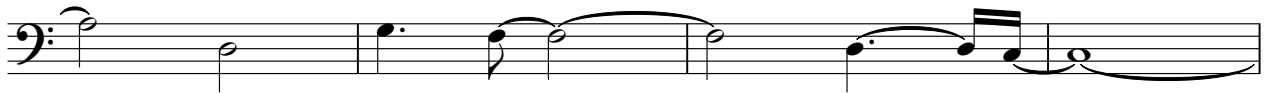

140

A.PIANO

Dusty Springfield - In Private

♩ = 127,000252

36

42

21

20

87

14

106

35
