

dysneymidi - belle3

♩ = 100,000000

Flute

2 ♩ = 67,999992

Flute

Clarinet

Bassoon

Piano

E. Bass

Harpichord

String Ensemble

Cello

Paino

9

Flute

Clarinet

Bassoon

String Ensemble

Cello

12

Flute

Clarinet

Bassoon

Cello

18

Flute

String Ensemble

Cello

23

Flute

Cello

28

Flute

Clarinet

Cello

33

Flute

Clarinet

Bassoon

Harpisichord

Cello

38

Bassoon

Harpisichord

Cello

43

Bassoon

Harpichord

Cello

48

Flute

Cello

53

Flute

Clarinet

Piano

Cello

58

Flute

Clarinet

Piano

Cello

63

Flute

Clarinet

Piano

Cello

67

Flute

Clarinet

Piano

Cello

72

Flute

Clarinet

Bassoon

Piano

String Ensemble

Cello

77

Flute

Clarinet

Harpsichord

String Ensemble

Cello

82

Harpsichord

Cello

87

Harpisichord

Cello

92

Harpisichord

Cello

97

Harpisichord

Cello

102

Harpisichord

Cello

107

Harpisichord

Cello

110

Flute

Clarinet

Cello

3 3 3 6 3 9

111

Flute

Clarinet

Piano

E. Bass

Cello

116

Flute

Clarinet

Piano

E. Bass

Cello

121

Flute

Clarinet

Piano

Cello

126

Flute

Clarinet

Piano

String Ensemble

Cello

131

Flute

String Ensemble

Cello

136

Flute

String Ensemble

Cello

141

Flute

String Ensemble

Cello

146

Flute

String Ensemble

Cello

152

Flute

String Ensemble

Cello

157

Flute

Clarinet

Bassoon

Piano

String Ensemble

Cello

162

Flute

Clarinet

Bassoon

Cello

167

Flute

Clarinet

Bassoon

Piano

Cello

172

Flute

Clarinet

Piano

String Ensemble

Cello

177

Flute

Clarinet

Piano

Harpsichord

String Ensemble

Cello

182

Piano

Harpsichord

Cello

Piano

187

Piano

Piano

192

Piano

Paino

196

Piano

Paino

200

Piano

Paino

204

Piano

Paino

208

Flute

Clarinet

Bassoon

Piano

String Ensemble

Piano

212

Flute

Bassoon

216

Flute

Clarinet

Bassoon

220

Flute

Bassoon

String Ensemble

224

Flute

Clarinet

Bassoon

Piano

String Ensemble

Cello

229

Flute

Clarinet

Piano

String Ensemble

Cello

234

Flute

Clarinet

Piano

String Ensemble

Cello

238

Flute

Piano

String Ensemble

Cello

243

Flute

Clarinet

Bassoon

Piano

String Ensemble

Cello

248

Flute

Clarinet

Bassoon

Piano

String Ensemble

Cello

253

Flute

Clarinet

Bassoon

Piano

String Ensemble

Cello

258

Flute

Clarinet

Bassoon

Piano

String Ensemble

Cello

262

Flute

Clarinet

Bassoon

Piano

String Ensemble

Cello

Piano

266

Flute

Clarinet

Bassoon

Piano

String Ensemble

Cello

Paino

270

Flute

Clarinet

Bassoon

Piano

String Ensemble

Cello

Paino

dysneymidi - belle3

Flute

♩ = 100,000000 67,999992 ♩ = 77,999977

7

10

16

26

32

37

53

58

62

2

Flute

71

2

78

29

110

3 3 3 6 3

111

7

123

7

130

7

138

7

146

7

153

7

166

5

176 **29**

209

214

219

224 **2**

231 **3**

238 **4**

246

252

257

262

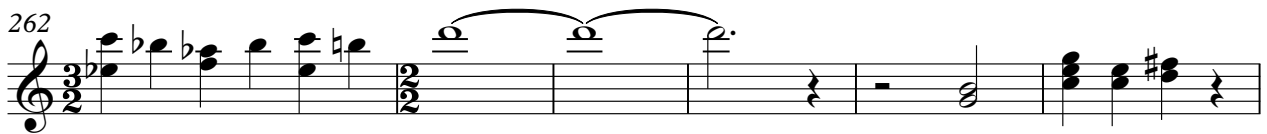

268

Clarinet

dysneymidi - belle3

♩ = 100,000000 = 67,999992 ♩ = 77,999977

8 2

17 10 2

33 20 2

59 4

68 6

80 30

110 3 3 3 3 6 3

111 6 2

123 31

Clarinet

3

265

269

Bassoon

dysneymidi - belle3

♩ = 100,000000 ♩ = 67,999992 ♩ = 77,999977

2 5

12 18

36

43 30

76 82

162

168 38

210

215

220

226

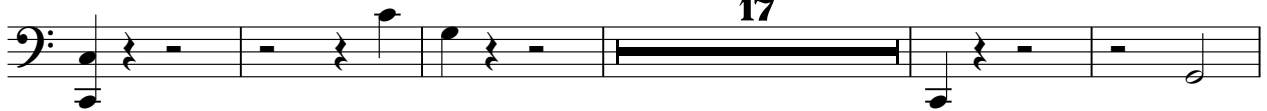

248

254

260

265

269

Piano

dysneymidi - belle3

♩ = 100,000000 ♩ = 67,999992 ♩ = 77,999977

171

177

188

194

200

205

226

233

6

244

250

256

262

268

Electric Bass

dysneymidi - belle3

♪ = 100,000000 ♪ = 67,999992 ♪ = 77,999977

2 5 5

17

94

115

118

144 10

Harpsichord

dysneymidi - belle3

♩ = 100,000000 ♩ = 67,999992 ♩ = 77,999977

2 5 5

17

18

40

46

32

82

88

94

100

106

68

2

Harpsichord

178

184

76

262

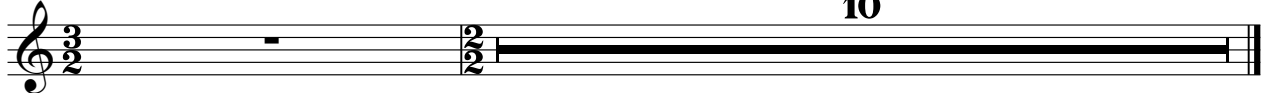

10

String Ensemble

dysneymidi - belle3

♩ = 100,000000

2

3

4

9

20

77

String Ensemble

126

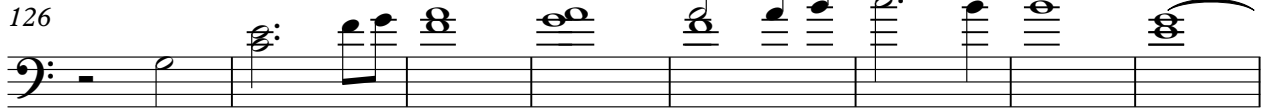

134

141

147

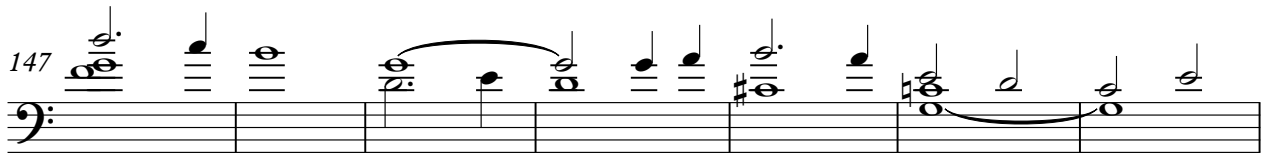

154

159

15

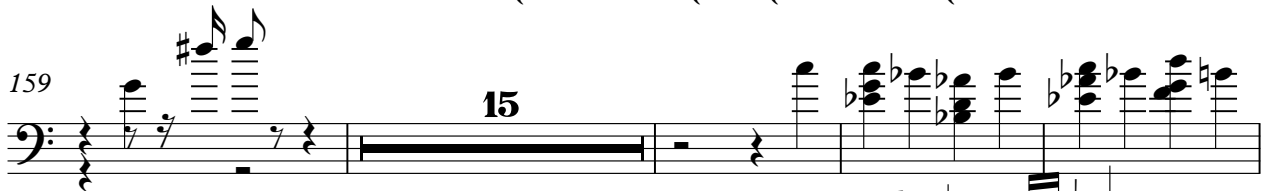

178

29

211

10

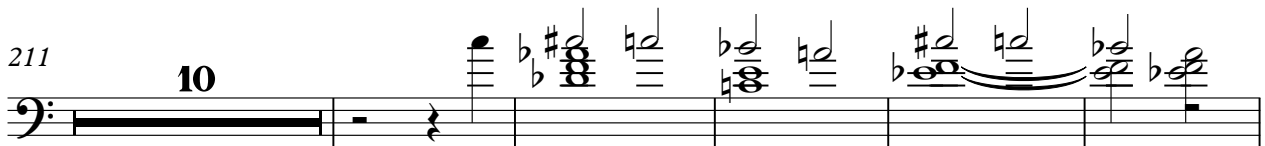

226

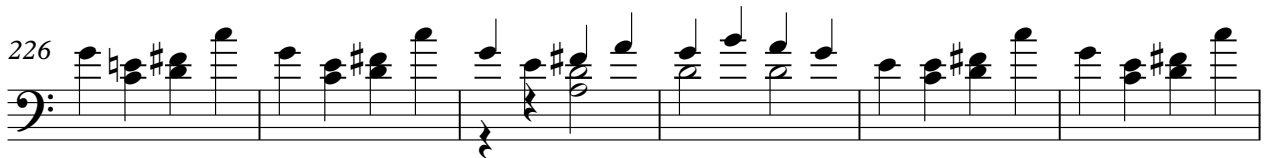

232

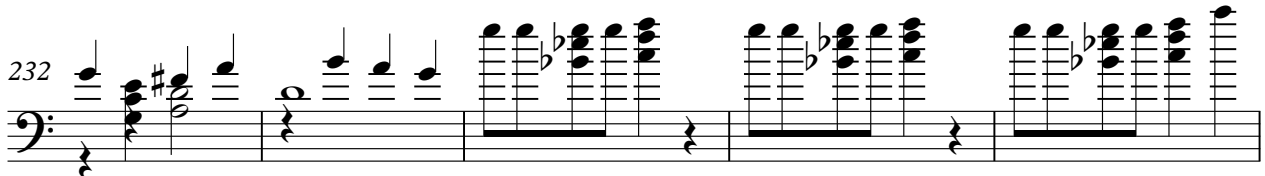

237 String Ensemble 3

243

249

255

260

266

270

66

72

78

85

92

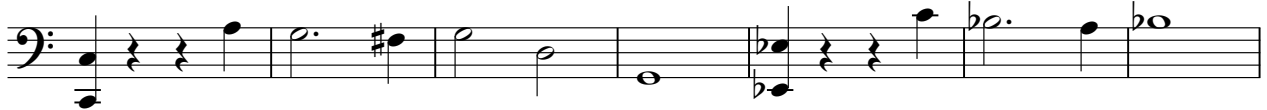

99

106

113

121

127

133

139

146

153

159

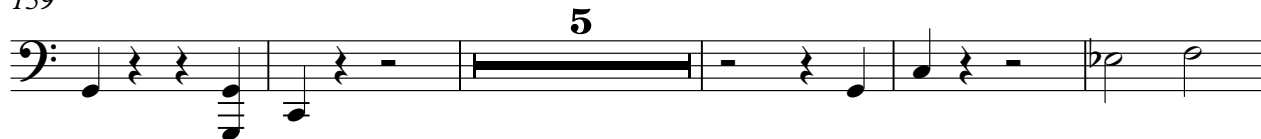

169

175

181

