

dysneymidi - bells2

♩ = 200,000000

RH (2)

RH Accomp

LH Accomp

5

RH (2)

RH Accomp

LH Accomp

10

RH (2)

RH Accomp

LH Accomp

16

Clopin

RH (2)

RH Accomp

LH Accomp

22

Clopin

RH (2)

RH Accomp

LH Accomp

28

Clopin

RH (2)

RH Accomp

LH Accomp

34

Clopin

RH (2)

RH Accomp

LH Accomp

40

Clopin

RH (2)

RH Accomp

LH Accomp

47

Clopin

RH (2)

RH Accom

LH Accom

56

Clopin

RH (2)

RH Accom

LH Accom

63

RH (2)

RH Accomp

LH Accomp

69

RH (2)

RH Accomp

LH Accomp

76

RH (2)

RH Accomp

LH Accomp

83

RH (2)

RH Accom

LH Accom

91

RH (2)

RH Accom

LH Accom

97

Clopin

RH (2)

RH Accomp

LH Accomp

102

Clopin

RH (2)

RH Accomp

LH Accomp

108

Clopin

RH (2)

RH Accomp

LH Accomp

113

Clopin

RH (2)

RH Accomp

LH Accomp

119

Clopin

RH (2)

RH Accomp

LH Accomp

125

Clopin

RH (2)

RH Accomp

LH Accomp

131

Clopin

RH (2)

RH Accom

LH Accom

||

138

Clopin

RH (2)

Chorus 1

RH Accom

LH Accom

144

Clopin

RH (2)

Chorus 1

RH Accomp

LH Accomp

149

Clopin

RH (2)

RH Accomp

LH Accomp

156

RH (2)

RH Accomp

LH Accomp

162

RH (2)

Chorus 1

Chorus 2

RH Accomp

LH Accomp

166

RH (2)

Chorus 1

Chorus 2

RH Accomp

LH Accomp

170

RH (2)

Chorus 1

Chorus 2

RH Accomp

LH Accomp

174

RH (2)

Chorus 2

RH Accomp

LH Accomp

177

RH (2)

Chorus 1

Chorus 2

RH Accomp

LH Accomp

182

RH (2)

Chorus 2

RH Accomp

LH Accomp

186

RH (2)

Chorus 2

RH Accomp

LH Accomp

190

RH (2)

Chorus 2

RH Accom

LH Accom

194

RH (2)

RH Accom

LH Accom

200

RH (2)

Archdeacon

RH Accomp

LH Accomp

206

RH (2)

Archdeacon

RH Accomp

LH Accomp

211

RH (2)

Archdeacon

RH Accomp

LH Accomp

217

RH (2)

Archdeacon

RH Accomp

LH Accomp

223

RH (2)

Archdeacon

RH Accomp

LH Accomp

229

RH (2)

Archdeacon

RH Accomp

LH Accomp

235

RH (2)

Chorus 1

Archdeacon

RH Accomp

LH Accomp

242

Clopin

RH (2)

Chorus 1

RH Accomp

LH Accomp

247

Clopin

RH (2)

RH Accomp

LH Accomp

252

RH (2)

RH Accomp

LH Accomp

257

Frollo

RH (2)

RH Accomp

LH Accomp

260

Frollo

RH (2)

RH Accomp

LH Accomp

264

Frollo

RH (2)

RH Accomp

LH Accomp

269

Clopin

RH (2)

RH Accomp

LH Accomp

275

Clopin

RH (2)

RH Accomp

LH Accomp

281

Clopin

RH (2)

RH Accom

LH Accom

287

Clopin

RH (2)

Chorus 1

RH Accom

LH Accom

292

Clopin

RH (2)

Chorus 1

RH Accomp

LH Accomp

297

Clopin

RH (2)

Chorus 1

RH Accomp

LH Accomp

303

Clopin

RH (2)

Chorus 1

RH Accomp

LH Accomp

306

RH (2)

RH Accomp

LH Accomp

♩ = 200,000000

Clopin

dysneymidi - bells2

♩ = 200,000000

7 8

20

28

36

44

54 44

104 2

113

121

128

136

144

150

172

182

242

248

260

278

286

Clopin

294

302

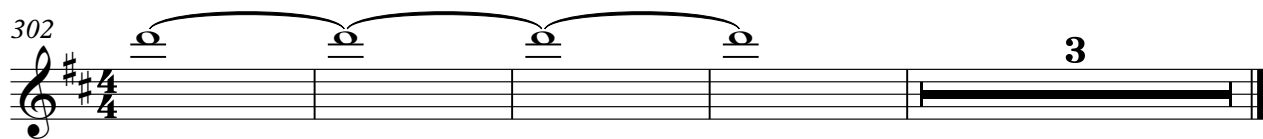

RH (2)

dysneymidi - bells2

♩ = 200,000000

7

14

22

30

38

V.S.

46

56

65

73

81

90

97

103

110

117

123

131

141

147

154

161

165

169

173

177

182

186

191

197

204

210

217

225

233

242

248

254

259

263

268

275

283

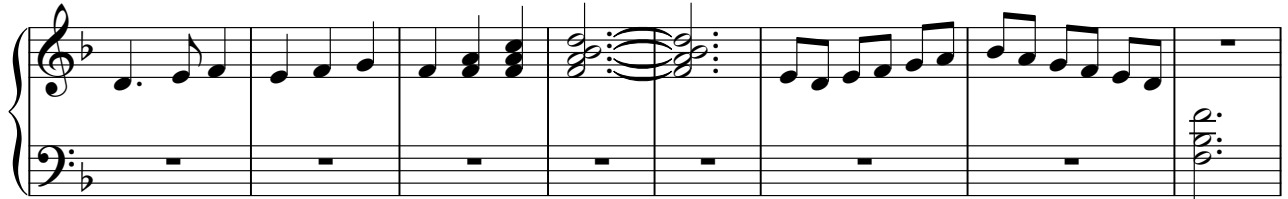

291

298

304

dysneymidi - bells2

Chorus 1

♩ = 200,000000

dysneymidi - bells2

Chorus 2

♩ = 200,000000

7 133 4

147 4 10 3

166

172

177

182 4

190 2 47 4

245 7 5

260 7 35

302 7

2

Archdeacon

302

RH Accomp

dysneymidi - bells2

♩ = 200,000000

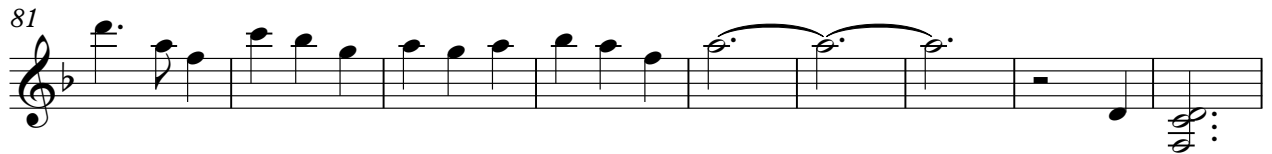

139

146

153

161

165

169

173

177

182

186

191

196

203

210

217

225

233

242

248

254

259

263

268

275

283

291

298

304

dysneymidi - bells2

LH Accomp

♩ = 200,000000

7

16

24

32

41

49

60

69

79

V.S.

