

dysneymidi - candle

$\text{♩} = 80,000000$

Melody Doubled #1

Voice 1 (Melody)

Drums (BB)

Guitar (BB)

Bass (BB)

$\text{♩} = 80,000000$

Piano (BB)

Melody Doubled #1

Voice 1 (Melody)

Drums (BB)

Guitar (BB)

Bass (BB)

Piano (BB)

5

Melody Doubled #1

Voice 1 (Melody)

Drums (BB)

Guitar (BB)

Bass (BB)

Piano (BB)

8

10

Melody Doubled #1

Voice 1 (Melody)

Drums (BB)

Guitar (BB)

Bass (BB)

Piano (BB)

12

Melody Doubled #1

Voice 1 (Melody)

Drums (BB)

Guitar (BB)

Bass (BB)

Piano (BB)

14

Melody Doubled #1

Voice 1 (Melody)

Drums (BB)

Guitar (BB)

Bass (BB)

Piano (BB)

Detailed description of the musical score for measures 14 and 15:

16

Melody Doubled #1

Voice 1 (Melody)

Drums (BB)

Guitar (BB)

Bass (BB)

Piano (BB)

18

Melody Doubled #1

Voice 1 (Melody)

Drums (BB)

Guitar (BB)

Bass (BB)

Piano (BB)

20

Melody Doubled #1

Voice 1 (Melody)

Drums (BB)

Guitar (BB)

Bass (BB)

Piano (BB)

22

Melody Doubled #1

Voice 1 (Melody)

Drums (BB)

Guitar (BB)

Bass (BB)

Piano (BB)

24

Melody Doubled #1

Voice 1 (Melody)

Drums (BB)

Guitar (BB)

Bass (BB)

Piano (BB)

26

Melody Doubled #1

Voice 1 (Melody)

Drums (BB)

Guitar (BB)

Bass (BB)

Piano (BB)

28

Melody Doubled #1

Voice 1 (Melody)

Drums (BB)

Guitar (BB)

Bass (BB)

Piano (BB)

Melody Doubled #1

Voice 1 (Melody)

Drums (BB)

Guitar (BB)

Bass (BB)

Piano (BB)

32

Melody Doubled #1

Voice 1 (Melody)

Drums (BB)

Guitar (BB)

Bass (BB)

Piano (BB)

33

Melody Doubled #1

Voice 1 (Melody)

Drums (BB)

Guitar (BB)

Bass (BB)

Piano (BB)

35

Melody Doubled #1

Voice 1 (Melody)

Drums (BB)

Guitar (BB)

Bass (BB)

Piano (BB)

37

Melody Doubled #1

Voice 1 (Melody)

Drums (BB)

Guitar (BB)

Bass (BB)

Piano (BB)

38

Melody Doubled #1

Voice 1 (Melody)

Drums (BB)

Guitar (BB)

Bass (BB)

Piano (BB)

40

Melody Doubled #1

Voice 1 (Melody)

Drums (BB)

Guitar (BB)

Bass (BB)

Piano (BB)

42

Melody Doubled #1

Voice 1 (Melody)

Drums (BB)

Guitar (BB)

Bass (BB)

Piano (BB)

44

Melody Doubled #1

Voice 1 (Melody)

Drums (BB)

Guitar (BB)

Bass (BB)

Piano (BB)

46

Melody Doubled #1

Voice 1 (Melody)

Drums (BB)

Guitar (BB)

Bass (BB)

Piano (BB)

48

Melody Doubled #1

Voice 1 (Melody)

Drums (BB)

Guitar (BB)

Bass (BB)

Piano (BB)

50

Melody Doubled #1

Voice 1 (Melody)

Drums (BB)

Guitar (BB)

Bass (BB)

Piano (BB)

51

Drums (BB)

Guitar (BB)

Bass (BB)

Piano (BB)

Melody Doubled #1

dysneymidi - candle

♩ = 80,000000

2

6

10

15

20

25

30

35

40

45

2

Voice 1 (Melody)

dysneymidi - candle

♩ = 80,000000

2

6

10

15

20

25

30

35

40

45

2

Drums (BB)

dysneymidi - candle

♩ = 80,000000

V.S.

2

Drums (BB)

45

49

♩ = 80,000000

6

9

12

15

18

21

24

26

29

32

V.S.

34

36

39

42

45

48

50

Bass (BB)

dysneymidi - candle

♩ = 80,000000

6

12

18

24

30

36

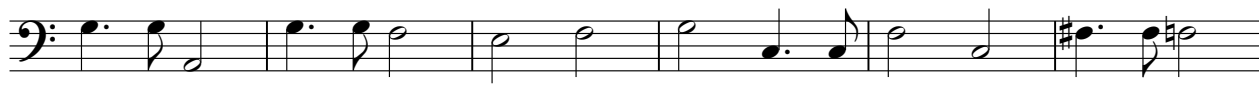

42

47

♩ = 80,000000

10

15

Measures 15-18 of the piano score. The melodic line in the right hand continues, with some chords in the left hand.

19

23

27

Measures 27-30 of the piano score. The right hand has some chords and rests, while the left hand continues with a melodic accompaniment.

32

35

39

44

49
