

dysneymidi - circle2

♩ = 106,000137

Flute

Chants

Oohs

Chants

Oohs

Chants

Oohs

9

Percussion

Percussion

Acoustic Bass

Chants

Oohs

11

Percussion

Percussion

Acoustic Bass

Chants

Oohs

13

Percussion

Percussion

Acoustic Bass

Chants

Oohs

15

Percussion

Percussion

Acoustic Bass

Chants

Oohs

17

Percussion

Percussion

Acoustic Bass

Chants

Piano

Oohs

19

Percussion

Percussion

Acoustic Bass

Piano

21

Percussion

Percussion

Acoustic Bass

Piano

23

Percussion

Percussion

Acoustic Bass

Piano

25

Percussion

Percussion

Acoustic Bass

Piano

27

Percussion

Percussion

Acoustic Bass

Piano

29

Percussion

Percussion

Acoustic Bass

Piano

31

Percussion

Percussion

Acoustic Bass

Piano

33

Percussion

Percussion

Acoustic Bass

E Bass

Piano

35

Percussion

Percussion

Acoustic Bass

E Bass

Piano

37

Percussion

Percussion

Acoustic Bass

E Bass

Piano

39

Percussion

Percussion

Acoustic Bass

E Bass

Piano

41

Percussion

Percussion

Acoustic Bass

E Bass

Piano

43

Percussion

Percussion

Acoustic Bass

E Bass

Piano

45

Percussion

Percussion

Acoustic Bass

E Bass

Piano

47

Percussion

Percussion

Acoustic Bass

E Bass

Piano

49

Flute

Percussion

Percussion

Acoustic Bass

E Bass

Piano

51

Flute

Percussion

Percussion

Acoustic Bass

E Bass

Oohs

3

53

Flute

Percussion

Percussion

Acoustic Bass

E Bass

Oohs

55

Flute

Percussion

Percussion

Acoustic Bass

E Bass

Oohs

57

Flute

Percussion

Percussion

Acoustic Bass

E Bass

Oohs

59

Flute

Percussion

Percussion

Acoustic Bass

E Bass

Oohs

61

Flute

Percussion

Percussion

Acoustic Bass

E Bass

Oohs

63

Flute

Percussion

Percussion

Acoustic Bass

E Bass

Oohs

18

65

Flute

Percussion

Percussion

Acoustic Bass

E Bass

Piano

Oohs

67

Percussion

Percussion

Acoustic Bass

E Bass

Piano

69

Percussion

Percussion

Acoustic Bass

E Bass

Piano

71

Percussion

Percussion

Acoustic Bass

E Bass

Piano

73

Percussion

Percussion

Acoustic Bass

E Bass

Piano

75

Percussion

Percussion

Acoustic Bass

E Bass

Piano

77

Percussion

Percussion

Acoustic Bass

E Bass

Piano

79

81

Flute

Percussion

Percussion

Acoustic Bass

E Bass

Piano

Oohs

85

Flute

92

Flute

99

Flute

Detailed description of the musical score: The score is for a multi-instrument ensemble. It begins at measure 81. The Flute part is mostly silent, with a few notes at the end of the system. The Percussion parts have a rhythmic pattern. The Acoustic Bass and E Bass parts have a melodic line. The Piano part has a harmonic accompaniment. The Oohs part has a vocal line. The score is divided into systems starting at measures 81, 85, 92, and 99. There are double bar lines on the left side of the page.

106

Flute

113

Flute

120

Flute

126

Flute

♩ = 89,000038

Flute

dysneymidi - circle2

♩ = 106,000137

49

53

58

63

75

♩ = 89,000038

Percussion

dysneymidi - circle2

♩ = 106,000137

9

13

18

23

28

33

37

41

44

47

V.S.

51

56

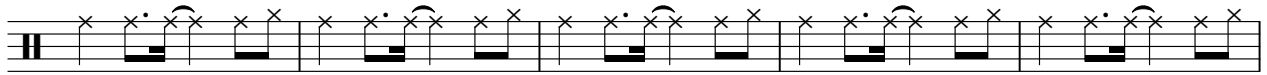

61

66

70

74

77

80

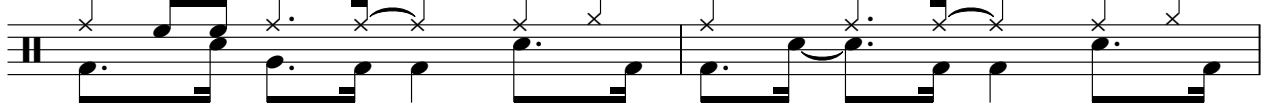

82

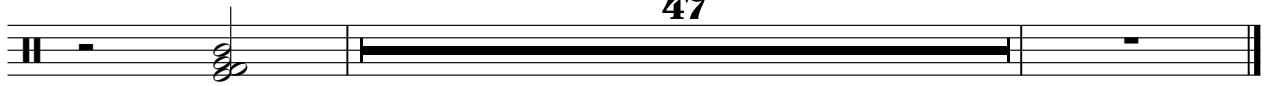

♩ = 89,000038

Percussion

dysneymidi - circle2

♩ = 106,000137

8

11

14

17

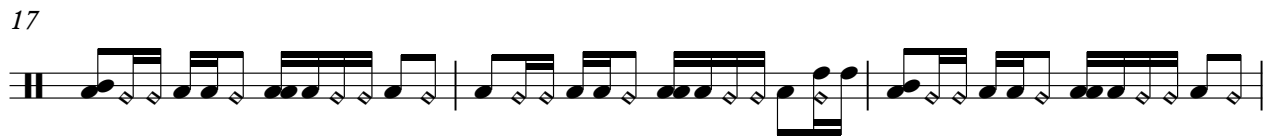

20

23

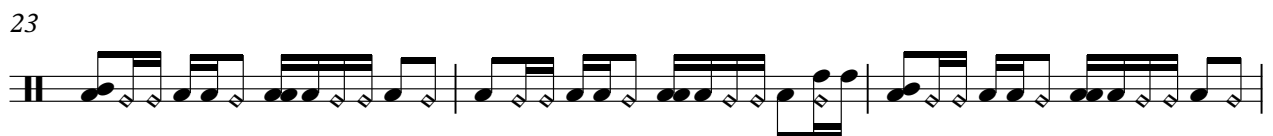

26

29

32

35

V.S.

38

41

44

47

50

53

56

59

62

65

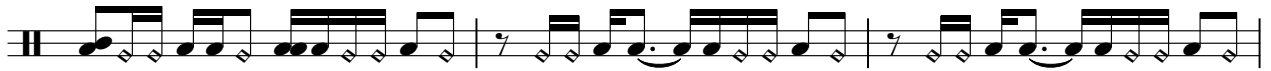

68

71

74

77

80

♩ = 89,000038

Acoustic Bass

dysneymidi - circle2

♩ = 106,000137

8

11

14

17

20

23

26

29

32

35

V.S.

38

41

44

47

50

53

56

59

62

65

68

71

74

76

79

81

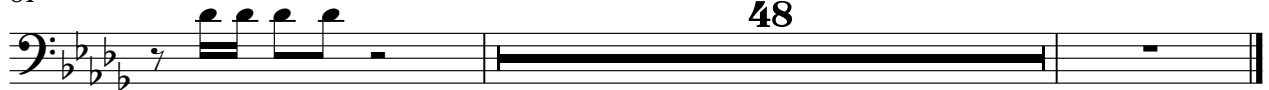

E Bass

dysneymidi - circle2

♩ = 106,000137

33

37

41

45

49

54

60

65

69

72

V.S.

2

E Bass

75

79

82

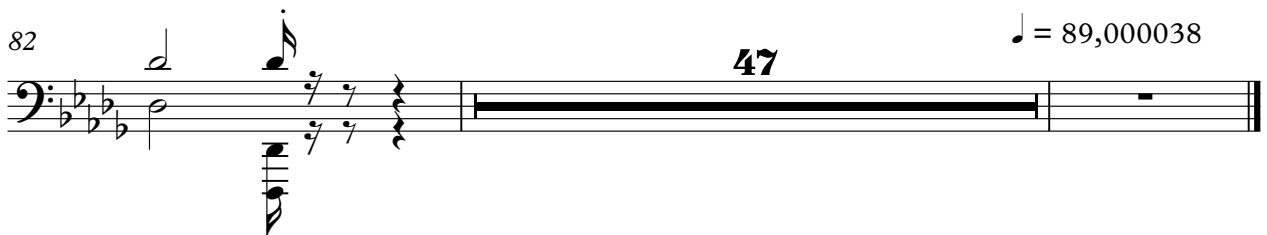

Chants

dysneymidi - circle2

♩ = 106,000137

5

9

14

19

56 **55**

♩ = 89,000038

$\text{♩} = 106,000137$

17

20

23

26

29

32

36

41

46

49

15

66

71

75

80

Oohs

dysneymidi - circle2

♩ = 106,000137

8

14

17

54

61

67

82

♩ = 89,000038