

dysneymidi - dreaming

♩ = 130,000137

Piano RH

Piano LH

Metronome Sequence

3

Piano RH

Piano LH

6

Piano RH

Piano LH

9

Piano RH

Piano LH

Ariel Vocals

12

Piano RH

Piano LH

Ariel Vocals

15

Piano RH

Piano LH

Ariel Vocals

18

Piano RH

Piano LH

Ariel Vocals

21

Piano RH

Piano LH

Ariel Vocals

24

Piano RH

Piano LH

Cello

Ariel Vocals

27

Piano RH

Piano LH

Cello

Ariel Vocals

29

Piano RH

Piano LH

Cello

Ariel Vocals

31

Piano RH

Piano LH

Cello

Ariel Vocals

34

Piano RH

Piano LH

Cello

Ariel Vocals

37

Piano RH

Piano LH

Cello

Ariel Vocals

40

Piano RH

Piano LH

Cello

Strings

Ariel Vocals

43

Piano RH

Piano LH

Cello

Strings

Ariel Vocals

45

Piano RH

Piano LH

Cello

Strings

Ariel Vocals

47

Piano RH

Piano LH

Cello

Strings

Ariel Vocals

50

Piano RH

Piano LH

Cello

Strings

Ariel Vocals

53

Piano RH

Piano LH

Cello

Strings

Ariel Vocals

56

Piano RH

Piano LH

Cello

Strings

Ariel Vocals

59

Piano RH

Piano LH

Cello

Strings

Ariel Vocals

62

Piano RH

Piano LH

Cello

Strings

Ariel Vocals

65

Piano RH

Piano LH

Cello

Strings

Ariel Vocals

68

Piano RH

Piano LH

Cello

Strings

Ariel Vocals

71

Piano RH

Piano LH

Cello

Strings

Ariel Vocals

73

Piano RH

Piano LH

Cello

Strings

Ariel Vocals

76

Piano RH

Piano LH

Cello

Strings

Ariel Vocals

79

Piano RH

Piano LH

Cello

Strings

Ariel Vocals

82

Piano RH

Piano LH

Cello

Strings

Ariel Vocals

85

Piano RH

Piano LH

Cello

Strings

Ariel Vocals

88

Piano RH

Piano LH

Cello

Strings

Ariel Vocals

3 3

91

Piano RH

Piano LH

Cello

Strings

Ariel Vocals

94

Piano RH

Piano LH

Cello

Strings

Ariel Vocals

97

Piano RH

Piano LH

Cello

Strings

Ariel Vocals

100

Piano RH

Piano LH

Cello

Strings

Ariel Vocals

103

Piano RH

Piano LH

Cello

Strings

Ariel Vocals

105

Piano RH

Piano LH

Cello

Strings

Ariel Vocals

107

Piano RH

Piano LH

Cello

Strings

Ariel Vocals

111

Piano RH

Piano LH

Strings

Ariel Vocals

114

Piano RH

Piano LH

Strings

Piano RH

dysneymidi - dreaming

♩ = 130,000137

V.S.

26

30

34

39

44

48

53

58

61

65

69

75

80

85

90

95

99

104

Piano RH

5

108

112

♩ = 130,000137

5

10

15

21

27

V.S.

34

40

46

51

56

62

69

73

78

84

89

96

V.S.

102

107

112

Metronome Sequence    dysneymidi - dreaming

♩ = 130,000137

**115**

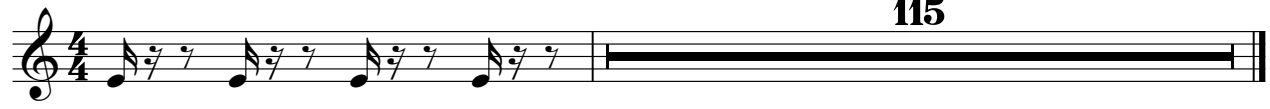

Cello

dysneymidi - dreaming

♩ = 130,000137

24

29

34

38

45

52

57

63

70

75

V.S.

2

Cello

82

88

98

104

107

Strings

dysneymidi - dreaming

♩ = 130,000137

**40**

46

52

58

66

73

80

85

**4**

93

100

107

112

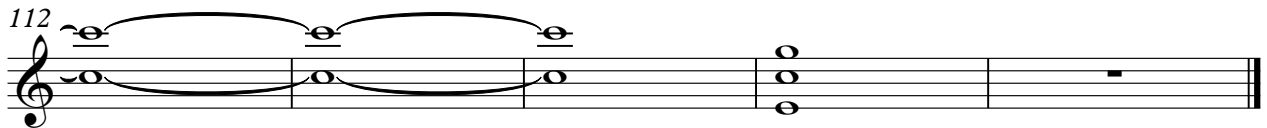

♩ = 130,000137

8

13

17

21

26

30

35

40

45

49

3

54

2

61

67

71

76

80

84

89

94

98

102

107

111

