

dysneymidi - higitus

0.0"
1.1,00
Higitus Figitus

♩ = 150,000000

zax@zaxpax.com

Sherman& Sherman

Quintus

Higitus Figitus

8/16/97

♩ = 150,000000

for Disney

Copyright © 1997 by Disney

5

zax@zaxpax.com

Sherman& Sherman

Q.

Higitus Figitus

8/16/97

for Disney

9

zax@zaxpax.com

Sherman& Sherman

Q.

Higitus Figitus

8/16/97

for Disney

13

zax@zaxpax.com

Sherman& Sherman

Higitus Figitus

8/16/97

for Disney

17

zax@zaxpax.com

Sherman& Sherman

Higitus Figitus

8/16/97

for Disney

21 $\text{♩} = 160,000000$

zax@zaxpax.com

Sherman& Sherman

Q.

Higitus Figitus

8/16/97

for Disney $\text{♩} = 160,000000$

25

zax@zaxpax.com

Sherman& Sherman

Q.

Higitus Figitus

8/16/97

for Disney

29

zax@zaxpax.com

Sherman& Sherman

Higitus Figitus

8/16/97

for Disney

33

zax@zaxpax.com

Sherman& Sherman

Higitus Figitus

8/16/97

for Disney

37

zax@zaxpax.com

Sherman& Sherman

Q.

Higitus Figitus

8/16/97

for Disney

41

zax@zaxpax.com

Sherman& Sherman

Q.

Higitus Figitus

8/16/97

for Disney

45 ♩ = 170,000092

zax@zaxpax.com

Sherman& Sherman

Q.

Higitus Figitus

8/16/97

for Disney

♩ = 170,000092

49

zax@zaxpax.com

Sherman& Sherman

Q.

Higitus Figitus

8/16/97

for Disney

53

zax@zaxpax.com

Sherman& Sherman

Higitus Figitus

8/16/97

for Disney

57

zax@zaxpax.com

Sherman& Sherman

Higitus Figitus

8/16/97

for Disney

61 ♩ = 190,000290

zax@zaxpax.com

Sherman & Sherman

Q.

Higitus Figitus

8/16/97

♩ = 190,000290

for Disney

dysneymidi - higitus

♩ = 150,000000

6

11

17

23 ♩ = 160,000000

28

33

39

45 ♩ = 170,000092

50

55

60

♩ = 190,000290

♩ = 150,000000

6

11

17

23 ♩ = 160,000000

28

33

39

45 ♩ = 170,000092

50

2

Sherman & Sherman

55

60

♩ = 190,000290

Quintus

dysneymidi - higitus

♩ = 150,000000

7

13

19

♩ = 160,000000

2

26

32

38

2

Copyright © 1997 by Disney

2

Quintus

45 ♩ = 170,000092

51

57

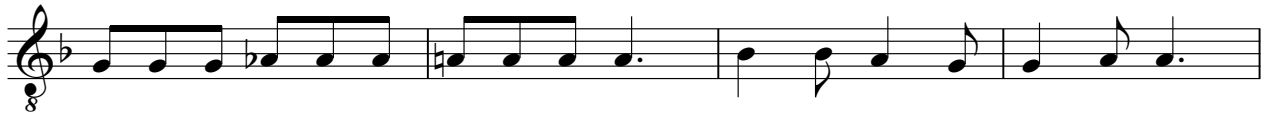

61 ♩ = 190,000290

Higitus Figitus

dysneymidi - higitus

♩ = 150,000000

7

13

19

♩ = 160,000000

26

32

38

Copyright © 1997 by Disney

2

Higitus Figitus

45 ♩ = 170,000092

51

57

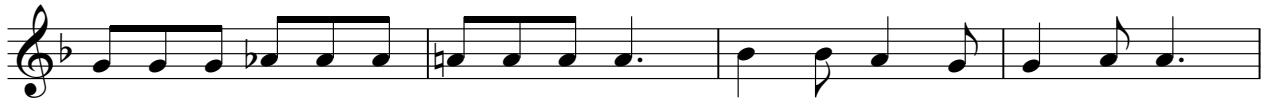

61 ♩ = 190,000290

♩ = 150,000000

7

13

19

♩ = 160,000000

2

26

32

38

2

45 ♩ = 170,000092

51

57

61 ♩ = 190,000290

for Disney

dysneymidi - higitus

♩ = 150,000000

7

13

19

♩ = 160,000000

2

26

32

38

2

Copyright © 1997 by Disney

2

for Disney

45 ♩ = 170,000092

51

57

61 ♩ = 190,000290

