

dysneymidi - Jumpahe

♩ = 240,000000

Timpani

Bass

♩ = 240,000000

Brass

Brass Bass

Strings

String Bass

6

Timpani

Xylophon

Bass

Brass

Brass Bass

Strings

String Bass

11

Timpani

Xylophon

Bass

Brass

Brass Bass

Strings

String Bass

15

Trumpet

Timpani

Xylophon

Bass

Brass

Brass Bass

Strings

String Bass

20

Timpani

Xylophon

Bass

Brass

Brass Bass

Strings

String Bass

Voice

24

Clarinet

Bassoon

Bass

Brass

Brass Bass

Strings

String Bass

Voice

29

Clarinet

Bass

Brass

Brass Bass

Strings

String Bass

Voice

33

Clarinet

Bass

Brass

Brass Bass

Strings

String Bass

Voice

37

Bass

Brass

Brass Bass

Strings

String Bass

Voice

41

Bass

Brass

Brass Bass

Strings

String Bass

Voice

46

Timpani

Bass

Brass

Brass Bass

Strings

String Bass

Voice

51

Bassoon

Timpani

Bass

Brass

Brass Bass

Strings

String Bass

Voice

56

Clarinet

Bassoon

Timpani

Bass

Strings

String Bass

Voice

61

Timpani

Bass

Strings

String Bass

Voice

65

Timpani

Bass

Brass

Brass Bass

Strings

String Bass

Voice

69

Clarinet

Timpani

Bass

Brass

Brass Bass

Strings

String Bass

Voice

73

Clarinet

Timpani

Bass

Brass

Brass Bass

Strings

String Bass

Voice

77

Clarinet

Timpani

Bass

Brass

Brass Bass

Strings

String Bass

Voice

81

Clarinet

Timpani

Bass

Brass

Brass Bass

Strings

String Bass

Voice

85

Bass

Brass

Brass Bass

Strings

String Bass

Voice

88

Bass

Brass

Brass Bass

Strings

String Bass

Voice

93

Timpani

Bass

Brass

Brass Bass

Strings

String Bass

Voice

98

Timpani

Bass

Brass

Brass Bass

Strings

String Bass

Voice

102

Clarinet

Trumpet

Timpani

Xylophon

Bass

Brass

Brass Bass

Strings

String Bass

107

Clarinet

Trumpet

Timpani

Xylophon

Bass

Brass

Brass Bass

Strings

String Bass

Voice

112

Timpani

Bass

Brass

Brass Bass

Strings

String Bass

Voice

116

Timpani

Bass

Brass

Brass Bass

Strings

String Bass

Voice

120

Xylophon

Brass

Brass Bass

Strings

String Bass

Voice

124

Bassoon

Xylophon

Brass

Strings

126

Bassoon

Trumpet

Timpani

Xylophon

Bass

Brass

Brass Bass

Strings

String Bass

Clarinet

dysneymidi - Jumpahe

♩ = 240,000000

26

31

36

22

8

69

74

79

83

20

106

20

Bassoon

dysneymidi - Jumpahe

♩ = 240,000000

26

24

53

58

64

125

2

Trumpet

dysneymidi - Jumpahe

♩ = 240,000000

17

83

103

108

18

Timpani

dysneymidi - Jumpahe

♩ = 240,000000

6

11

16

21

53

59

64

69

72

77

82

100

106

111

115

118

Xylophon

dysneymidi - Jumpahe

♩ = 240,000000

dysneymidi - Jumbahe

Bass

♩ = 240,000000

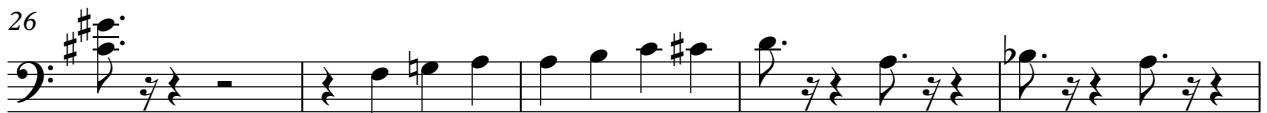
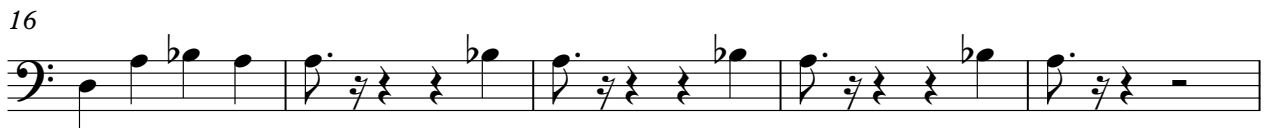

V.S.

50

56

61

66

71

76

81

87

94

100

106

111

115

118

9

dysneymidi - Jumpahe

Brass

♩ = 240,000000

7 3

13 2 2

21

26

31 3

36

40 4

49 12

Brass

118

124

dysneymidi - Jumpahe

Brass Bass

♩ = 240,000000

43

49 **12**

65

70

75

80

85 **4**

94

100

106

111

115

119

dysneymidi - Jumpahe

Strings

♩ = 240,000000

4

9

14

20

25

30

35

39

44

50

V.S.

56

Strings

61

66

71

75

80

85

88

93

98

Strings

104

109

113

118

122

126

String Bass

dysneymidi - Jumpahe

♩ = 240,000000

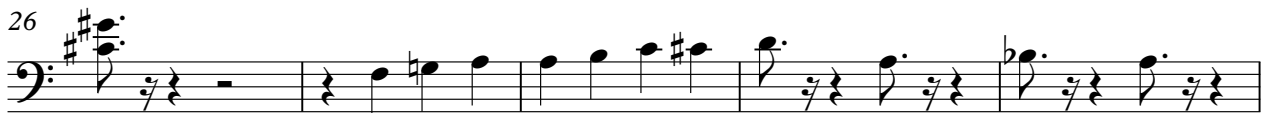
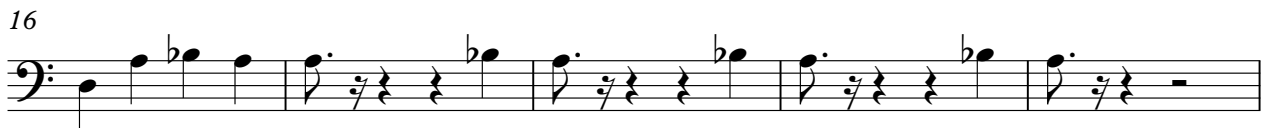

V.S.

50

56

61

66

71

76

81

87

94

100

106

111

115

120

Voice

dysneymidi - Jumpahe

♩ = 240,000000

19

23

28

33

38

43

49

54

59

65

70

74

79

84

89

96

101

8

112

117

120

7
