

dysneymidi - lionking

♩ = 200,000000

♩ = 83,999969

♩ = 200,000000

♩ = 83,999969

This musical score is for a jazz ensemble and is divided into two systems. The first system includes the following parts:

- Ob. (Oboe):** Remains silent throughout the piece.
- Bari. Sax. (Baritone Saxophone):** Remains silent throughout the piece.

The second system includes the following parts:

- Bar. Tpt. (Baritone Trumpet):** Remains silent throughout the piece.
- E. Bass (Electric Bass):** Plays a simple bass line with a few notes.

7

Ob.

Cl.

Alto Sax.

Ten. Sax.

Bari. Sax.

Bsn.

Bb Hn.

Bar. Tpt.

Tbn.

Timp.

Perc.

E. Bass

Tape Smp. Str

9

Ob.

Cl.

Alto Sax.

Ten. Sax.

Bari. Sax.

Bsn.

Bb Hn.

Bar. Tpt.

Tbn.

Timp.

Perc.

E. Bass

Tape Smp. Str

♩ = 60,000000

12 ♩ = 192,000000

Cl.

Alto Sax.

Ten. Sax.

Bari. Sax.

Bsn.

Bb Hn.

Tbn.

Perc.

E. Bass

Tape Smp. Str

♩ = 192,000000

15

Ob.

Cl.

Alto Sax.

Ten. Sax.

Bari. Sax.

Bsn.

Bb Hn.

Tbn.

Perc.

Gyl.

E. Bass

Tape Smp. Str

18

Ob.

Cl.

Bari. Sax.

Bsn.

Tbn.

Perc.

Gyl

E. Bass

Tape Smp. Str

20

Ob.

Cl.

Alto Sax.

Ten. Sax.

Bari. Sax.

Bsn.

Bb Hn.

Tbn.

Perc.

Gyl

E. Bass

Tape Smp. Str

22

Ob.

Cl.

Alto Sax.

Ten. Sax.

Bari. Sax.

Bsn.

Bb Hn.

Bar. Tpt.

Tbn.

Timp.

Perc.

Gyl

E. Bass

Tape Smp. Str

24

Cl.

Alto Sax.

Ten. Sax.

Bari. Sax.

Bsn.

Bb Hn.

Tbn.

Perc.

E. Bass

26

Ob.

Cl.

Alto Sax.

Ten. Sax.

Bari. Sax.

Bsn.

Bb Hn.

Bar. Tpt.

Tbn.

Perc.

Gyl

E. Bass

Tape Smp. Str

28

Ob.

Cl.

Alto Sax.

Ten. Sax.

Bari. Sax.

Bsn.

Bb Hn.

Bar. Tpt.

Tbn.

Perc.

Gyl

E. Bass

Tape Smp. Str

30

Ob.

Cl.

Alto Sax.

Ten. Sax.

Bari. Sax.

Bsn.

Bb Hn.

Bar. Tpt.

Tbn.

Perc.

Gyl

E. Bass

Tape Smp. Str

32

Cl.

Alto Sax.

Ten. Sax.

Bari. Sax.

Bsn.

Bb Hn.

Tbn.

Perc.

E. Bass

34

Ob.

Cl.

Alto Sax.

Ten. Sax.

Bari. Sax.

Bsn.

Bb Hn.

Bar. Tpt.

Tbn.

Perc.

Gyl

E. Bass

Tape Smp. Str

6 6

36

Ob.

Cl.

Alto Sax.

Ten. Sax.

Bari. Sax.

Bsn.

Bb Hn.

Bar. Tpt.

Tbn.

Perc.

Gyl

E. Bass

Tape Smp. Str

38

Cl.

Alto Sax.

Ten. Sax.

Bari. Sax.

Bsn.

Bb Hn.

Bar. Tpt.

Tbn.

Perc.

E. Bass

40

Cl.

Alto Sax.

Ten. Sax.

Bari. Sax.

Bsn.

B♭ Hn.

Bar. Tpt.

Tbn.

Perc.

E. Bass

42

Ob.

Cl.

Alto Sax.

Ten. Sax.

Bari. Sax.

Bsn.

Bb Hn.

Bar. Tpt.

Tbn.

Timp.

Perc.

Mel. Toms

Gyl

E. Bass

Tape Smp. Str

44

Ob.

Cl.

Alto Sax.

Ten. Sax.

Bari. Sax.

Bsn.

Bb Hn.

Bar. Tpt.

Tbn.

Perc.

Mel. Toms

E. Bass

Tape Smp. Str

46

Ob.

Cl.

Alto Sax.

Ten. Sax.

Bari. Sax.

Bsn.

Bb Hn.

Bar. Tpt.

Tbn.

Timp.

Perc.

Mel. Toms

Gyl

E. Bass

Tape Smp. Str

48

Ob.

Cl.

Alto Sax.

Ten. Sax.

Bari. Sax.

Bsn.

Bb Hn.

Bar. Tpt.

Tbn.

Perc.

Mel. Toms

E. Bass

Tape Smp. Str

50

Ob.

Cl.

Alto Sax.

Ten. Sax.

Bari. Sax.

Bsn.

Bb Hn.

Bar. Tpt.

Tbn.

Timp.

Perc.

Mel. Toms

Gyl

E. Bass

Tape Smp. Str

52

Ob.

Cl.

Alto Sax.

Ten. Sax.

Bari. Sax.

Bsn.

Bb Hn.

Bar. Tpt.

Tbn.

Timp.

Perc.

E. Bass

Tape Smp. Str

54

Ob.

Cl.

Alto Sax.

Ten. Sax.

Bari. Sax.

Bsn.

Bb Hn.

Bar. Tpt.

Tbn.

Timp.

Perc.

E. Bass

Tape Smp. Str

56

Ob.  
Cl.  
Alto Sax.  
Ten. Sax.  
Bari. Sax.  
Bsn.  
Bb Hn.  
Bar. Tpt.  
Tbn.  
Timp.  
Perc.  
Gyl  
E. Bass  
Tape Smp. Str

Detailed description of the musical score: This page contains measures 56, 57, and 58 of a musical score. The score is arranged in a system with 14 staves. The instruments are: Oboe (Ob.), Clarinet (Cl.), Alto Saxophone (Alto Sax.), Tenor Saxophone (Ten. Sax.), Baritone Saxophone (Bari. Sax.), Bassoon (Bsn.), Bb Horn (Bb Hn.), Baritone Trumpet (Bar. Tpt.), Trombone (Tbn.), Timpani (Timp.), Percussion (Perc.), Gong (Gyl), Electric Bass (E. Bass), and Tape Sampled String (Tape Smp. Str). The music is in 4/4 time. Measures 56 and 57 feature complex rhythmic patterns with many eighth and sixteenth notes, often beamed together. Measure 58 continues these patterns. The Baritone Trumpet part in measure 57 has a long note with a fermata. The Percussion part in measure 57 has a complex rhythmic pattern with many eighth notes. The Gong part in measure 57 has a melodic line. The Electric Bass part in measure 57 has a simple rhythmic pattern. The Tape Sampled String part in measure 57 has a melodic line. The Oboe part in measure 57 has a melodic line. The Clarinet part in measure 57 has a melodic line. The Alto Saxophone part in measure 57 has a melodic line. The Tenor Saxophone part in measure 57 has a melodic line. The Baritone Saxophone part in measure 57 has a melodic line. The Bassoon part in measure 57 has a melodic line. The Bb Horn part in measure 57 has a melodic line. The Trombone part in measure 57 has a melodic line. The Timpani part in measure 57 has a simple rhythmic pattern. The Percussion part in measure 57 has a complex rhythmic pattern. The Gong part in measure 57 has a melodic line. The Electric Bass part in measure 57 has a simple rhythmic pattern. The Tape Sampled String part in measure 57 has a melodic line.

59

Ob.

Cl.

Alto Sax.

Ten. Sax.

Bari. Sax.

Bsn.

Bb Hn.

Bar. Tpt.

Tbn.

Timp.

Perc.

Gyl

E. Bass

Tape Smp. Str

♩ = 185,000183 ♩ = 165,000168

61  $\text{♩} = 150,000000$   $\text{♩} = 120,000000$   $\text{♩} = 100,000000$   $\text{♩} = 80,000000$   $\text{♩} = 77,999977$

Cl.

Bari. Sax.

Bsn.

Timp. **6** **6** **6** **6**

E. Bass

Tape Smp. Str  $\text{♩} = 150,000000$   $\text{♩} = 120,000000$   $\text{♩} = 100,000000$   $\text{♩} = 80,000000$   $\text{♩} = 77,999977$

63  $\text{♩} = 73,992,985031$   $\text{♩} = 67,999999$

Cl.  $\text{♩} = 67,99999$   $\text{♩} = 64,000000$

Tape Smp. Str  $\text{♩} = 73,999985$   $\text{♩} = 72,000031$

66  $\text{♩} = 67,999992$

Alto Sax.

Tbn.

Perc.

E. Bass

69

Alto Sax.

Tbn.

Perc.

E. Bass

70

Cl.

Alto Sax.

Ten. Sax.

Bsn.

B♭ Hn.

Bar. Tpt.

Tbn.

Perc.

E. Bass

72

Ob.

Cl.

Alto Sax.

Ten. Sax.

Bari. Sax.

Bsn.

Bb Hn.

Bar. Tpt.

Tbn.

Timp.

Perc.

Mel. Toms

Vib.

E. Bass

Tape Smp. Str

6

7

74

Ob.

Cl.

Alto Sax.

Ten. Sax.

Bari. Sax.

Bsn.

Bb Hn.

Bar. Tpt.

Tbn.

Timp.

Perc.

Vib.

E. Bass

Tape Smp. Str

76

Ob.

Cl.

Alto Sax.

Ten. Sax.

Bari. Sax.

Bsn.

Bb Hn.

Bar. Tpt.

Tbn.

Timp.

Perc.

Mel. Toms

Vib.

E. Bass

Tape Smp. Str

6

78

Ob.

Cl.

Alto Sax.

Ten. Sax.

Bari. Sax.

Bsn.

Bb Hn.

Bar. Tpt.

Tbn.

Timp.

Perc.

Mel. Toms

Vib.

E. Bass

Tape Smp. Str

81

Ob.  
Cl.  
Alto Sax.  
Ten. Sax.  
Bari. Sax.  
Bsn.  
B♭ Hn.  
Bar. Tpt.  
Tbn.  
Perc.  
Vib.  
E. Bass  
Tape Smp. Str

♩ = 91,999985

85

Musical score for various instruments. The score is divided into two systems. The first system includes Cl., Alto Sax., Ten. Sax., Bari. Sax., and Bsn. The second system includes B♭ Hn., Bar. Tpt., and Tbn. The third system includes Perc., E. Bass, and Tape Smp. Str. The Cl. part features a long, sustained note with a tremolo effect. The Alto Sax., Ten. Sax., and Bari. Sax. parts feature a series of vertical lines, likely representing a tremolo or a specific articulation. The Bsn. part features a series of vertical lines. The B♭ Hn. part features a single note. The Bar. Tpt. part features a series of notes with slurs and accents. The Tbn. part features a series of notes. The Perc. part features a series of notes with slurs and accents, including two triplet markings. The E. Bass part features a single note. The Tape Smp. Str. part features a long, sustained note with a tremolo effect.

♩ = 91,999985

86

Cl.

Alto Sax.

Ten. Sax.

Bari. Sax.

Bsn.

Bb Hn.

Bar. Tpt.

Tbn.

Perc.

E. Bass

Tape Smp. Str

87

Cl.

Alto Sax.

Ten. Sax.

Bari. Sax.

Bsn.

Bb Hn.

Bar. Tpt.

Tbn.

Perc.

E. Bass

Detailed description of the musical score: The score is for measures 87-90. The Cl. part has a whole note chord. The Alto Sax. part has a whole note chord. The Ten. Sax. part has a whole note chord. The Bari. Sax. part has a whole note chord. The Bsn. part has a whole note chord. The Bb Hn. part has a whole note chord. The Bar. Tpt. part has a rhythmic pattern of eighth notes with accents. The Tbn. part has a whole note chord. The Perc. part has a complex rhythmic pattern with triplets. The E. Bass part has a whole note chord.

88

Cl.

Alto Sax.

Ten. Sax.

Bari. Sax.

Bsn.

Bb Hn.

Bar. Tpt.

Tbn.

Perc.

E. Bass

Detailed description of the musical score for page 38, measures 88-91. The score is arranged in a system with ten staves. The top five staves (Cl., Alto Sax., Ten. Sax., Bari. Sax., Bsn.) are grouped together with a brace on the left. The bottom five staves (Bb Hn., Bar. Tpt., Tbn., Perc., E. Bass) are also grouped together with a brace on the left. Measure 88: Cl. has a whole rest; Alto Sax. has a whole rest; Ten. Sax. has a whole rest; Bari. Sax. has a whole rest; Bsn. has a whole rest; Bb Hn. has a whole note; Bar. Tpt. has a quarter rest; Tbn. has a whole note; Perc. has a rhythmic pattern of eighth notes; E. Bass has a whole rest. Measure 89: Cl. has a whole rest; Alto Sax. has a whole rest; Ten. Sax. has a whole rest; Bari. Sax. has a whole rest; Bsn. has a whole rest; Bb Hn. has a whole note; Bar. Tpt. has a quarter note; Tbn. has a whole note; Perc. has a rhythmic pattern with a triplet of eighth notes; E. Bass has a whole rest. Measure 90: Cl. has a whole rest; Alto Sax. has a whole rest; Ten. Sax. has a whole rest; Bari. Sax. has a whole rest; Bsn. has a whole rest; Bb Hn. has a whole note; Bar. Tpt. has a quarter note; Tbn. has a whole note; Perc. has a rhythmic pattern with a triplet of eighth notes; E. Bass has a whole rest. Measure 91: Cl. has a whole rest; Alto Sax. has a whole rest; Ten. Sax. has a whole rest; Bari. Sax. has a whole rest; Bsn. has a whole rest; Bb Hn. has a whole note; Bar. Tpt. has a quarter note; Tbn. has a whole note; Perc. has a rhythmic pattern with a triplet of eighth notes; E. Bass has a whole rest.

89

Cl.

Alto Sax.

Ten. Sax.

Bari. Sax.

Bsn.

Bb Hn.

Tbn.

Perc.

E. Bass

90

Cl.

Alto Sax.

Ten. Sax.

Bari. Sax.

Bsn.

B♭ Hn.

Tbn.

Perc.

E. Bass

91

Cl.

Alto Sax.

Ten. Sax.

Bari. Sax.

Bsn.

Bb Hn.

Tbn.

Perc.

E. Bass

92

Cl.

Alto Sax.

Ten. Sax.

Bari. Sax.

Bsn.

Bb Hn.

Tbn.

Perc.

E. Bass

93

Cl.

Alto Sax.

Ten. Sax.

Bari. Sax.

Bsn.

B♭ Hn.

Tbn.

Perc.

E. Bass

94

Cl.

Alto Sax.

Ten. Sax.

Bari. Sax.

Bsn.

Bb Hn.

Tbn.

Perc.

E. Bass

95

Cl.

Alto Sax.

Ten. Sax.

Bari. Sax.

Bsn.

Bb Hn.

Tbn.

Perc.

E. Bass

96

Cl.

Alto Sax.

Ten. Sax.

Bari. Sax.

Bsn.

Bb Hn.

Tbn.

Perc.

E. Bass

97

Ob.

Cl.

Alto Sax.

Ten. Sax.

Bari. Sax.

Bsn.

Bb Hn.

Tbn.

Perc.

E. Bass

Tape Smp. Str

98

Ob.

Cl.

Alto Sax.

Ten. Sax.

Bari. Sax.

Bsn.

Bb Hn.

Tbn.

Perc.

E. Bass

Tape Smp. Str

Detailed description of the musical score: The score is for a jazz ensemble. It consists of ten staves. The top staff is for Oboe (Ob.), which has a whole rest. The Clarinet (Cl.) staff has a complex rhythmic pattern with many beamed eighth notes and rests. The Alto Saxophone (Alto Sax.) staff has a similar rhythmic pattern. The Tenor Saxophone (Ten. Sax.) staff has a whole rest. The Baritone Saxophone (Bari. Sax.) staff has a few notes. The Bassoon (Bsn.) staff has a few notes. The Bb Horn (Bb Hn.) and Trombone (Tbn.) staves have a melodic line with a long slur. The Percussion (Perc.) staff has a rhythmic pattern with two triplet markings. The Electric Bass (E. Bass) staff has a few notes. The Tape Sample String (Tape Smp. Str) staff has a whole rest.

99

Ob.

Cl.

Alto Sax.

Ten. Sax.

Bari. Sax.

Bsn.

Bb Hn.

Tbn.

Perc.

E. Bass

Tape Smp. Str

100

Ob.

Cl.

Alto Sax.

Ten. Sax.

Bari. Sax.

Bsn.

Bb Hn.

Bar. Tpt.

Tbn.

Perc.

E. Bass

Tape Smp. Str

Detailed description of the musical score: The score is for a jazz ensemble. It consists of 11 staves. The top staff is for the Oboe (Ob.), which has a whole rest. The Clarinet (Cl.) staff has a complex rhythmic pattern of eighth and sixteenth notes. The Alto Saxophone (Alto Sax.) staff has a similar rhythmic pattern. The Tenor Saxophone (Ten. Sax.) staff has a whole rest. The Baritone Saxophone (Bari. Sax.) staff has a simple bass line with quarter notes. The Bassoon (Bsn.) staff has a simple bass line with quarter notes. The Bb Horn (Bb Hn.) staff has a whole rest. The Baritone Trumpet (Bar. Tpt.) staff has a whole rest followed by a quarter note. The Trombone (Tbn.) staff has a whole rest. The Percussion (Perc.) staff has a complex rhythmic pattern with triplet markings. The Electric Bass (E. Bass) staff has a simple bass line with quarter notes. The Tape Sample String (Tape Smp. Str) staff has a whole rest.

101

Ob.

Cl.

Alto Sax.

Ten. Sax.

Bari. Sax.

Bsn.

Bb Hn.

Bar. Tpt.

Tbn.

Perc.

E. Bass

Tape Smp. Str

102

Ob.

Cl.

Alto Sax.

Ten. Sax.

Bari. Sax.

Bsn.

Bb Hn.

Bar. Tpt.

Tbn.

Perc.

E. Bass

Tape Smp. Str

103

Ob.

Cl.

Alto Sax.

Ten. Sax.

Bari. Sax.

Bsn.

Bb Hn.

Bar. Tpt.

Tbn.

Perc.

E. Bass

Tape Smp. Str

104

Ob.  
Cl.  
Alto Sax.  
Ten. Sax.  
Bari. Sax.  
Bsn.  
B♭ Hn.  
Bar. Tpt.  
Tbn.  
Timp.  
Perc.  
Mel. Toms  
E. Bass  
Tape Smp. Str

105

Cl.

Alto Sax.

Ten. Sax.

Bari. Sax.

Bsn.

Bb Hn.

Bar. Tpt.

Tbn.

Timp.

Perc.

Gyl.

E. Bass

Tape Smp. Str

107

Cl.

Alto Sax.

Ten. Sax.

Bari. Sax.

Bsn.

B♭ Hn.

Bar. Tpt.

Tbn.

Timp.

Perc.

Gyl

E. Bass

Tape Smp. Str

Detailed description of the musical score: The score is for a jazz ensemble. It begins at measure 107. The Clarinet part features a complex melodic line with many beamed notes and slurs. The Alto Saxophone part has a similar melodic line. The Tenor Saxophone part is mostly whole notes. The Baritone Saxophone part has a melodic line with some slurs. The Bassoon part has a melodic line with some slurs. The B♭ Horn part has a melodic line with some slurs. The Baritone Trumpet part has a melodic line with some slurs. The Trombone part has a melodic line with some slurs. The Timpani part has a simple rhythmic pattern. The Percussion part has a complex rhythmic pattern with many beamed notes. The Gong part has a simple rhythmic pattern. The Electric Bass part has a simple melodic line. The Tape Sampled String part has a complex rhythmic pattern with many beamed notes.

109

Cl.

Alto Sax.

Bsn.

Bb Hn.

Bar. Tpt.

Perc.

Gyl

E. Bass

111

Cl.

Alto Sax.

Bsn.

Bb Hn.

Bar. Tpt.

Perc.

Gyl

E. Bass

113

Cl.

Alto Sax.

Bsn.

Bb Hn.

Bar. Tpt.

Perc.

Gyl

E. Bass

115

Cl.

Alto Sax.

Bsn.

B♭ Hn.

Bar. Tpt.

Perc.

Gyl

E. Bass

117

Ob.

Cl.

Alto Sax.

Bsn.

Bb Hn.

Bar. Tpt.

Timp.

Perc.

Gyl

E. Bass

Tape Smp. Str

119

Ob.

Cl.

Alto Sax.

Bsn.

Bar. Tpt.

Timp.

Perc.

Gyl

E. Bass

Tape Smp. Str

121

Ob.

Cl.

Alto Sax.

Bsn.

Bar. Tpt.

Timp.

Perc.

Gyl

E. Bass

Tape Smp. Str

♩ = 86,000053

123

Ob.

Cl.

Alto Sax.

Ten. Sax.

Bsn.

B♭ Hn.

Bar. Tpt.

Perc.

Gyl

E. Bass

Tape Smp. Str

♩ = 86,000053

124 ♩ = 82,000038      ♩ = 77,999977

Ob.

Cl.

Alto Sax.

Ten. Sax.

Bsn.

Bb Hn.

Bar. Tpt.

Perc.

Gyl

E. Bass

Tape Smp. Str

6      6

♩ = 82,000038      ♩ = 77,999977

125    ♩ = 60,000000                      ♩ = 73,99698529920,001,000985

Ob.

Cl.

Alto Sax.

Ten. Sax.

Bsn.

B♭ Hn.

Bar. Tpt.

Timp.

Perc.

E. Bass

Tape Smp. Str

♩ = 60,000000                      ♩ = 73,99698529920,001,000985

dysneymidi - lionking

Oboe

♩ = 200,000000    ♩ = 83,999969

10    ♩ = 60,000000    ♩ = 192,000000

18

22    3

29    2    3

37    5    3

46    3

50    3

56

60    ♩ = 185,000000    ♩ = 73,999969

3    7

73

79

$\text{♩} = 91,999985$

**3**      **12**

98

105

**13**

120

123

$\text{♩} = 86,000053$

**6**      **6**      **6**      **6**

124

$\text{♩} = 82,000038$        $\text{♩} = 77,999977$        $\text{♩} = 60,000000$        $\text{♩} = 95,999980$

dysneymidi - lionking

Clarinet in B $\flat$

$\text{♩} = 200,000000 \quad \text{♩} = 83,999969$

8  $\text{♩} = 60,000000 \quad \text{♩} = 192,000000$

16

19

22

25

28

31

34

37

V.S.

Clarinet in B $\flat$

V.S.

Clarinet in B $\flat$

116

120

$\text{♩} = 86,000053$

123

$\text{♩} = 82,000038$

$\text{♩} = 77,999977$

$\text{♩} = 60,000000$   $\text{♩} = 99,999999$   $\text{♩} = 99,999999$   $\text{♩} = 985$

124

dysneymidi - lionking

Alto Saxophone

♩ = 200,000000 ♩ = 83,999969

7 ♩ = 60,000000 ♩ = 192,000000

14 4

22

26

30

34

38

43

50

V.S.

Alto Saxophone

♩ = 185,0000000000000000

57

62

♩ = 77,999977   ♩ = 73,729999   ♩ = 67,999992

3

69

75

81

♩ = 91,999985

2

89

92

97

100

103

108

114

120

♩ = 86,000053

124

♩ = 82,000038 ♩ = 77,999977

♩ = 60,000000 ♩ = 59,999985

Tenor Saxophone

dysneymidi - lionking

V.S.

2

Baritone Saxophone

62  $\text{♩} = 77,999977 \text{ } \text{♩} = 73,999992$

3 7

76

82  $\text{♩} = 91,999985$

2

91

97

103

108  $\text{♩} = 86,000053 \text{ } \text{♩} = 82,000098 \text{ } \text{♩} = 69,999995$

14

dysneymidi - lionking

Bassoon

♩ = 200,000000 ♩ = 83,999969

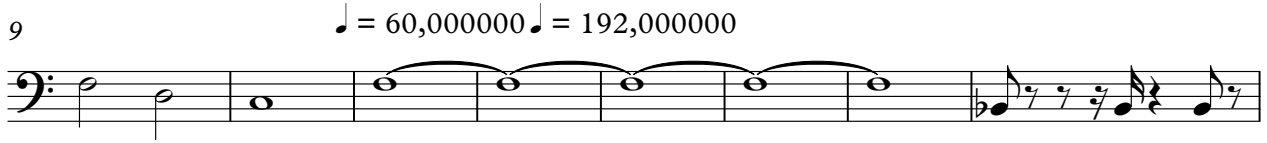

V.S.

Bassoon

124 ♩ = 82,000038 = 77,999977

♩ = 60,000000 ♩ = ~~53,999900~~ 91,999985

dysneymidi - lionking

Horn in Bb

♩ = 200,000000 ♩ = 83,999969

7 ♩ = 60,000000 ♩ = 192,000000

15 **4**

23

28

32

37

42

48

55

V.S.

Baroque Trumpet

70

74

79

♩ = 91,999985

3

86

89

11

103

108

114

120

♩ = 86,000053

124

♩ = 82,000038   ♩ = 77,999977   ♩ = 60,000000   ♩ = 73,999985

Trombone

dysneymidi - lionking

♩ = 200,000000    ♩ = 83,999969

9                    ♩ = 60,000000    ♩ = 192,000000

17

22

26

30

34

38

43

50

3 V.S.

# dysneymidi - lionking

Timpani

♩ = 200,000000 ♩ = 83,999969

4 6 6

8

♩ = 60,000000 ♩ = 192,000000

6 10

22

18

43

2 2

50

54

57

♩ = 185,000183 ♩ = 165,000168

6 6

61

♩ = 150,000000 ♩ = 120,000000 ♩ = 100,000000 ♩ = 80,000000 ♩ = 70,999977 ♩ = 73,7290000000000000

6 6 6 6 3

66

♩ = 67,999992

7 6 2

77

♩ = 91,999985

6 6 19

2

Timpani

104

108

122

♩ = 86,000053

♩ = 82,000038

♩ = 77,999977

125

♩ = 60,000000

♩ = 73,999985

♩ = 65,000000

43

47

51

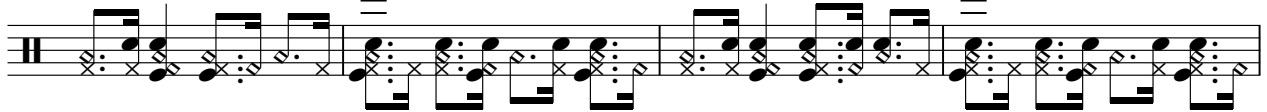

55

59

♩ = 182,9999877 7 = 73,99999100 ♩ = 67,999992

67

70

73

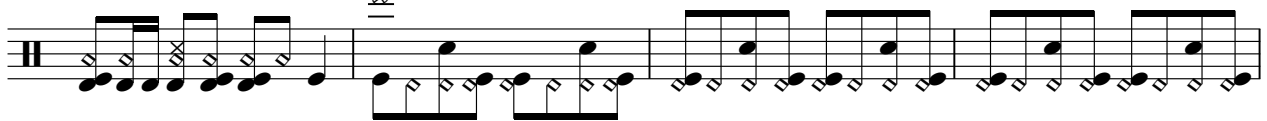

77

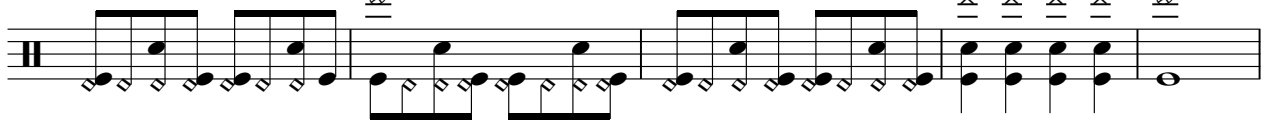

82

♩ = 91,999985

Percussion

86

88

90

92

94

96

98

100

102

104

V.S.

Percussion

106

108

110

112

114

116

118

120

122

124

Melodic Toms

dysneymidi - lionking

♪ = 200,000000    ♪ = 83,999969    ♪ = 60,000000000

9 30

43

2 2

51

8 3

66

7 3 2

80

4 19

105

18

Vibraphone

dysneymidi - lionking

Tempo markings:  $\text{♩} = 200,000000$ ,  $\text{♩} = 83,999969$ ,  $\text{♩} = 60,00000000$ ,  $\text{♩} = 1350000000000000000$

Tempo markings:  $\text{♩} = 77,999977$ ,  $\text{♩} = 73,2000000000000092$

Tempo markings:  $\text{♩} = 91,999985$ ,  $\text{♩} = 86,000053$ ,  $\text{♩} = 82,000000000000000000$

♪ = 200,000000    ♪ = 83,999969 ♪ = 60,000000 ♪ = 192,000000

9    4

17

22    3    6    6

28    2    3

35    6    6    5

43    2    2

50    5

59    ♪ = 185,000000    3

65    ♪ = 73,29000000 ♪ = 94,00000000 ♪ = 000,00000000    ♪ = 91,999985    19    20

105

108

111

114

117

120

123

$\text{♩} = 86,000053$      $\text{♩} = 82,000038$      $\text{♩} = 77,999977$      $\text{♩} = 60,000000$

♩ = 200,000000 ♩ = 83,999969

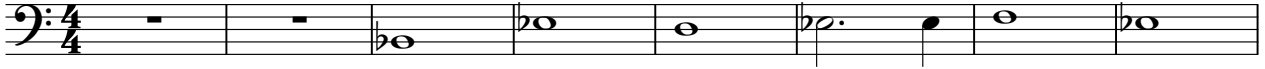

9

♩ = 60,000000 ♩ = 192,000000

17

21

27

34

41

46

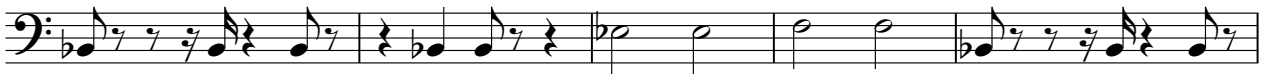

51

56

♩ = 135,000000

V.S.

Tape Sampler Keyboard [Strings] dysneymidi - lionking

♩ = 200,000000 ♩ = 83,999969

7 ♩ = 60,000000 ♩ = 192,000000 4

16

20 4

27 2 3

36 5 3 3

45 3

50 3

56

59 ♩ = 185,000000 ♩ = 650,000000 ♩ = 100,000000

2

Tape Sampler Keyboard [Strings]

♩ = 77,999977      ♩ = 73,999965

62

7

73

78

♩ = 91,999985

84

10

101

106

109

9

120

♩ = 86,000053

123

6 6 6 6

♩ = 82,000038      ♩ = 77,999977      ♩ = 60,000038

124
