

dysneymidi - Little Mermaid Medley

$\text{♩} = 120,000000$

Vibes

PianoElec

Seashore

$\text{♩} = 120,000000$

3

Vibes

PianoElec

Violin

Seashore

5

Vibes

PianoElec

Violin

Seashore

7

Vibes

PianoElec

Seashore

9

Vibes

PianoElec

Seashore

11

Vibes

PianoElec

Seashore

13

PianoElec

15

PianoElec

17 3

PianoElec

3

20

Vibes

PianoElec

6

3

23

Vibes

PianoElec

6

26

Vibes

PianoElec

3

3

29 20,000000

Recorder
Oboe
Vibes
PianoElec

33

Recorder
Oboe
PianoElec

37

Recorder
Oboe
PianoElec
Violin

41

Recorder

Oboe

PianoElec

Violin

45

Recorder

Oboe

PianoElec

Violin

49

Recorder

Oboe

PianoElec

Violin

53

Recorder

Oboe

PianoElec

57 $\text{♩} = 79$ ~~140~~ $\text{♩} = 220,000214$ $\text{♩} = 220,000214$

Recorder

Oboe

Marimba

PianoElec

60

Recorder

Marimba

63

Oboe

Marimba

Vibes

PianoElec

66

Oboe

Marimba

Vibes

PianoElec

BrassSect

69

Oboe

SteelDrm

Marimba

Vibes

PianoElec

BrassSect

72

Oboe

SteelDrm

Marimba

PianoElec

BrassSect

75

Recorder

Oboe

SteelDrm

Marimba

PianoElec

77

Recorder

Oboe

SteelDrm

Marimba

PianoElec

BrassSect

79

Oboe

SteelDrm

PianoElec

BrassSect

82

Oboe

SteelDrm

PianoElec

BrassSect

85

Oboe

SteelDrm

Marimba

PianoElec

BrassSect

88

Oboe

Marimba

PianoElec

BrassSect

91

Recorder

Oboe

Marimba

PianoElec

BrassSect

94

Recorder

Oboe

SteelDrm

Marimba

PianoElec

BrassSect

97

Recorder

SteelDrm

PianoElec

BrassSect

99

SteelDrm

PianoElec

BrassSect

101

SteelDrm

Marimba

PianoElec

BrassSect

103

SteelDrm

Marimba

PianoElec

BrassSect

106

Recorder

Oboe

Marimba

PianoElec

BrassSect

110

Recorder

Oboe

SteelDrm

Marimba

PianoElec

BrassSect

113

Recorder
Oboe
SteelDrm
Marimba
PianoElec
BrassSect

116

Recorder
Oboe
SteelDrm
Marimba
PianoElec
BrassSect

119

Recorder

Oboe

SteelDrm

Marimba

PianoElec

BrassSect

Detailed description of the musical score: The score consists of six staves. The Recorder staff (top) features three measures of music, each starting with a grace note followed by a long note with a fermata. The Oboe staff has eighth-note patterns with grace notes. The SteelDrm staff has a continuous eighth-note accompaniment. The Marimba staff has eighth-note patterns. The PianoElec staff has a bass line with eighth notes and a treble clef. The BrassSect staff has a bass line with eighth notes and a treble clef.

122

Recorder

Oboe

SteelDrm

Marimba

PianoElec

BrassSect

125

SteelDrm

Marimba

PianoElec

BrassSect

Violin

dysneymidi - Little Mermaid Medley

Recorder

♩ = 120,000000

30

35

40

44

49

55

61

75

78

96

12

14

2

11

2

Recorder

109

114

119

123

dysneymidi - Little Mermaid Medley

Oboe

♩ = 120,000000 **30**

35

39

43

48

56

65

♩ = 120,000000

30 23

This block shows the beginning of a musical staff in 4/4 time. It features a tempo marking of 120,000000. There are two measures with measure numbers 30 and 23. The notes are mostly whole notes and rests.

58

♩ = 220,000000

12

This block starts at measure 58 with a tempo marking of 220,000000. It contains a measure with the number 12 and a series of eighth notes in the lower register.

73

This block starts at measure 73 and continues with eighth notes in the lower register.

76

This block starts at measure 76 and continues with eighth notes in the lower register.

80

This block starts at measure 80 and continues with eighth notes in the lower register.

83

This block starts at measure 83 and continues with eighth notes in the lower register.

86

7

This block starts at measure 86 and continues with eighth notes in the lower register, ending with a measure containing the number 7.

dysneymidi - Little Mermaid Medley

Marimba

♩ = 120,000000
30 23

58 ♩ = 220,000000 214

62

65

68

71

76

V.S.

79

8

8

90

93

96

5

2

105

2

110

114

118

122

125

Vibes

dysneymidi - Little Mermaid Medley

♩ = 120,000000

6

10

21

26

31

63

68

8

23

4

57

♩ = 120,000000

4

6

8

10

12

14

16

V.S.

19

22

25

28

2000

31

36

41

45

49

54

57

63

69

75

81

87

92

97

102

108

113

118

122

2

BrassSect

120

123

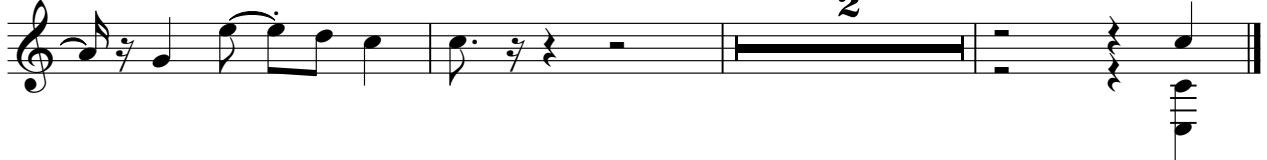

Violin

dysneymidi - Little Mermaid Medley

♩ = 120,000000

3 25

32 ♩ = 120,000000

44

50

2

56 ♩ = 220,000214

68

Seashore

dysneymidi - Little Mermaid Medley

♩ = 120,000000

4/4

5

9

13

18

23

56

69

♩ = 220,000214