

dysneymidi - mine0

Mine,Mine,Mine

♩ = 201,000305

Electric Piano

Mine,Mine,Mine

6

E. Piano

Mine,Mine,Mine

11

E. Piano

Mine, Mine, Mine

16

E. Piano

Mine, Mine, Mine

21

E. Piano

Mine, Mine, Mine

27

E. Piano

Mine, Mine, Mine

33

E. Piano

39

Mine, Mine, Mine

E. Piano

45

Mine, Mine, Mine

E. Piano

51

Mine, Mine, Mine

E. Piano

57

Mine, Mine, Mine

E. Piano

62

Mine, Mine, Mine

E. Piano

67

Mine, Mine, Mine

E. Piano

73

Mine, Mine, Mine

E. Piano

79

Mine, Mine, Mine

E. Piano

84

Mine, Mine, Mine

E. Piano

89

Mine, Mine, Mine

E. Piano

93

Mine, Mine, Mine

E. Piano

98

Mine, Mine, Mine

E. Piano

Solo

104

Mine, Mine, Mine

E. Piano

110

Mine, Mine, Mine

E. Piano

115

Mine, Mine, Mine

E. Piano

120

Mine, Mine, Mine

E. Piano

126

Mine, Mine, Mine

E. Piano

132

Mine, Mine, Mine

E. Piano

138

Mine, Mine, Mine

E. Piano

144

Mine, Mine, Mine

E. Piano

149

Mine, Mine, Mine

E. Piano

154

Mine, Mine, Mine

E. Piano

Solo

Mine, Mine, Mine

E. Piano

Solo

160

Mine, Mine, Mine

E. Piano

166

Mine, Mine, Mine

E. Piano

172

Mine, Mine, Mine

E. Piano

177

Mine, Mine, Mine

182

E. Piano

Mine, Mine, Mine

187

E. Piano

Mine, Mine, Mine

193

E. Piano

Solo

Mine, Mine, Mine

198

E. Piano

Solo

58

64

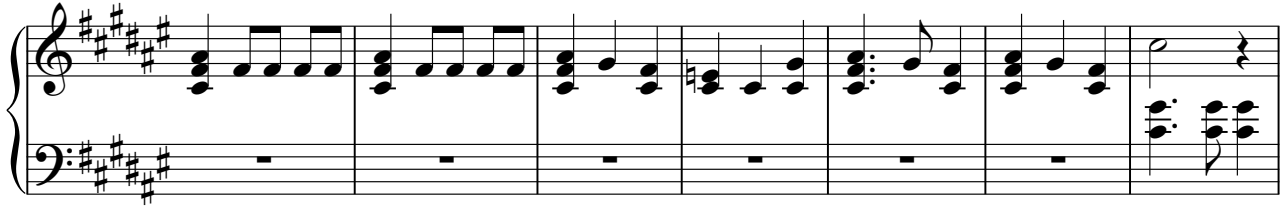

71

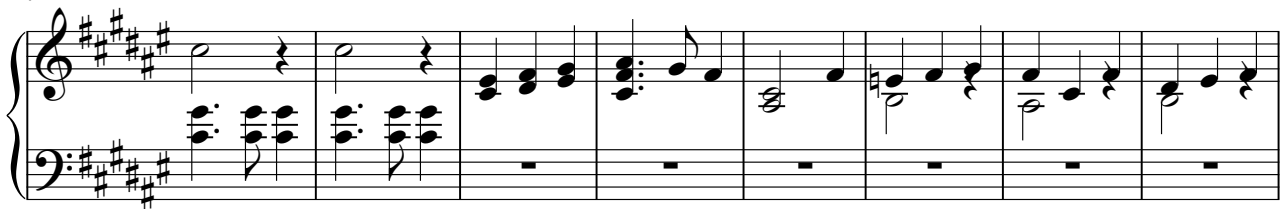

79

86

93

100

107

114

120

128

135

143

150

154

Mine, Mine, Mine

161

168

176

184

190

196

Electric Piano

dysneymidi - mine0

♩ = 201,000305

8

15

22

29

37

45

53

V.S.

61

68

75

83

89

96

103

110

118

125

133

141

148

154

161

168

175

182

V.S.

190

197

Solo

dysneymidi - mine0

♩ = 201,000305

63 36

100

19 30

150

4 4 3

163

31 5