

dysneymidi - MSEparad

♩ = 109,999908

♩ = 109,999908

Tba.

Syn. Br.

S. Bass

Orch. Hit

Orch. Hit

FX 1

$\text{♩} = 113,999954$

10

Flex.

Flex.

Hpsd.

Syn. Br.

S. Bass

$\text{♩} = 113,999954$

FX 1

13

Perc. Flex. Flex. Ban. Hpsd. Hpsd. Syn. Br. S. Bass FX 1

Detailed description of the musical score: The score consists of ten staves. The Percussion staff (Perc.) has a rest in the first measure and a rhythmic pattern of eighth notes in the second. The Flexas (Flex.) staves have rests in both measures. The Banjo (Ban.) staff has a rest in the first measure and a rhythmic pattern of eighth notes with fret numbers (0, 2, 3, 0, 2, 3) in the second. The Harpsichord (Hpsd.) staves have a continuous eighth-note accompaniment in the first measure and a melodic line in the second. The Synthesizer (Syn. Br.) staff has a long note in the first measure and a long note in the second. The Bass (S. Bass) staff has a rhythmic pattern of eighth notes. The FX 1 staff has a long note in the first measure and a long note in the second.

15

17

19

21

23

25

27

29

31

33

35

37

Tba.

Perc.

Ban.

Hpsd.

S. Bass

Orch. Hit

Orch. Hit

Pad 1

Tba.

Perc.

Ban.

Hpsd.

S. Bass

Orch. Hit

Pad 1

43

Tba. 

Perc. 

Ban. 

Hpsd. 

S. Bass 

Orch. Hit 

Lead 1 

Pad 1 

45

Perc. 

Ban. 

S. Bass 

Orch. Hit 

Lead 1 

Pad 1 

FX 1 

47

49

51

Perc.

Ban.

Hpsd.

S. Bass

Orch. Hit

Lead 1

Pad 1

53

Tba.

Perc.

Ban.

Hpsd.

S. Bass

Orch. Hit

Pad 1

- Tba.**: Tuba part in bass clef, featuring a rhythmic pattern of eighth notes and quarter notes.
- Perc.**: Percussion part in a drum set notation, showing a consistent rhythmic pattern.
- Ban.**: Banjo part in a standard notation with fret numbers (0, 2, 3) and a rhythmic pattern.
- Hpsd.**: Harpsichord part in treble clef, playing a melodic line with some chromaticism.
- S. Bass**: Solo Bass part in bass clef, providing a low-frequency accompaniment.
- Orch. Hit**: Two staves for orchestral hits, with the top staff containing a melodic line and the bottom staff being mostly silent.
- Pad 1**: Pad 1 part in treble clef, playing a melodic line with some chromaticism.
- FX 1**: FX 1 part in treble clef, mostly silent with a few notes at the beginning.

57

59

61

63

65

67

69

71

73

75

77

79

Perc.

Ban.

Hpsd.

Hpsd.

Syn. Br.

S. Bass

Orch. Hit

81

Perc.

Ban.

Hpsd.

Hpsd.

Syn. Br.

S. Bass

Orch. Hit

83

Perc.

Ban.

Hpsd.

Hpsd.

Syn. Br.

S. Bass

Orch. Hit

85

Perc.

Ban.

Hpsd.

Syn. Br.

S. Bass

Orch. Hit

Pad 1

87

Tba.

Perc.

Ban.

Hpsd.

Syn. Br.

S. Bass

Orch. Hit

Pad 1

FX 1

89

Tba.

Perc.

Ban.

Hpsd.

Orch. Hit

FX 1

91

93

95

97

99

101

103

Tba.

Perc.

Hpsd.

Syn. Br.

Orch. Hit

Pad 1

FX 1

105

Perc.

Ban.

Hpsd.

S. Bass

Orch. Hit

Lead 1

Pad 1

107

109

111

Perc. Ban. Hpsd. Syn. Br. S. Bass Orch. Hit Lead 1 Pad 1 FX 1

113

Perc. **4/4** *113* *113* *113* *113* *113* *113* *113* *113*

Ban. **4/4** 0 2 0 2 3 7 3 7

Hpsd. **4/4** *113* *113* *113* *113* *113* *113* *113* *113*

Hpsd. **4/4** *113* *113* *113* *113*

Syn. Br. **4/4** *113* *113* *113* *113*

S. Bass **4/4** *113* *113* *113* *113*

Orch. Hit **4/4** *113* *113* *113* *113*

Lead 1 **4/4** *113* *113* *113* *113*

Pad 1 **4/4** *113* *113* *113* *113*

FX 1 **4/4** *113* *113* *113* *113*

114

115

116

117

118

Perc.

Ban.

Hpsd.

Hpsd.

Syn. Br.

S. Bass

Orch. Hit

Orch. Hit

Pad 1

FX 1

120

Perc.

Ban.

Hpsd.

S. Bass

Orch. Hit

Orch. Hit

122

124

126

128

130

132

134

Perc. Ban. Hpsd. S. Bass Orch. Hit Orch. Hit Pad 1

Detailed description of the musical score: The score consists of seven staves. The Percussion staff (Perc.) features a rhythmic pattern of eighth notes with accents. The Banjo staff (Ban.) shows a complex fretting pattern with numbers 0, 2, 4, 7, and 0, and slash marks indicating specific techniques. The Harpsichord (Hpsd.) and S. Bass staves play melodic lines with various accidentals and rests. The two Orch. Hit staves play rhythmic patterns, with the second staff being mostly silent. The Pad 1 staff features a melodic line with two triplet markings.

Tuba

dysneymidi - MSEparad

♩ = 109,999908

3

9

♩ = 113,999954

21

8

41

44

8

54

57

18

11

89

91

94

7

103

7

2

Tuba

112

Percussion dysneymidi - MSEparad

♩ = 109,999908 ♩ = 113,999954

6 2 4

15

17

19

21

23

25

27

29

32

V.S.

34

36

38

40

42

44

46

48

50

52

54

57

59

61

63

65

67

69

71

73

V.S.

75

78

80

82

84

86

88

91

94

97

100

102

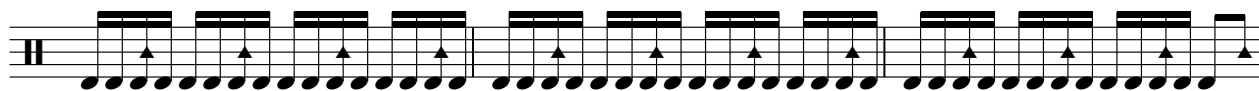

105

107

109

111

114

116

118

120

V.S.

122

124

127

129

131

133

135

Flexatone dysneymidi - MSEparad

♩ = 109,999908 ♩ = 113,999954

2 3 2

12

17 24

56

19 15

93

19

113

13 9

Flexatone dysneymidi - MSEparad

♩ = 109,999908 ♩ = 113,999954

2 3 2

12

16 16

32

24 19 19

77

15 19 19

112

13 9

dysneymidi - MSEparad

Banjo

♩ = 109,999908

♩ = 113,999954

V.S.

42

45

48

51

54

57

60

63

66

69

72

75

78

81

84

87

90

93

105

108

111

114

117

120

123

126

129

132

134

Harpsichord dysneymidi - MSEparad

♩ = 109,999908 ♩ = 113,999954

6 2 2

13

15

17

19

21

23

7

113

115

117

123

126

128

130

133

134

Harpsichord

dysneymidi - MSEparad

♩ = 109,999908 ♩ = 113,999954

6 2 4

15

17

20 4

26

29 3 4 4

32 8

42

44 4

Harpisichord

49

107

110

113

5

120

123

125

127

8

Synth Brass dysneymidi - MSEparad

♩ = 109,999908

3

7

♩ = 113,999954

15

15 24

57

62

3

69

71

74

78

82

V.S.

Synth Brass

86

4 3/4 4 7

101

3/4 4 7

103

3/4 4 7

113

3/4 4 7

118

4 3/4 4 9

37

40

43

46

49

52

55

58

61

64

67

70

73

76

79

82

85

88

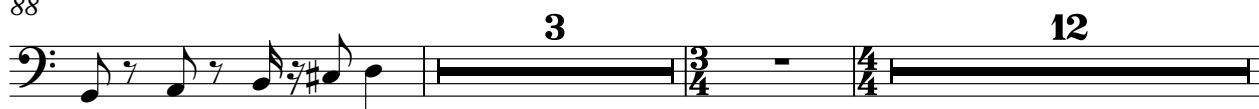

105

108

111

114

117

120

123

125

127

130

133

Orchestra Hit dysneymidi - MSEparad

♩ = 109,999908

3

♩ = 113,999954

6

7

17

22

26

29

33

37

41

46

V.S.

4

Orchestra Hit

129

3

133

Orchestra Hit dysneymidi - MSEparad

♩ = 109,999908

3

3

3

3

3

7

♩ = 113,999954

9

20

5

29

33

4

16

56

62

11

76

15

95

97

99

112

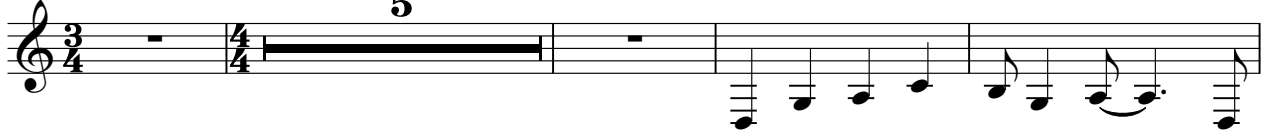

121

125

130

Lead 1 (Square) dysneymidi - MSEparad

♩ = 109,999908 ♩ = 113,999954

6 2 21

32 12

46

48

50

53 3 7

65

67 7

76 15 2

2

Lead 1 (Square)

95

99

106

108

111

113

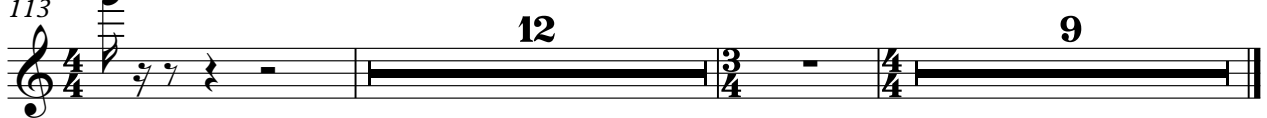

Pad 1 (New Age) dysneymidi - MSEparad

♩ = 109,999908 ♩ = 113,999954

6 2 11

22 7

32 6

40 3 3

42 3

44

48 3

53 3

55

58

Pad 1 (New Age)

62

65

69

88

102

106

111

114

115

116

FX 1 (Rain) dysneymidi - MSEparad

♩ = 109,999908 ♩ = 113,999954

2

FX 1 (Rain)

113

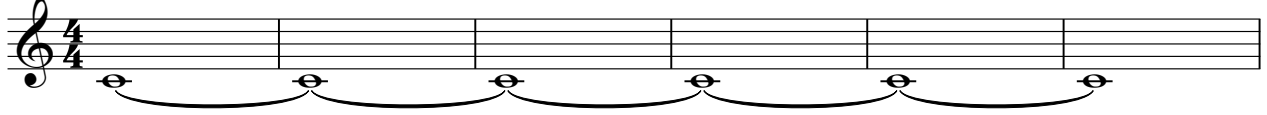

119

