

dysneymidi - mus nite

♩ = 200,000000
Piccolo

Piccolo in D♭

Flute 1 | Flaut

Flute

Oboe

Oboe

Clairnet

Clarinet in B♭

Clairinet in La

Clarinet in A

Bassoon 1 | Fag

Bassoon

Trumpet | Trump

Baroque Trumpet

Cornet 1 | Corn

Baroque Trumpet

Trombone 1 | Tr

Trombone

Trombone 2 | Tr

Trombone

Timpani

Drums

Percussion

Bells

Tubular Bells

Harp 1

Harp

1st Pizzicato

Tape Sampler Keyboard [Strings]

2nd Pizzicato

Tape Sampler Keyboard [Strings]

Viola Pizzicato

Tape Sampler Keyboard [Strings]

♩ = 200,000000
Cello Pizzicato

Synth Strings

Bass Pizzicato

Synth Strings

1st Violin

Viola

2nd Violin

Viola

Solo Viola

Viola

Violoncello

Viola

Violoncello

Cello

Violoncello

Bass

Violoncello

12

D> Picc.
Fl.
Ob.
Cl.
Bsn.
Bar. Tpt.
Tbn.
Timp.
Perc.
Vla.
Vla.
Vc.
Vc.
Vc.

16

Fl.
Ob.
Cl.
Bsn.
Tbn.
Perc.
Vla.
Vla.
Vc.
Vc.
Vc.

20

Fl.
Ob.
Cl.
Bsn.
Bar. Tpt.
Tbn.
Timp.
Perc.
Vla.
Vla.
Vc.
Vc.
Vc.

24

D> Picc.
Fl.
Ob.
Cl.
Bsn.
Bar. Tpt.
Bar. Tpt.
Tbn.
Timp.
Perc.
Tape Smp. Str.
Vla.
Vla.
Vc.
Vc.
Vc.

29

Db Picc.
Fl.
Ob.
Cl.
Bsn.
Bar. Tpt.
Timp.
Tape Smp. Str.
Vla.
Vc.
Vc.
Vc.

33

Db Picc.
Fl.
Ob.
Cl.
Bsn.
Bar. Tpt.
Tbn.
Timp.
Perc.
Hp.
Vla.
Vla.
Vc.
Vc.
Vc.

38

D> Picc.
Fl.
Ob.
Cl.
Bsn.
Bar. Tpt.
Timp.
Vla.
Vla.
Vc.
Vc.
Vc.

42

D> Picc.
Fl.
Ob.
Cl.
Bsn.
Bar. Tpt.
Timp.
Vla.
Vla.
Vc.
Vc.
Vc.

45

Dr Picc.

Fl.

Ob.

Cl.

Bsn.

Bar. Tpt.

Timp.

Vla.

Vla.

Vc.

Vc.

Vc.

48

Fl.

Ob.

Cl.

Bsn.

Tbn.

Perc.

Vla.

Vla.

Vc.

Vc.

Vc.

52

Fl.
Ob.
Cl.
Bsn.
Tbn.
Perc.
Vla.
Vla.
Vc.
Vc.
Vc.

56

Fl.
Ob.
Cl.
Bsn.
Bar. Tpt.
Tbn.
Perc.
Vla.
Vla.
Vc.
Vc.
Vc.

60

D> Picc.

Fl.

Ob.

Cl.

Bsn.

Bar. Tpt.

Tbn.

Tbn.

Timp.

Perc.

Vla.

Vla.

Vc.

Vc.

Vc.

65

Fl.

Ob.

Cl.

Bsn.

Bar. Tpt.

Tbn.

Timp.

Vla.

Vla.

Vc.

Vc.

Vc.

69

D> Picc. Fl. Ob. Cl. Bsn. Bar. Tpt. Tbn. Timp. Vla. Vla. Vc. Vc. Vc.

74

D> Picc. Fl. Ob. Cl. Bsn. Bar. Tpt. Tbn. Timp. Vla. Vla. Vc. Vc. Vc.

79

Ob.
Bsn.
Bar. Tpt.
Bar. Tpt.
Syn. Str.
Vc.
Vc.
Vc.

84

Ob.
Bsn.
Syn. Str.
Vla.
Vc.

89

Fl.
Ob.
Cl.
Bsn.
Syn. Str.
Syn. Str.
Vla.
Vc.
Vc.

104

D> Picc. Fl. Ob. Cl. Bsn. Bar. Tpt. Tbn. Timp. Vla. Vla. Vc. Vc. Vc.

110

Fl. Cl. Bsn. Bar. Tpt. Vla. Vla. Vc. Vc. Vc.

- D> Picc.**: Piccolo part, starting with a rest in measure 114 and playing a melodic line in measures 115-117.
- Fl.**: Flute part, mirroring the Piccolo's melodic line.
- Ob.**: Oboe part, playing a steady eighth-note accompaniment.
- Cl.**: Clarinet part, playing a steady eighth-note accompaniment.
- Bsn.**: Bassoon part, playing a sixteenth-note accompaniment with triplets.
- Bar. Tpt.**: Baritone Trumpet part, playing a steady eighth-note accompaniment.
- Bar. Tpt.**: Baritone Trumpet part, playing a steady eighth-note accompaniment.
- Tbn.**: Trombone part, playing a steady eighth-note accompaniment.
- Tbn.**: Trombone part, playing a steady eighth-note accompaniment.
- Timp.**: Timpani part, playing a steady eighth-note accompaniment with triplets.
- Perc.**: Percussion part, playing a steady eighth-note accompaniment.
- Vla.**: Violin part, playing a steady eighth-note accompaniment with triplets.
- Vla.**: Violin part, playing a steady eighth-note accompaniment with triplets.
- Vc.**: Violoncello part, playing a steady eighth-note accompaniment with triplets.
- Vc.**: Violoncello part, playing a steady eighth-note accompaniment with triplets.
- Vc.**: Violoncello part, playing a steady eighth-note accompaniment with triplets.

118

Ob. Fl. Bsn. Bar. Tpt. Tbn. Timp. Perc. Vla. Vc. Vc. Vc.

122

Ob. Cl. Bar. Tpt. Tbn. Vla.

126

Ob. Cl. Bsn. Bar. Tpt. Tbn. Timp. Vla.

130

D> Picc.

Fl.

Ob.

Cl.

Bsn.

Bar. Tpt.

Tbn.

Tbn.

Timp.

Perc.

Vla.

Vla.

Vc.

Vc.

Vc.

134

D> Picc. Fl. Ob. Cl. Bsn. Bar. Tpt. Tbn. Tbn. Timp. Perc. Syn. Str. Vla. Vla. Vc. Vc. Vc.

This block contains the musical score for measures 134 through 137. The score is arranged in a standard orchestral format with multiple staves for each instrument. The woodwinds (Piccolo, Flute, Oboe, Clarinet, Bassoon) and strings (Violins, Violas, Cellos, Double Basses) are active throughout. The brass section (Baritone Trumpet, Tenor Trombone, Bass Trombone, and Timpani) has more limited activity, with the Trombones playing sustained notes and the Timpani providing a rhythmic pattern. The Percussion part is also active. The strings play a complex rhythmic pattern with many sixteenth notes.

138

Fl. Ob. Cl. Bsn. Bar. Tpt. Tbn. Tbn. Timp. Syn. Str. Vla. Vla. Vc. Vc.

This block contains the musical score for measures 138 through 141. The score continues from the previous block. The woodwinds (Flute, Oboe, Clarinet, Bassoon) and strings (Violins, Violas, Cellos, Double Basses) are active throughout. The brass section (Baritone Trumpet, Tenor Trombone, Bass Trombone, and Timpani) has more limited activity, with the Trombones playing sustained notes and the Timpani providing a rhythmic pattern. The Percussion part is also active. The strings play a complex rhythmic pattern with many sixteenth notes.

142

Fl.
Ob.
Cl.
Bsn.
Bar. Tpt.
Tbn.
Tbn.
Timp.
Syn. Str.
Vla.
Vla.
Vc.
Vc.

146

D> Picc.
Fl.
Ob.
Cl.
Bsn.
Bar. Tpt.
Tbn.
Tbn.
Timp.
Perc.
Syn. Str.
Vla.
Vla.
Vc.
Vc.
Vc.

150

Db Picc. Fl. Ob. Cl. Bsn. Bar. Tpt. Tbn. Tbn. Timp. Perc. Vla. Vla. Vc. Vc.

This section of the score (measures 150-152) features a complex orchestral texture. The woodwinds (Piccolo, Flute, Oboe, Clarinet, Bassoon) play rapid sixteenth-note passages, with the Piccolo and Flute parts marked with a '6' (sixteenth notes). The brass section (Baritone Trumpets, Trombones) provides harmonic support with sustained chords. The percussion includes a snare drum pattern and cymbals. The strings (Violins, Violas, Cellos) play a rhythmic accompaniment with eighth and sixteenth notes.

153

Db Picc. Fl. Ob. Cl. Bsn. Bar. Tpt. Bar. Tpt. Tbn. Timp. Perc. Vla. Vla. Vc. Vc. Vc.

This section of the score (measures 153-155) continues the orchestral texture. The woodwinds (Piccolo, Flute, Oboe, Clarinet, Bassoon) play more melodic lines. The brass section (Baritone Trumpets, Trombones) features triplet patterns. The percussion includes a snare drum pattern and cymbals. The strings (Violins, Violas, Cellos) play a rhythmic accompaniment with eighth and sixteenth notes.

157

D> Picc.
Fl.
Ob.
Cl.
Bsn.
Bar. Tpt.
Bar. Tpt.
Tbn.
Timp.
Perc.
Vla.
Vc.
Vc.
Vc.

163

Fl.
Ob.
Cl.
Bsn.
Bar. Tpt.
Bar. Tpt.
Syn. Str.
Syn. Str.
Vla.
Vc.
Vc.

168

Fl.
Ob.
Cl.
Bsn.
Bar. Tpt.
Syn. Str.
Syn. Str.
Vla.

173

Fl.
Ob.
Cl.
Bsn.
Bar. Tpt.
Syn. Str.
Syn. Str.
Vla.
Vc.

177

Fl.
Ob.
Cl.
Bsn.
Bar. Tpt.
Perc.
Tape Smp. Str.
Syn. Str.
Vla.

181

Fl.
Ob.
Cl.
Bsn.
Bar. Tpt.
Perc.
Tape Smp. Str.
Syn. Str.
Vla.

185

Fl.
Ob.
Cl.
Bsn.
Bar. Tpt.
Perc.
Tape Smp. Str.
Syn. Str.
Syn. Str.
Vla.
Vla.

189

Fl.
Ob.
Cl.
Bsn.
Perc.
Tape Smp. Str.
Syn. Str.
Syn. Str.
Vla.
Vla.

193

Fl.
Ob.
Cl.
Bsn.
Bar. Tpt.
Bar. Tpt.
Perc.
Tape Smp. Str.
Syn. Str.
Syn. Str.
Vla.
Vla.
Vc.
Vc.

197

D> Picc.
Fl.
Ob.
Cl.
Bsn.
Bar. Tpt.
Bar. Tpt.
Perc.
Vla.
Vc.
Vc.

201

D> Picc.
Fl.
Ob.
Cl.
Bsn.
Bar. Tpt.
Bar. Tpt.
Perc.
Vla.
Vc.
Vc.

206

211

216

D> Picc. Fl. Ob. Cl. Bsn. Bar. Tpt. Bar. Tpt. Tbn. Tbn. Timp. Perc. Vla. Vla. Vc. Vc.

221

Fl. Ob. Cl. Bsn. Bar. Tpt. Vla. Vla. Vc. Vc.

227

D> Picc.

Fl.

Ob.

Cl.

Bsn.

Bar. Tpt.

Bar. Tpt.

Tbn.

Tbn.

Perc.

Vla.

Vla.

Vc.

Vc.

Vc.

232

D> Picc.
Fl.
Ob.
Cl.
Bsn.
Bar. Tpt.
Bar. Tpt.
Tbn.
Tbn.
Perc.
Vla.
Vla.
Vc.
Vc.
Vc.

237

Ob.
Cl.
Bsn.
Bar. Tpt.
Bar. Tpt.
Tbn.
Tbn.
Vla.
Vla.
Vc.
Vc.

242

Fl.
Ob.
Cl.
Bsn.
Bar. Tpt.
Vla.
Vla.
Vc.
Vc.

247

Fl.
Ob.
Cl.
Bsn.
Bar. Tpt.
Vla.
Vla.
Vc.
Vc.

251

251

D> Picc. Fl. Ob. Cl. Bsn. Bar. Tpt. Bar. Tpt. Tbn. Tbn. Perc. Vla. Vla. Vc. Vc. Vc.

255

255

Ob. Cl. Bsn. Bar. Tpt. Bar. Tpt. Tbn. Tbn. Vla. Vla. Vc. Vc. Vc.

261

D Picc.

Fl.

Ob.

Cl.

Bsn.

Bar. Tpt.

Bar. Tpt.

Tbn.

Tbn.

Timp.

Perc.

Tape Smp. Str

Syn. Str.

Syn. Str.

Vla.

Vc.

Vc.

265

D> Picc. Fl. Ob. Cl. Bsn. Bar. Tpt. Tbn. Timp. Perc. Tape Smp. Str. Syn. Str. Vla. Vc. Vc.

269

D> Picc.

Fl.

Ob.

Cl.

Bsn.

Bar. Tpt.

Bar. Tpt.

Tbn.

Tbn.

Timp.

Perc.

Vla.

Vla.

Vc.

Vc.

Vc.

273

Fl.
Ob.
Cl.
Bsn.
Bar. Tpt.
Bar. Tpt.
Tbn.
Tbn.
Perc.
Vla.
Vla.
Vc.
Vc.
Vc.

277

Fl.
Ob.
Cl.
Bsn.
Bar. Tpt.
Bar. Tpt.
Tbn.
Tbn.
Timp.
Perc.
Vla.
Vla.
Vc.
Vc.
Vc.

281

D> Picc. Fl. Ob. Cl. Bsn. Bar. Tpt. Bar. Tpt. Tbn. Tbn. Timp. Perc. Vla. Vla. Vc. Vc. Vc.

286

D> Picc. Fl. Ob. Cl. Bsn. Bar. Tpt. Bar. Tpt. Vla. Vla. Vc. Vc. Vc.

292

D> Picc. Fl. Ob. Cl. Bsn. Bar. Tpt. Bar. Tpt. Vla. Vla. Vc. Vc. Vc.

This section of the score covers measures 292 to 297. It features a woodwind section with Piccolo, Flute, Oboe, Clarinet, and Bassoon. The brass section includes two Baritone Trombones. The string section consists of Violins I and II, and three Violas. The woodwinds and strings play complex rhythmic patterns, including sixteenth and thirty-second notes. The bassoon part has a circled section in measure 297.

298

D> Picc. Fl. Ob. Cl. Bsn. Bar. Tpt. Bar. Tpt. Tbn. Tbn. Timp. Perc. Vla. Vla. Vc. Vc. Vc.

This section of the score covers measures 298 to 303. It includes the woodwind section, brass section (adding two Tenor Trombones), Timpani, and Percussion. The woodwinds and strings continue with intricate rhythmic figures. The percussion part features a complex pattern of eighth and sixteenth notes. The bassoon part has a circled section in measure 303.

303

D> Picc. Fl. Ob. Cl. Bsn. Bar. Tpt. Tbn. Tbn. Timp. Perc. Vla. Vla. Vc. Vc. Vc.

308

D> Picc. Fl. Ob. Cl. Bsn. Bar. Tpt. Tbn. Tbn. Vla. Vla. Vc. Vc. Vc.

313

318

323

D> Picc.
Fl.
Ob.
Cl.
Bsn.
Bar. Tpt.
Bar. Tpt.
Tbn.
Tbn.
Timp.
Perc.
Vla.
Vc.
Vc.
Vc.

327

Fl.
Ob.
Bsn.
Bar. Tpt.
Bar. Tpt.
Tbn.
Vla.

331

D> Picc. Fl. Ob. Cl. Bsn. Bar. Tpt. Bar. Tpt. Tbn. Tbn. Timp. Perc. Vla. Vc. Vc. Vc.

335

D> Picc. Fl. Ob. Cl. Bsn. Bar. Tpt. Bar. Tpt. Tbn. Tbn. Timp. Perc. Syn. Str. Vla. Vc. Vc. Vc.

340

Fl. Ob. Cl. Bsn. Bar. Tpt. Timp. Syn. Str. Vc. Vc.

344

Fl.
Ob.
Cl.
Bsn.
Bar. Tpt.
Tbn.
Timp.
Syn. Str.
Vla.
Vla.
Vc.

348

Fl.
Ob.
Cl.
Bsn.
Bar. Tpt.
Bar. Tpt.
Tbn.
Timp.
Syn. Str.
Vla.
Vla.
Vc.

352

D> Picc. Fl. Ob. Cl. Bsn. Bar. Tpt. Bar. Tpt. Tbn. Timp. Perc. Vla. Vc. Vc.

354

D> Picc. Fl. Ob. Cl. Bsn. Bar. Tpt. Bar. Tpt. Tbn. Timp. Perc. Vla. Vc. Vc.

356

D> Picc. Fl. Ob. Cl. Bsn. Bar. Tpt. Bar. Tpt. Tbn. Timp. Perc. Vla. Vc. Vc.

358

D> Picc. Fl. Ob. Cl. Bsn. Bar. Tpt. Bar. Tpt. Tbn. Timp. Perc. Vla. Vc. Vc.

361

D> Picc. Fl. Ob. Cl. Bsn. Bar. Tpt. Bar. Tpt. Tbn. Timp. Perc. Vla. Vc. Vc.

365

D> Picc. Fl. Ob. Cl. Bsn. Bar. Tpt. Bar. Tpt. Tbn. Timp. Perc. Vla. Vla. Vc. Vc.

370

D> Picc. Fl. Ob. Cl. Bsn. Bar. Tpt. Bar. Tpt. Tbn. Timp. Perc. Vla. Vla. Vc. Vc. Vc.

375

D> Picc. Fl. Ob. Bsn. Bar. Tpt. Bar. Tpt. Tbn. Timp. Perc. Vla.

379 ♩ = 100,000000 47

Fl.
Ob.
Cl.
Bsn.
Bar. Tpt.
Bar. Tpt.
Tbn.
Timp.
Perc.
Tub. B.
Syn. Str.
Vla.

♩ = 100,000000

386

Fl.
Ob.
Cl.
Bsn.
Bar. Tpt.
Tub. B.
Syn. Str.
Syn. Str.
Vla.
Vla.
Vc.

396

Ob.
Cl.
Bar. Tpt.
Syn. Str.
Vla.
Vla.
Vc.

402

Ob.
Cl.
Bar. Tpt.
Syn. Str.
Vla.
Vla.
Vc.

409

Fl.
Ob.
Bar. Tpt.
Timp.
Tub. B.
Hp.
Syn. Str.
Syn. Str.
Vla.
Vla.
Vc.

413

Fl.
Ob.
Cl.
Bar. Tpt.
Timp.
Tub. B.
Hp.
Syn. Str.
Vla.
Vla.
Vc.

419

Ob.
Cl.
Bar. Tpt.
Bar. Tpt.
Syn. Str.
Vla.
Vla.
Vc.

426

Fl.

Ob.

Bar. Tpt.

Bar. Tpt.

Timp.

Tub. B.

Hp.

Syn. Str.

Syn. Str.

Vla.

Vla.

Vc.

431

Fl.

Cl.

Bar. Tpt.

Timp.

Tub. B.

Hp.

Syn. Str.

Syn. Str.

Vla.

Vc.

435

Cl.

Syn. Str.

Vla.

Vc.

441

Fl.
Cl.
Bar. Tpt.
Timp.
Hp.
Syn. Str.
Syn. Str.
Vla.
Vc.
Vc.

446

Fl.
Bar. Tpt.
Timp.
Tub. B.
Hp.
Syn. Str.
Syn. Str.
Vla.
Vc.
Vc.

451

Fl.
Cl.
Bar. Tpt.
Timp.
Tub. B.
Hp.
Syn. Str.
Vla.
Vc.
Vc.

455

Fl.
Cl.
Bar. Tpt.
Timp.
Hp.
Syn. Str.
Syn. Str.
Vla.
Vla.

dysneymidi - mus nite

Piccolo in D \flat

$\text{♩} = 200,000000$
Piccolo **5**

8

12 **14**

29 **3**

35 **4**

41 **3 3 3 3**

45 **3 3 3 3**

48 **12**

63 **6**

71 **3 3 2**

75 23

101

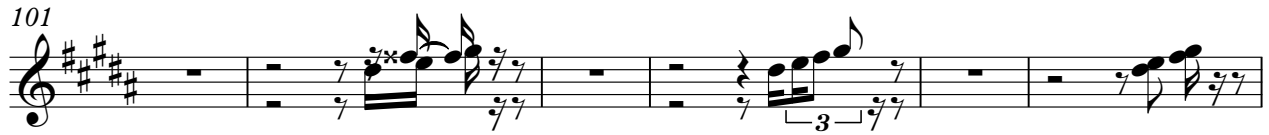

107 7

117

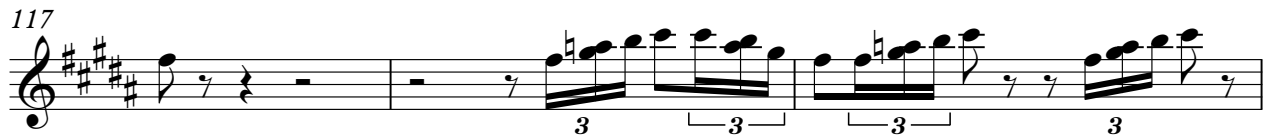

120 9

131

134 14

149

150

151

152

155

197

201

205

211

213

216

219

251

Piccolo in D \flat

261

264

267

270

11

284

288

292

296

299

302

Piccolo in D \flat

357

6 6 6

358

6 6 6 6

359

6 6 6 2

363

367

371

375

378

♩ = 100,000000

3 79

dysneymidi - mus nite

Flute

♩ = 200,000000

Flute 1 | Flaut

Flute

106

110

114

118

120

131

134

140

143

146

177

181

185

188

190

192

194

196

199

202

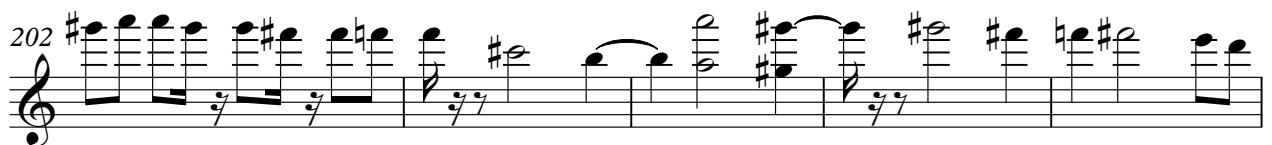

Flute

207

212

215

218

224

230

243

249

252

Flute

261

263

265

267

269

271

273

275

277

279

Flute

281

284

288

292

296

299

303

307

Flute

353

6 6 6

354

6 6 6 6

355

6 6 6

356

6 6 6 6

357

6 6 6

358

6 6 6 6

359

6 6 6 2

362

6

366

370

374

377

380

♩ = 100,000000

387

16

410

16

433

7

444

447

452

3

dysneymidi - mus nite

Oboe

♩ = 200,000000
Oboe

3

7

10

13

15

17

19

21

23

25

2

29

33

36

42

46

49

51

53

55

57

59

63

66

70

74

83

88

95

99

103

107

8

118

122

126

130

135

2

139

187

189

191

193

195

198

201

205

211

214

217

222

226

230

235

243

248

252

255

284

288

292

296

299

304

310

314

319

322

V.S.

325

354

355

356

357

358

359

362

366

370

374

V.S.

12

Oboe

377

381

$\text{♩} = 100,000,000$

12

399

3

409

3

418

3

426

30

dysneymidi - mus nite

Clarinet in B \flat

$\text{♩} = 200,000000$

Clairant

5

8

13

16

19

22

25

29

32

35

4

41

2

46

49

51

53

55

58

61

65

68

Clarinet in B \flat

71

75 **13**

91

95

98

101

105

111

115

119

V.S.

Clarinet in B♭

123

158 **83**

243

247

250

254 **3**

261

263

265

267

269

V.S.

271

273

275

277

279

281

284

288

292

296

300

307

314

318

322

325

57

$\text{♩} = 100,000,000$

388

397

403

11

418

11

8

Clarinet in B \flat

434

438

442

10

455

3

201

205

211

214

217

222

226

230

234

98

335

339

341

343

345

348

351

353

354

355

356

V.S.

357

358

359

362

366

370

373

9

♩ = 100,000,000

79

dysneymidi - mus nite

Bassoon

♩ = 200,000000

Bassoon 1 | Fag

5

2

11

2

19

3

3

26

2

32

37

37

4

2

46

2

54

3

59

3

3

Bassoon

65

67

71

77

6

87

92

98

104

110

113

6

114

6 6 6 6

116

120

5

129

135

138

142

147

152

155

9

167

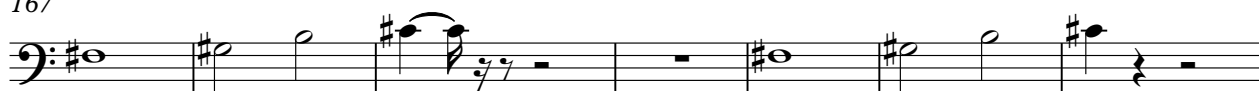

174

182

188

193

197

200

204

211

217

222

228

233

241

247

252

256

264

268

272

279

285

292

297

302

307

312

317

323

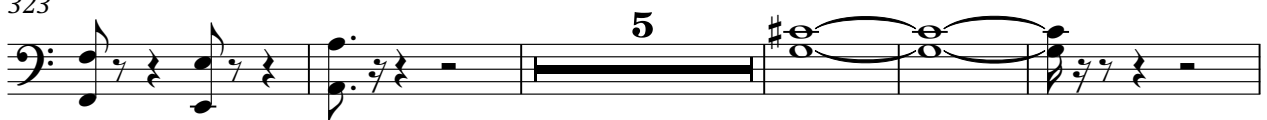

8

Bassoon

371

382 ♩ = 100,000,000

388

208

216

232

243

247

251

258

263

271

273

276

279

281

289

296

319

323

333

336

Baroque Trumpet

348

354

360

363

366

369

375

382 = 100,000000

40

426

31

227

231

235

238

252

256

265

274

282

292

Baroque Trumpet

298

303

308

315

320

326

334

340

349

356

V.S.

dysneymidi - mus nite

Trombone

♩ = 200,000000
Trombone 1 | Tr

14

21

27

53

60

74

102

115

121

126

131 6

141

147

153

158 53

215 11

231

236 11

251

255

334

344

350

355

359

364

369

375

380

dysneymidi - mus nite

Trombone

♩ = 200,000000

Trombone 2 | Tr **61**

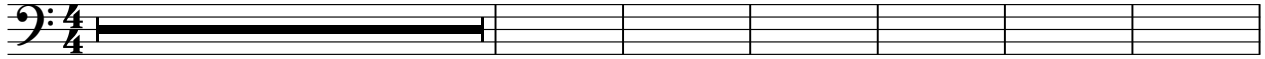

68

46

118

9

131

6

141

148

58

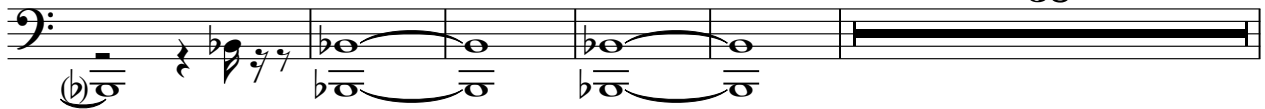

211

217

11

232

236

3

11

251

256

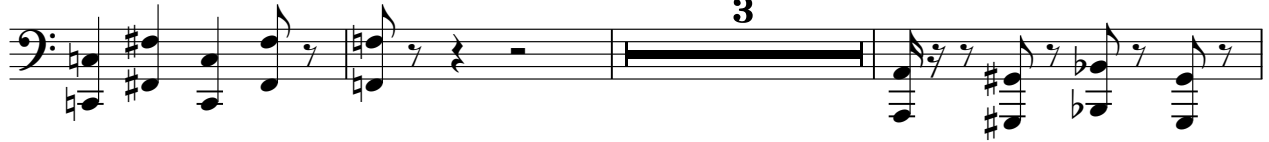

262

266

273

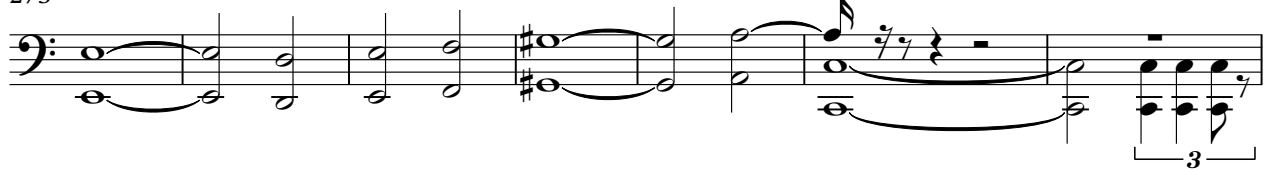

280

300

306

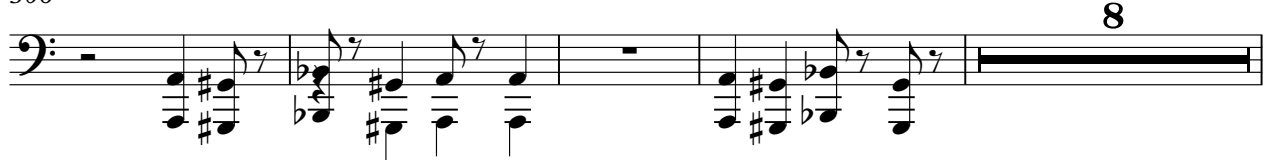

318

322

Trombone

335

338

44

♩ = 100,000000

79

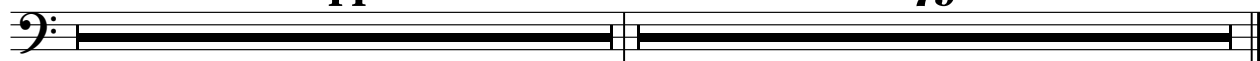

dysneymidi - mus nite

Timpani

♩ = 200,000000

Timpani

4

7

10

11

23

24

27

29

31

33

2

Timpani

41

42

45

46

62

64

66

69

76

98

Timpani

152

154

156

206

211

218

263

266

269

281

Timpani

298

302

314

317

322

335

339

343

347

351

V.S.

354

356

358

360

362

365

369

378

381

♩ = 100,000,000

28

411

413

430

432

434

442

450

451

454

455

456

dysneymidi - mus nite

Percussion

♩ = 200,000000

Drums

12

16

20

24

36

12

51

55

59

117

131

Percussion

149

156

182

190

198

208

215

231

255

269

273

277

281

302

318

323

337

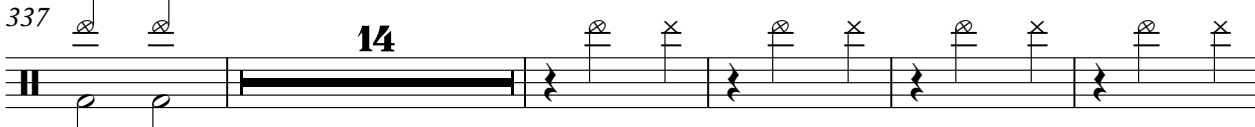

356

365

373

Tubular Bells

dysneymidi - mus nite

♩ = 200,000000
Bells

♩ = 100,000000

381

386

394

16

16

430

16

450

9

dysneymidi - mus nite

Harp

♩ = 200,000000
Harp 1

35 **346**

382 ♩ = 100,000000

28 **28**

411

413 **16** **16**

430

432 **7** **7**

Harp

441

7

7

450

2

2

454

456

4

dysneymidi - mus nite
Tape Sampler Keyboard [Strings]

♩ = 200,000000
1st Pizzicato

260

260

263

2

2

267

115

♩ = 100,000000

79

dysneymidi - mus nite
Tape Sampler Keyboard [Strings]

♩ = 200,000000
2nd Pizzicato **26**

26

30

146

146

178

181

184

197

382 ♩ = 100,000000

79

dysneymidi - mus nite
Tape Sampler Keyboard [Strings]

♩ = 200,000000
Viola Pizzicato

184

187

190

193

195

♩ = 100,000000

187 **79**

Synth Strings

dysneymidi - mus nite

♩ = 200,000000
Cello Pizzicato

90

93

167

172

179

183

187

190

193

261

265 112

379 ♩ = 100,000000

3

387

393 **17** **17**

430 **8**

442 **8** **8**

Synth Strings

dysneymidi - mus nite

♩ = 200,000000
Bass Pizzicato

82

87

92

95

40

137

140

143

146

148

17

Synth Strings

166

171

185

188

191

194

262

267

340

343

11

66

2

71

346

349

352

$\text{♩} = 100,000,000$

30 **9**

394

402

410

418

426

433

437

4

Synth Strings

443

450

455

dysneymidi - mus nite

Viola

♩ = 200,000000
1st Violin

4

6

8

10

12

15

17

20

23

V.S.

2
26

Viola

29

33

37

39

41

43

45

47

49

Viola

51

53

55

58

61

65

69

73

77

11

90

94

98

101

105

109

113

116

121

123

125

127

129

131

134

142

144

146

149

151

153

6

Viola

155

6 6 3 3

158

7

167

169

171

174

3

179

181

183

185

218

6 6

222

6

227

6 6 6

231

6 6 6 6

233

6 6 6 6

236

5

6 6 6

243

7 7

247

6 6 6

250

7 7 7 7

254

5

263

3 3

267

3 3 3 3

271

3 3 3

274

3 3 3

277

3 3 3

280

3 3 3

283

6 6 6 6

286

6 6 6 6

289

6 6 6 6

292

6 6 6 6

V.S.

295

298

301

304

307

311

315

317

321

324

326

328

330

332

334

337

345

347

350

353

356

360

363

366

369

372

374

376

378

380

♩ = 100,000000

Viola

383

11

397

400

403

407

411

3

417

421

424

427

14

431

25

Violin

Violin

Viola

33

2

38

41

43

45

47

49

51

53

55

58

61

63

65

67

71

76

95

99

103

106

109

112

116

119

132

141

143

145

148

150

152

155

185

188

192

194

211

214

217

221

227

232

235

243

247

250

254 12

270

272

274

276

278

280

283

288

293

394

398

402

406

410

416

419

423

427

431

Viola

dysneymidi - mus nite

♩ = 200,000000
Solo Viola

♩ = 100,000000

381

52

436

441

448

453

6

2

Violoncello

50

Violoncello

100

103

107

113

115

118

122

135

143

147

154

161

164

173

175

177

233

236

253

256

Violoncello

272

275

278

280

283

286

289

292

294

50

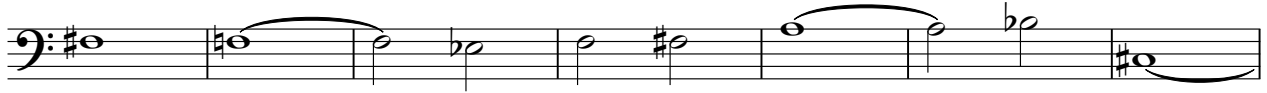

57

62

64

66

69

74

79

82

84

86

88

91

97

102

108

112

114

118

120

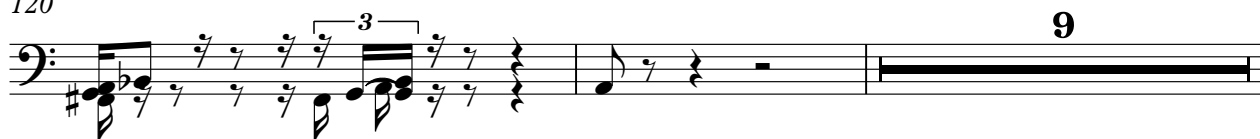

239

242

245

248

251

253

255

258

267

273

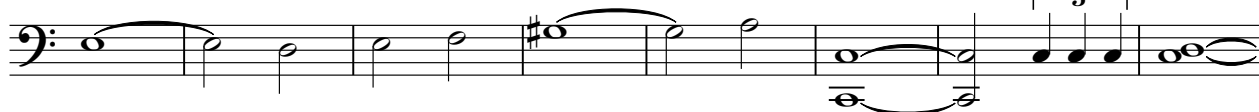

281

285

288

291

294

297

302

305

361

363

365

367

370

382 $\text{♩} = 100,000,000$

12

401

410

4

422

434

10

Violoncello

443

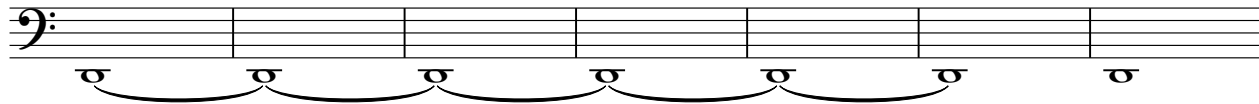

450

Violoncello

dysneymidi - mus nite

♩ = 200,000000

Bass

3

7

11

2

19

3

24

3

30

36

3

42

45

2

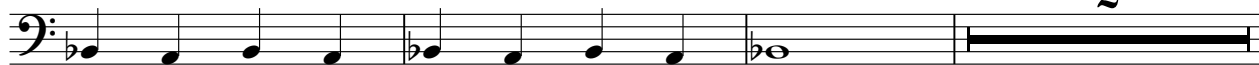

50

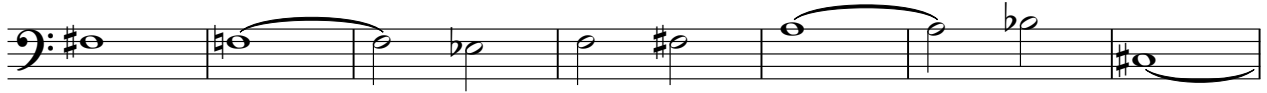

57

62

70

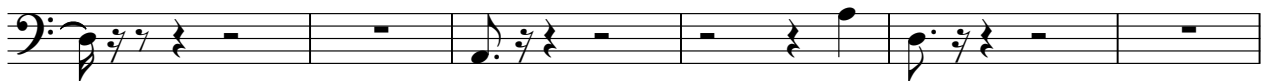

76

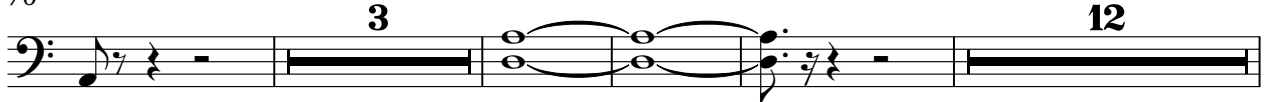

95

99

105

111

115

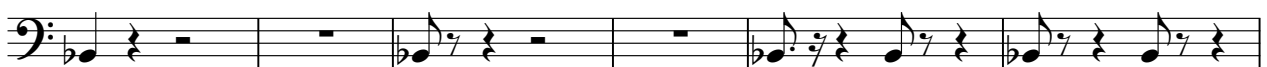

121

9

133

14

149

152

156

37

196

202

208

213

217

220

224

228

231

234

240

244

248

251

254

314

320

325

338

355

359

362

364

367

370

382 ♩ = 100,000000

59

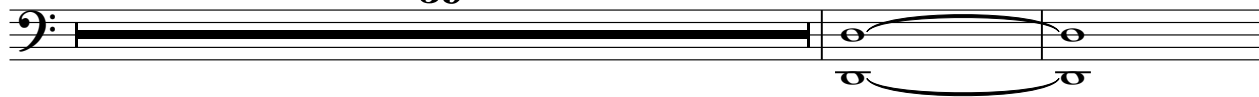

443

7

9

