

dysneymidi - nut7wltz

♩ = 156,000153

TRIPLE

BASS

TRIPLE

BASS

TRIPLE

BASS

TRIPLE

BASS

TRIPLE

BASS

TRIPLE  
BASS

16

17

TRIPLE  
BASS

18

19

TRIPLE  
BASS

20

21

TRIPLE  
BASS

22

23

TRIPLE  
BASS

24

25

TRIPLE  
BASS

26

27

♩ = 150,000000

28

ΓREBLE

BASS

30

ΓREBLE

BASS

$\frac{1}{36,000,000} = 140,000197$   $\frac{1}{137,999878} = 136,000,0006$   $\frac{1}{156,000153}$

36

ΓREBLE

BASS

42

ΓREBLE

BASS

46

ΓREBLE

BASS

51

ΓREBLE

BASS

56

TRIBLE

BASS

61

TRIBLE

BASS

66

TRIBLE

BASS

70

TRIBLE

BASS

75

TRIBLE

BASS

80

TRIBLE

BASS

85

ΓREBLE

BASS

90

ΓREBLE

BASS

95

ΓREBLE

BASS

100

ΓREBLE

BASS

104

ΓREBLE

BASS

109

ΓREBLE

BASS

114

TRIBLE

BASS

119

TRIBLE

BASS

124

TRIBLE

BASS

128

TRIBLE

BASS

132

TRIBLE

BASS

137

TRIBLE

BASS

141

TRIBLE

BASS

146

TRIBLE

BASS

151

TRIBLE

BASS

156

TRIBLE

BASS

161

TRIBLE

BASS

165

TRIBLE

BASS

171

TRIBLE

BASS

177

TRIBLE

BASS

183

TRIBLE

BASS

189

TRIBLE

BASS

195

TRIBLE

BASS

201

TRIBLE

BASS

206

ΓREBLE

BASS

212

ΓREBLE

BASS

218

ΓREBLE

BASS

224

ΓREBLE

BASS

230

ΓREBLE

BASS

237

ΓREBLE

BASS

243

ΓREBLE

BASS

248

ΓREBLE

BASS

254

ΓREBLE

BASS

258

ΓREBLE

BASS

263

ΓREBLE

BASS

268

ΓREBLE

BASS

273

TRIBLE

BASS

278

TRIBLE

BASS

282

TRIBLE

BASS

287

TRIBLE

BASS

292

TRIBLE

BASS

297

TRIBLE

BASS

302

ΓREBLE

BASS

307

ΓREBLE

BASS

312

ΓREBLE

BASS

316

ΓREBLE

BASS

320

ΓREBLE

BASS

324

ΓREBLE

BASS

328

TRIBLE

BASS

332

TRIBLE

BASS

336

TRIBLE

BASS

341

TRIBLE

BASS

346

TRIBLE

BASS

350

TRIBLE

BASS

ΓREBLE

BASS

ΓREBLE

BASS

ΓREBLE

BASS

ΓREBLE

BASS

ΓREBLE

BASS

ΓREBLE

BASS

376

TRIBLE

BASS

380

TRIBLE

BASS

383

TRIBLE

BASS

386

TRIBLE

BASS

dysneymidi - nut7wltz

TREBLE

♩ = 156,000153

6

6

11

16

19

22

25

♩ = 75,000000

28

♩ = 137,999878 = 136,000000 = 156,000153

31

39

V.S.

106

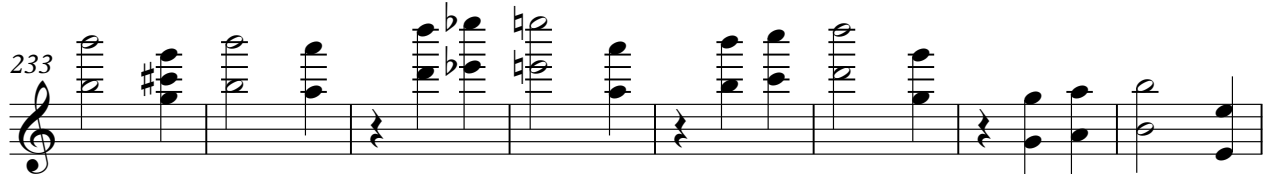
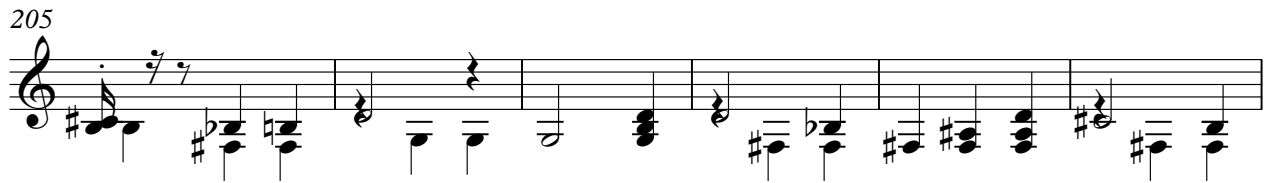
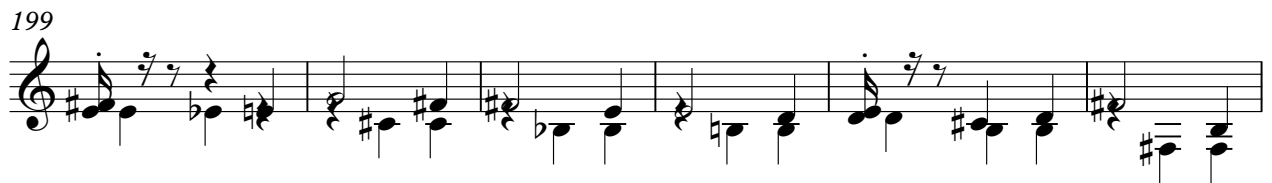

241

248

255

260

266

273

278

284

290

297

TREBLE

303

3

309

3

315

3

321

3

326

3

331

3

336

3

343

3

349

3

3

354

3

3

3

3

3

BASS

dysneymidi - nut7wltz

♩ = 156,000153

5

9

14

18

21

24

27

30

37

♩ = 150,000000

♩ = 140,000157    ♩ = 137,899878    ♩ = 136,000000061    ♩ = 156,000153

V.S.

BASS

V.S.

V.S.

369

375

381

385
