

dysneymidi - onejump3

♩ = 257,600281

Tuba

Timpani

♩ = 257,600281

Strings

5

Tuba

Timpani

Strings

Strings

8

Tuba

Timpani

Strings

Strings

11

Tuba

Timpani

Strings

Strings

13

Tuba

Timpani

Strings

Strings

16 $\text{♩} = 239,200119$

FrHorn
Tuba
Timpani
Strings
Strings
Brass

$\text{♩} = 239,200119$

19

FrHorn
Tuba
Timpani
Strings
Strings
Brass

31

FrHorn

Tuba

Timpani

Drums

Strings

Strings

Brass

35

FrHorn

Tuba

Timpani

Drums

Strings

Strings

Brass

39

FrHorn

Tuba

Timpani

Drums

Strings

Strings

Brass

43

FrHorn

Tuba

Strings

Strings

Brass

48

FrHorn

Tuba

Timpani

Strings

Strings

Brass

52

$\text{♩} = 253,900543$

FrHorn

Tuba

Timpani

Drums

Strings

Strings

Brass

$\text{♩} = 253,900543$

56

FrHorn

Tuba

Timpani

Drums

Strings

Strings

Brass

60

FrHorn

Tuba

Timpani

Drums

Strings

Strings

Brass

64

FrHorn

Tuba

Timpani

Drums

Strings

Strings

Brass

68

FrHorn

Tuba

Timpani

Drums

Strings

Strings

Brass

72

FrHorn

Tuba

Timpani

Drums

Strings

Strings

Brass

76

FrHorn

Tuba

Timpani

Drums

Strings

Strings

Brass

80

FrHorn

Tuba

Timpani

Drums

Strings

Strings

Brass

84

FrHorn

Tuba

Timpani

Drums

Strings

Strings

Brass

87

FrHorn

Tuba

Timpani

Drums

Strings

Strings

Brass

91

FrHorn

Tuba

Strings

Strings

Brass

96

FrHorn

Tuba

Timpani

Strings

Strings

Brass

100

FrHorn

Tuba

Timpani

Strings

Strings

Brass

104

FrHorn

Tuba

Timpani

Strings

Strings

Brass

108

FrHorn

Tuba

Timpani

Strings

Strings

Brass

112

FrHorn

Tuba

Timpani

Strings

Strings

Brass

116

♩ = 239,200119

FrHorn

Tuba

Timpani

Strings

Strings

Brass

120

FrHorn

Tuba

Timpani

Strings

Strings

Brass

122

FrHorn

Strings

Brass

124

FrHorn

Tuba

Timpani

Strings

Strings

Brass

FrHorn

dysneymidi - onejump3

♩ = 257,600281 ♩ = 239,200119

16

20

24

29

34

39

45

51

56

61

V.S.

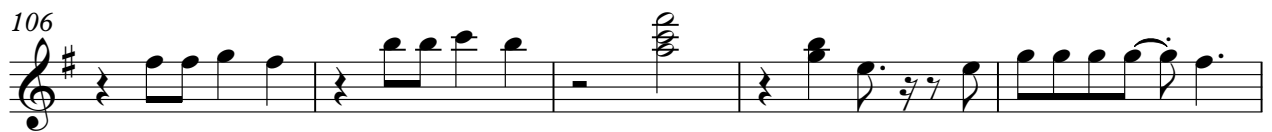
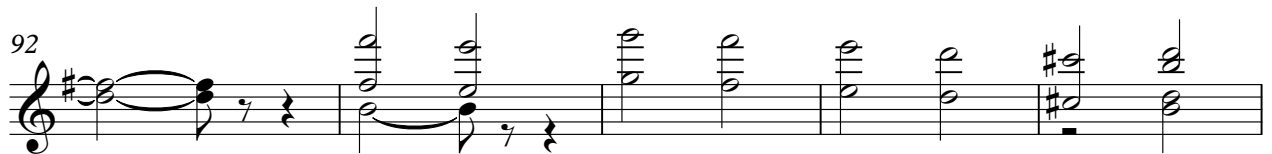

116

121

123

124

Tuba

dysneymidi - onejump3

♩ = 257,600281

6

11

16

♩ = 239,200119

21

♩ = 232,200119

26

31

36

41

47

V.S.

52 ♩ = 253,900543

52-56

57

57-61

62

62-66

67

67-71

72

72-76

77

77-81

82

82-86

87

87-91

92

92-96

97

97-101

101

106

111

116

♩ = 239,200119

120

4

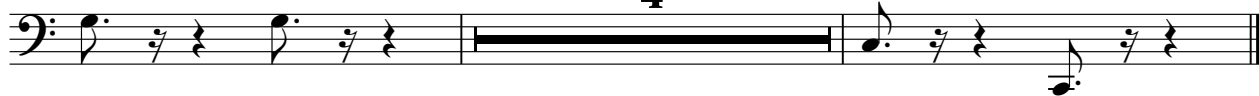

105

110

115

$\text{♩} = 239,200119$

119

4

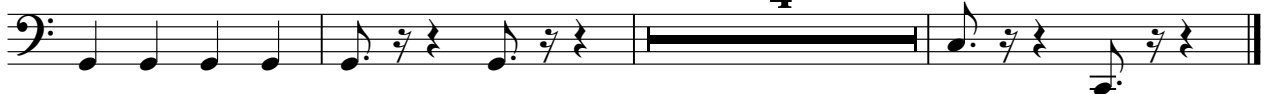

dysneymidi - onejump3

Drums

♩ = 257,600281 ♩ = 239,200119 ♩ = 239,200119 ♩ = 239,200119

16 **8** **2**

29

35

11 ♩ = 253,900543

57

63

69

75

81

86 **12**

2

Drums

101

♩ = 239,200119

17

8

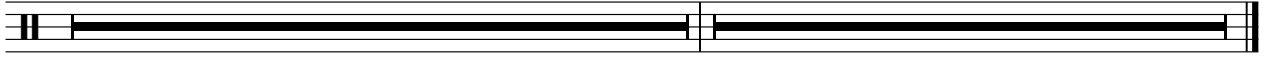

dysneymidi - onejump3

Strings

♩ = 257,600281

4

8

11

14

♩ = 239,200119

18

22

♩ = 239,200119

27

32

37

42

V.S.

dysneymidi - onejump3

Strings

♩ = 257,600281

6

11

16

21

26

31

36

41

47

V.S.

♩ = 253,900543

52

57

62

67

72

77

82

87

92

97

101

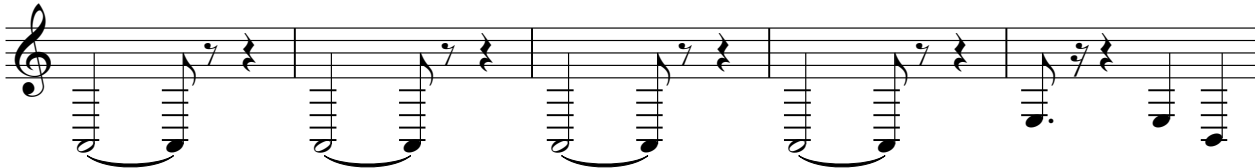

106

111

116

♩ = 239,200119

120

4

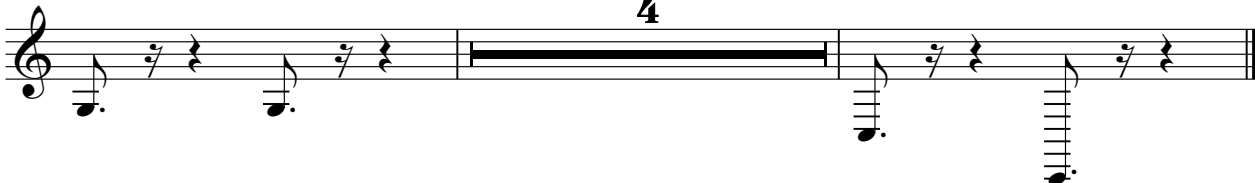

dysneymidi - onejump3

Brass

♩ = 257,600281 ♩ = 239,200119

16

20

24 ♩ = 239,200119 ♩ = 239,200119

29

33

38

44

50 ♩ = 253,900543

55

60

V.S.

65

70

75

80

85

90

96

101

106

111

Brass

♩ = 239,200119

116

121

123

124

