

dysneymidi - outthere

♩ = 120,000000

18

Ob.  
Cl.  
B♭ Hn.  
Bar. Tpt.  
Timp.  
Hp.  
Orch. Hit  
Vla.  
Vc.

22

♩ = 105,000107   ♩ = 120,000000   ♩ = 115,000031

Fl.  
Ob.  
Cl.  
B♭ Hn.  
Bar. Tpt.  
Timp.  
Perc.  
Hp.  
Orch. Hit  
Vla.  
Vc.

♩ = 105,000107   ♩ = 120,000000   ♩ = 115,000031

28

Fl.  
Ob.  
Cl.  
B♭ Hn.  
M. Box  
Vla.  
Vc.

35

Fl.  
Ob.  
Cl.  
B♭ Hn.  
Bar. Tpt.  
M. Box  
Vla.  
Vc.

♩ = 120,000,000

41  $\text{♩} = 120,000000$   $\text{♩} = 129,000076$

Cl.  
B♭ Hn.  
Bar. Tpt.  
Timp.  
Perc.  
M. Box  
Hp.  
Orch. Hit  
Vc.

45

Fl.  
Ob.  
Cl.  
B♭ Hn.  
Bar. Tpt.  
M. Box  
Hp.  
Vla.  
Vc.

48

Fl.  
Ob.  
Cl.  
B♭ Hn.  
Bar. Tpt.  
M. Box  
Hp.  
Vla.  
Vc.

52 ♩ = 120

Ob.  
Cl.  
B♭ Hn.  
Bar. Tpt.  
Timp.  
Perc.  
Orch. Hit  
Vla.  
Vc.

56 ♩ = 100,000000 ♩ = 120,000000 ♩ = 120,000000

Fl.  
Ob.  
Cl.  
B♭ Hn.  
Bar. Tpt.  
Timp.  
Perc.  
Orch. Hit  
Vla.  
Vc.

61

Fl.  
Ob.  
Cl.  
B♭ Hn.  
Bar. Tpt.  
M. Box  
Vla.  
Vc.

67

Fl.  
Ob.  
Cl.  
B♭ Hn.  
Bar. Tpt.  
Vla.  
Vc.

73

♩ = 135,000137

♩ = 120,000000000000

Fl.  
Ob.  
Cl.  
B♭ Hn.  
Bar. Tpt.  
Bass  
Timp.  
Perc.  
Tub. B.  
Orch. Hit  
Vc.

♩ = 135,000137

♩ = 100,000000

♩ = 120,000000

♩ = 120,000000 ♩ = 129,000076

78

Fl.  
Ob.  
Cl.  
B $\flat$  Hn.  
Bar. Tpt.  
Bass  
Timp.  
Perc.  
Orch. Hit  
Vc.

81

♩ = 104,000015

Fl.  
Ob.  
Cl.  
B $\flat$  Hn.  
Bar. Tpt.  
Bass  
Timp.  
Perc.  
Orch. Hit  
Vc.

dysneymidi - outthere

Flute

♩ = 120,000000

3 7 9

22 ♩ = 105,000000 ♩ = 115,000031

29

36 ♩ = 120,000000 ♩ = 120,000000 ♩ = 129,0000'

2

45 ♩ = 120,000000

3

55 ♩ = 120,000000 ♩ = 105,000000 ♩ = 120,000000

3

62 2 b

70 ♩ = 135,000137

76 ♩ = 120,000000000 ♩ = 120,000000076

81 ♩ = 104,000015

Oboe

dysneymidi - outthere

♩ = 120,000000

4

9

14

3

22

♩ = 105,000000 ♩ = 100,000000 ♩ = 105,000000 ♩ = 100,000000 ♩ = 105,000000 ♩ = 100,000000 ♩ = 105,000000 ♩ = 100,000000 ♩ = 105,000000 ♩ = 100,000000

29

36

♩ = 120,000000 ♩ = 120,000000 ♩ = 129,000000

2

45

50

♩ = 125,000000 ♩ = 100,000000 ♩ = 120,000000

3

2

Oboe

57 ♩ = 120,000000

64

70

♩ = 135,000137

76

♩ = 120,000000000

♩ = 120,000000076

81

♩ = 104,000015

dysneymidi - outthere

Clarinet in B $\flat$

♩ = 120,000000

6 10 3

19 ♩ = 105,000,000 100,000,000 15,000031

25

31

37 ♩ = 120,000000 ♩ = 120,000000

44 ♩ = 129,000076

48

52 ♩ = 120,000000 100,000000 ♩ = 120,000000

57 ♩ = 120,000000

62

V.S.

2

Clarinet in B $\flat$

$\text{♩} = 135,000137$

68

74

78

81

dysneymidi - outthere

Horn in Bb

♩ = 120,000000

10

16

♩ = 105,000031

24

30

36

♩ = 120,000000

41

♩ = 120,000000      ♩ = 129,000076

Horn in B $\flat$

45

51

57

63

68

75

80

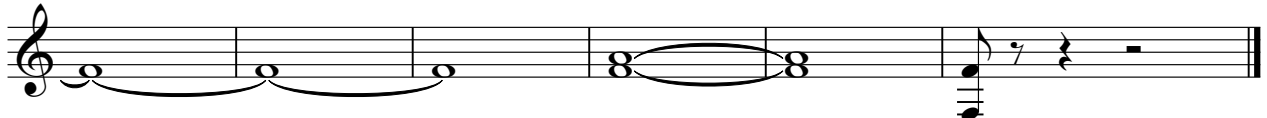

Baroque Trumpet

dysneymidi - outthere

♩ = 120,000000

15

21

♩ = 105,000000000000031

12

2

39

♩ = 120,000000

♩ = 120,000000

♩ = 129,000076

46

52

♩ = 120,000000

♩ = 100,000000

♩ = 120,000000

58

65

72

♩ = 135,000137

♩ = 120,00000000

78

♩ = 120,000000076

♩ = 104,000015

3

dysneymidi - outthere

Bass in Bb

♩ = 120,000000      ♩ = 105,000070000031      ♩ = 120,00000000

**21**      **17**      **3**

44      ♩ = 129,0000000000000000      ♩ = 100,00000000000000      ♩ = 135,000137

**8**      **3**      **16**

74      ♩ = 120,000000000000      ♩ = 120,000000

79      ♩ = 129,000076      ♩ = 104,000015

**3**

dysneymidi - outthere

Timpani

♩ = 120,000000

**16** **2**

♩ = 105,000107    ♩ = 120,000000    ♩ = 115,000031    ♩ = 120,000000

22 **3** **17**

42 ♩ = 120,000000    ♩ = 129,000076    ♩ = 120,000000

**7**

53 ♩ = 120,000000

56 ♩ = 100,000000    ♩ = 120,000000    ♩ = 120,000000    ♩ = 135,000137

**3** **16**

74 ♩ = 120,000000000

78 ♩ = 120,000000    ♩ = 129,000076

**6**

80 ♩ = 104,000015

**3**

Percussion

dysneymidi - outthere

♩ = 120,000000      ♩ = 105,000000 = 115,000031      ♩ = 120,000000

**21**      **16**

42      ♩ = 120,000000      ♩ = 129,000000      ♩ = 100,000000

**8**

57      ♩ = 120,000000      ♩ = 135,000137      ♩ = 120,000000

**15**      **3**

78      ♩ = 120,00000076      ♩ = 104,000015

**2**

Tubular Bells

dysneymidi - outthere

Music Box

dysneymidi - outthere

♩ = 120,000000 ♩ = 105,00010000

13 5

23 ♩ = 115,000031

7 5 3

40 ♩ = 120,00000000 ♩ = 129,000076

3

46 ♩ = 120,00000000 ♩ = 120,00000000

3 3

56 ♩ = 100,000100000000 ♩ = 100,000100000000

7 8

73 ♩ = 135,000137 ♩ = 120,000000000 ♩ = 120,000000000 ♩ = 104,000015

3 2 3 4

Harp

dysneymidi - outthere

$\text{♩} = 120,000000$  **20**  $\text{♩} = 105,000107$   $\text{♩} = 120,000000$

23  $\text{♩} = 115,000031$  **17**  $\text{♩} = 120,000000$  **3**  $\text{♩} = 129,000076$

45

47

52  $\text{♩} = 120,000000$  **3**  $\text{♩} = 100,000000$   $\text{♩} = 120,000000$  **16**

73  $\text{♩} = 135,000137$  **3**  $\text{♩} = 120,000000$  **2**  $\text{♩} = 120,000000$   $\text{♩} = 120,000000$  **3**  $\text{♩} = 104,000015$  **4**

dysneymidi - outthere

Viola

♩ = 120,000000

**16**

20

♩ = 105,000107 ♯ = 120,000000 31

25

30

35

♩ = 120,000000

41

♩ = 120,000000 ♩ = 129,000076

**2**

48

♩ = 120,000000

53

♩ = 120,000000 ♩ = 100,000000 ♩ = 120,000000

**3**

60

65

2

Viola

70

73 ♪ = 135,000137      ♪ = 120,000,000000      ♪ = 120,000,000076      ♪ = 104,000015

**3**                      **2**                      **3**                      **4**

dysneymidi - outthere

Violoncello

♩ = 120,000000

5

13

16

22

29

36

42

49

51

♩ = 120,000000

♩ = 129,000076

♩ = 125,000000

V.S.

2

55

$\text{♩} = 100,000000 = 120,000000$

Violoncello

60

65

71

$\text{♩} = 135,000137$

76

$\text{♩} = 120,000000000$        $\text{♩} = 120,0000000076$

81

$\text{♩} = 104,000015$