

dysneymidi - prepared

♩ = 145,200043

Bass Line

Percussion

Guitar

Hyenas

Scar

3

Bass Line

Percussion

Guitar

Hyenas

Scar

5

Bass Line

Percussion

Guitar

Hyenas

Scar

7

Bass Line

Percussion

Guitar

Hyenas

Scar

Vocals

9

Bass Line

Percussion

Guitar

Hyenas

Scar

Vocals

12

Bass Line

Percussion

Guitar

Hyenas

Scar

Vocals

19

Bass Line

Percussion

Guitar

Hyenas

Scar

Vocals

21

Bass Line

Percussion

Guitar

Hyenas

Scar

Vocals

23

Bass Line

Percussion

Guitar

Hyenas

Scar

Vocals

25

Bass Line

Percussion

Guitar

Hyenas

Scar

Vocals

27

Bass Line

Percussion

Guitar

Hyenas

Scar

Vocals

29

Bass Line

Percussion

Guitar

Hyenas

Scar

Vocals

32

Bass Line

Percussion

Guitar

Hyenas

Scar

Vocals

34

Bass Line

Percussion

Guitar

Hyenas

Scar

Vocals

36

Bass Line

Percussion

Guitar

Hyenas

Scar

Vocals

39

Bass Line

Percussion

Guitar

Hyenas

Scar

Vocals

53

Bass Line

Percussion

Guitar

Hyenas

Scar

56

Bass Line

Percussion

Guitar

Hyenas

Scar

Vocals

59

Bass Line

Percussion

Guitar

Hyenas

Scar

Vocals

62

Bass Line

Percussion

Guitar

Hyenas

Scar

Vocals

65

Bass Line

Percussion

Guitar

Hyenas

Scar

Vocals

67

Bass Line

Percussion

Guitar

Hyenas

Scar

Vocals

69

Bass Line

Percussion

Guitar

Hyenas

Scar

Vocals

71

Bass Line

Percussion

Guitar

Hyenas

Scar

Vocals

73

Bass Line

Percussion

Guitar

Hyenas

Scar

Vocals

75

Bass Line

Percussion

Guitar

Hyenas

Scar

Vocals

78

Bass Line

Percussion

Guitar

Hyenas

Scar

Vocals

81

Bass Line

Percussion

Guitar

Hyenas

Scar

Vocals

82

Bass Line

Percussion

Guitar

Hyenas

Scar

Vocals

84

Bass Line

Percussion

Guitar

Hyenas

Scar

Vocals

86

Bass Line

Percussion

Guitar

Hyenas

Scar

Vocals

88

Bass Line

Percussion

Guitar

Hyenas

Scar

Vocals

90

Bass Line

Percussion

Guitar

Hyenas

Scar

Vocals

92

Bass Line

Percussion

Guitar

Hyenas

Scar

dysneymidi - prepared

Bass Line

♩ = 145,200043

7

13

18

21

23

27

32

36

40

V.S.

Percussion

dysneymidi - prepared

$\text{♩} = 145,200043$

5

9

13

17

21

25

29

33

37

41

45

49

53

57

61

65

69

73

77

81

85

88

91

Guitar

dysneymidi - prepared

♩ = 145,200043

Guitar

46

51

56

61

66

71

76

81

86

90

Hyenas

dysneymidi - prepared

♩ = 145,200043

5

8

12

16

21

25

29

33

36

V.S.

dysneymidi - prepared

Scar

♩ = 145,200043

5

8

12

16

20

24

27

31

35

V.S.

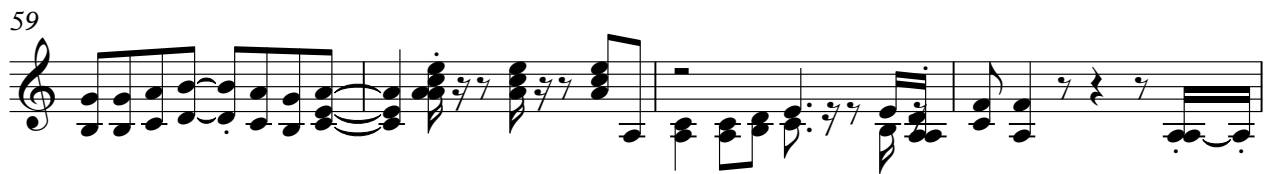
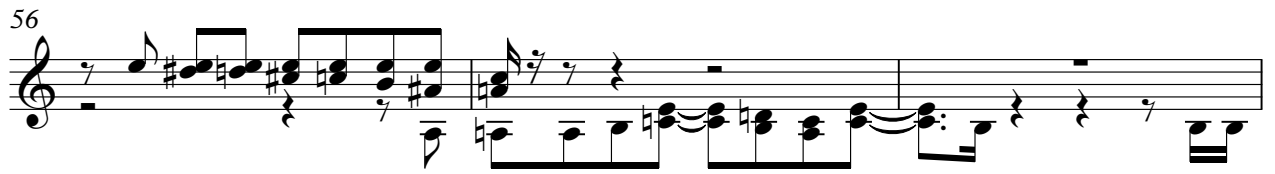
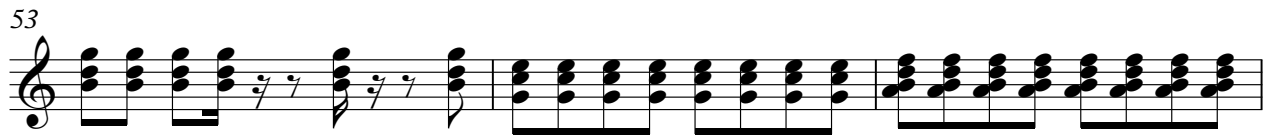
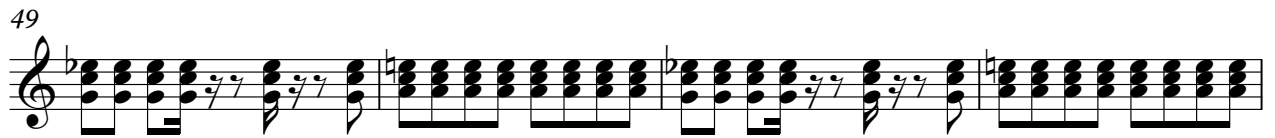

75

79

82

84

87

91

Vocals

dysneymidi - prepared

♩ = 145,200043

7

11

15

20

25

29

33

37

16

