

dysneymidi - princeali

♩ = 180,000183

Tuba

Drums

Piano

Strings

Bass Strings

Brass

8

Trumpet

Tuba

Drums

Piano

Strings

Bass Strings

Brass

Strings

15  $\text{♩} = 180,000183 \text{ } \text{♩} = 181,000397 \text{ } \text{♩} = 183,000473 \text{ } \text{♩} = 184,000534$

Trumpet

Tuba

Drums

Piano

Strings

Bass Strings

Brass

Strings

22  $\text{♩} = 186,000366 \text{ } \text{♩} = 187,000351 \text{ } \text{♩} = 189,000183 \text{ } \text{♩} = 190,000290$

Trumpet

Tuba

Drums

Piano

Strings

Bass Strings

Brass

Strings

28  $\text{♩} = 190,0002000000 \text{ } \text{♩} = 193,000519 \text{ } \text{♩} = 195,000198 \text{ } \text{♩} = 196,000290 \text{ } \text{♩} = 198,000198$

Trumpet

Tuba

Drums

Piano

Drums etc

Strings  $\text{♩} = 190,0002000000 \text{ } \text{♩} = 193,000519 \text{ } \text{♩} = 195,000198 \text{ } \text{♩} = 196,000290 \text{ } \text{♩} = 198,000198$

Bass Strings

Brass

Strings

34  $\text{♩} = 199,000351 \text{ } \text{♩} = 201,000305 \text{ } \text{♩} = 192,000000 \text{ } \text{♩} = 193,000519 \text{ } \text{♩} = 195,000198$

Trumpet

Tuba

Drums

Piano

Drums etc  $\text{♩} = 199,000351 \text{ } \text{♩} = 201,000305 \text{ } \text{♩} = 192,000000 \text{ } \text{♩} = 193,000519 \text{ } \text{♩} = 195,000198$

Strings

Bass Strings

Brass

Strings

39

Trumpet

Tuba

Drums

Piano

Drums etc

Strings

Bass Strings

Brass

Strings

44

Trumpet

Tuba

Drums

Piano

Drums etc

Strings

Bass Strings

Brass

Strings

50

Trumpet  
Tuba  
Drums  
Piano  
Drums etc  
Strings  
Bass Strings  
Brass  
Strings

55

Trumpet  
Tuba  
Drums  
Piano  
Drums etc  
Strings  
Bass Strings  
Brass  
Strings

60

Trumpet

Tuba

Drums

Piano

Drums etc

Strings

Bass Strings

Brass

Strings

66

Trumpet

Tuba

Drums

Piano

Drums etc

Strings

Bass Strings

Brass

Strings

72

Trumpet

Tuba

Drums

Piano

Drums etc.

Strings

Bass Strings

Brass

Strings

78

Trumpet

Tuba

Drums

Piano

Drums etc.

Strings

Bass Strings

Brass

Strings

83

Trumpet

Tuba

Drums

Piano

Drums etc

Strings

Bass Strings

Brass

Strings

89

Trumpet

Tuba

Drums

Piano

Drums etc

Strings

Bass Strings

Brass

Strings

95

Trumpet

Tuba

Drums

Piano

Drums etc.

Strings

Bass Strings

Brass

Strings

101

Trumpet

Tuba

Drums

Piano

Drums etc.

Strings

Bass Strings

Brass

Strings

106

Trumpet

Tuba

Drums

Piano

Drums etc.

Strings

Bass Strings

Brass

Strings

Allegro

Tempo markings: = 187,000; = 184,000; = 192,000000; = 201,000000; = 186,000; = 189,000518

111

Trumpet

Tuba

Drums

Piano

Drums etc.

Strings

Bass Strings

Brass

Strings

Allegro

Tempo markings: = 183,000000; = 180,000000; = 180,000000; = 180,000000; = 132,000; = 135,000; = 127,000252; = 133,000000; = 130,000137; = 168,000397; = 157,000244; = 124,000252; = 130,000137; = 129,000076; = 169,000275; = 159,000214; = 136,000153; = 126,000130; = 135,000137; = 124,000252; = 136,000

116

Trumpet

Tuba

Drums

Piano

Drums etc.

Strings

Bass Strings

Brass

Strings

121

Trumpet

Tuba

Drums

Piano

Drums etc.

Strings

Bass Strings

Brass

Strings

127

Trumpet  
Tuba  
Drums  
Piano  
Drums etc  
Strings  
Bass Strings  
Brass  
Strings

133

Trumpet  
Tuba  
Drums  
Piano  
Drums etc  
Strings  
Bass Strings  
Brass  
Strings

138

Trumpet

Tuba

Drums

Piano

Drums etc

Strings

Bass Strings

Brass

Strings

dysneymidi - princeali

Trumpet

♩ = 180,000183

9

15

♩ = 180,000183 ♩ = 181,000397 ♩ = 183,000

21

♩ = 184,000534 ♩ = 186,000366 ♩ = 187,000351 ♩ = 189,000183 ♩ = 190,000290

26

♩ = 190,000290 ♩ = 190,000000

31

♩ = 193,000519 ♩ = 195,000198 ♩ = 196,000198 ♩ = 199,000198 ♩ = 199,000305 ♩ = 192,000000

36

♩ = 193,000519 ♩ = 195,000198

41

46

51

56

V.S.

Trumpet

61

66

71

76

81

87

92

97

102

107

Trumpet

112

118

123

128

133

138

Tuba

dysneymidi - princeali

♩ = 180,000183

6

11

16  $\text{♩} = 180,000183$   $\text{♩} = 181,000397$   $\text{♩} = 183,0004$

21  $\text{♩} = 184,000534$   $\text{♩} = 186,000366$   $\text{♩} = 187,000351$   $\text{♩} = 189,000183$   $\text{♩} = 190,000290$

26  $\text{♩} = 190,000290$   $\text{♩} = 192,000$

31  $\text{♩} = 193,000519$   $\text{♩} = 195,000698$   $\text{♩} = 198,000929$   $\text{♩} = 198,000000$   $\text{♩} = 201,000925$   $\text{♩} = 2000000$   $\text{♩} = 193,000519$   $\text{♩} = 190019$

37

42

47

V.S.

53

58

63

68

73

78

83

88

93

98

103

Tuba

108

114

119

125

131

137

140

dysneymidi - princeali

Drums

♩ = 180,000183

2

7

12

17

♩ = 180,000183 ♩ = 181,000397 ♩ = 183,000473 ♩ = 184,000534

22

♩ = 186,000366 ♩ = 187,000351 ♩ = 189,000183 ♩ = 190,000290

27

♩ = 190,000290 ♩ = 192,000000 ♩ = 193,000519

32

♩ = 195,000198 ♩ = 196,000290 ♩ = 198,000198 ♩ = 199,000351 ♩ = 201,000305 ♩ = 192,000000

36

♩ = 193,000519 ♩ = 195,000198

40

44

V.S.

48

53

57

61

66

71

76

80

84

88

93

98

103

108

114

118

122

127

132

137

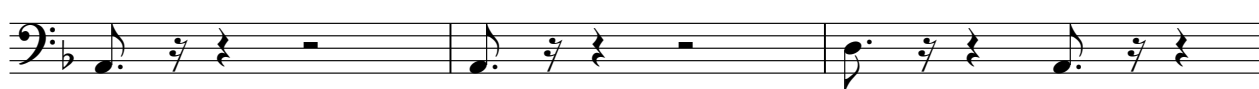

V.S.

140

Piano

dysneymidi - princeali

♩ = 180,000183

2

7

12

17

♩ = 180,000183 ♩ = 181,000397 ♩ = 183,000473 ♩ = 184,000534

22

♩ = 186,000366 ♩ = 187,000351 ♩ = 189,000183 ♩ = 190,000290

27

♩ = 190,000290 ♩ = 192,000000 ♩ = 190,000519 ♩ = 195,000000 ♩ = 190,00029

33

♩ = 198,000198 ♩ = 199,000350 ♩ = 192,000000 ♩ = 193,000519 ♩ = 190,000198

38

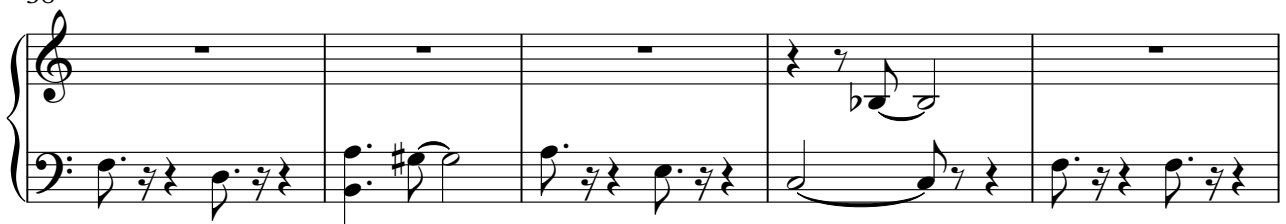

V.S.

43

48

54

59

64

70

75

80

137

140

dysneymidi - princeali

Drums etc

♩ = 180,000183      ♩ = 180,000183,00037,000183,000534,000183,00037,000183,000534,000183      ♩ = 190,000:

**18** **4**

28      ♩ = 190,000290 = 192,000000 = 193,000510 = 195,000198,000290

33      ♩ = 198,000198 ♩ = 199,000251,000305 ♩ = 192,000000 = 193,000510,000198

38

43

48

53

58

V.S.

63

68

73

78

83

88

93

98

103

108

113

118

123

128

134

139

dysneymidi - princeali

Strings

♩ = 180,000183

6

11

16 ♩ = 180,000183 ♩ = 181,000397 ♩ = 183,00047

21 ♩ = 184,000534 ♩ = 186,000366 ♩ = 187,000351 ♩ = 189,000183 ♩ = 190,000290

26 ♩ = 190,000290 ♩ = 192,000000

31 ♩ = 193,000519 ♩ = 195,000198 ♩ = 196,000290 ♩ = 199,000305 ♩ = 192,000000

36 ♩ = 193,000519 ♩ = 195,000198

40

44

V.S.

49

54

58

63

68

73

78

83

88

94

Strings

99

104

109

115

120

$\text{♩} = 210,000214$

125

130

135

139

dysneymidi - princeali

Bass Strings

♩ = 180,000183

6

11

16 ♩ = 180,000183 ♩ = 181,000397 ♩ = 183,0004

21 ♩ = 184,000534 ♩ = 186,000366 ♩ = 187,000351 ♩ = 189,000183 ♩ = 190,000290

26 ♩ = 190,000290 ♩ = 192,000

31 ♩ = 193,000519 ♩ = 195,000198 ♩ = 196,000898 ♩ = 198 ♩ = 199,200397 ♩ = 205 ♩ = 192,000000

36 ♩ = 193,000519 ♩ = 195,000198

41

46

V.S.

Bass Strings

51

56

61

66

71

76

80

85

90

95

100

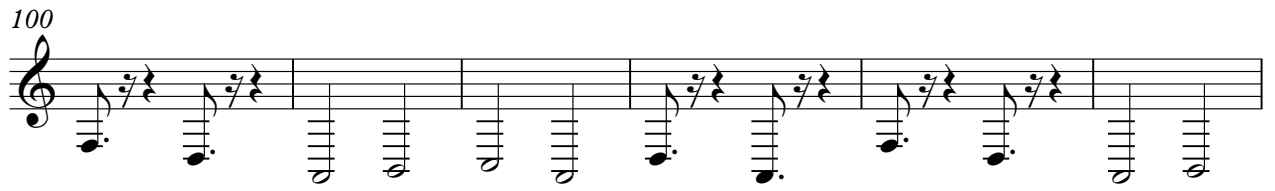

106

111

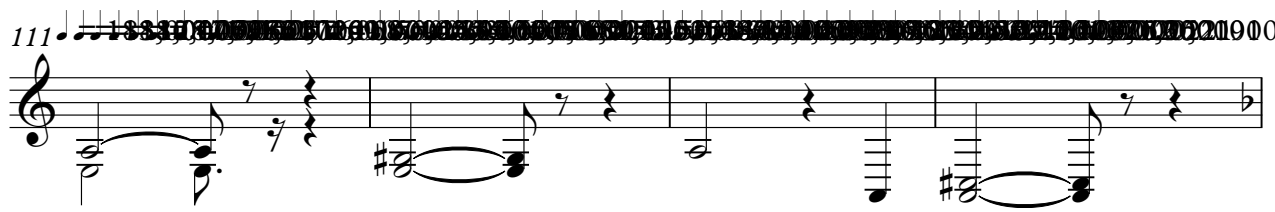

115

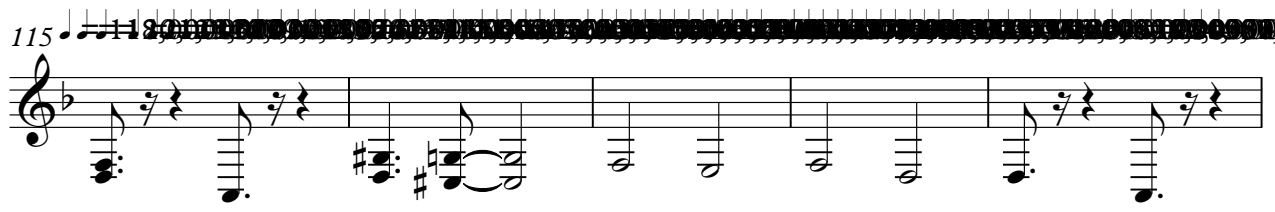

120 = 210,000214

126

132

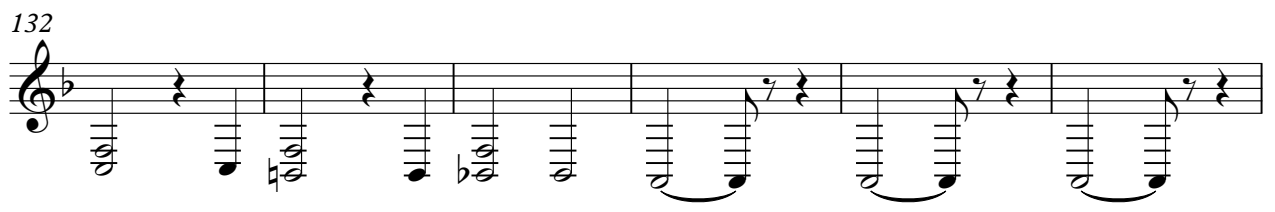

138

dysneymidi - princeali

Brass

♩ = 180,000183

6

11

16 ♩ = 180,000183 ♩ = 181,000397 ♩ = 183,00047

21 ♩ = 184,000534 ♩ = 186,000366 ♩ = 187,000351 ♩ = 189,000183 ♩ = 190,000290

26 ♩ = 190,000290 ♩ = 192,000000

31 ♩ = 193,000519 ♩ = 195,000198 ♩ = 196,000290 ♩ = 198,000198 ♩ = 199,000305 ♩ = 192,000000

36 ♩ = 193,000519 ♩ = 195,000198

41

46

V.S.

51

55

60

65

70

75

80

86

91

96

Brass

101

105

108

114

119

124

129

134

139

dysneymidi - princeali

Strings

Measure 9:  $\text{♩} = 180,000183$

Measure 15:  $\text{♩} = 180,000183$   $\text{♩} = 181,000397$   $\text{♩} = 183,0004$

Measure 21:  $\text{♩} = 184,000534$   $\text{♩} = 186,000366$   $\text{♩} = 187,000351$   $\text{♩} = 189,000183$   $\text{♩} = 190,000290$

Measure 26:  $\text{♩} = 190,000000$   $\text{♩} = 192,000000$   $\text{♩} = 193,000000$

Measure 31:  $\text{♩} = 193,000519$   $\text{♩} = 195,000198$   $\text{♩} = 196,000198$   $\text{♩} = 198,000198$   $\text{♩} = 199,000150$   $\text{♩} = 200,0305$   $\text{♩} = 192,000000$

Measure 36:  $\text{♩} = 193,000519$   $\text{♩} = 195,000198$

V.S.

## Strings

110

201960005280, 1880006983, 16900065300076, 1470000920763, 00000007130, 171000002000168, 1350001127000252, 1206000000, 199000351, 129000076

115

120

125

130

135

139