

dysneymidi - princereprise

♩ = 171,600174

Baroque Trumpet

Trombone

Tuba

Timpani

♩ = 171,600174

Tape Sampler Keyboard [Brass]

Synth Strings

Synth Strings

5 60

Bar. Tpt.
Tbn.
Tba.
Timp.
Tape Smp. Brs.
Syn. Str.
Syn. Str.

10

Bar. Tpt.
Tbn.
Tba.
Timp.
Tape Smp. Brs.
Syn. Str.
Syn. Str.

14

Bar. Tpt.

Tbn.

Tba.

Timp.

Tape Smp. Brs

Syn. Str.

Syn. Str.

18

Bar. Tpt.

Tbn.

Tba.

Timp.

Tape Smp. Brs

Syn. Str.

Syn. Str.

22

Bar. Tpt.

Tbn.

Tba.

Timp.

Tape Smp. Brs

Syn. Str.

Syn. Str.

28

Bar. Tpt.

Tbn.

Tba.

Timp.

Tape Smp. Brs

Syn. Str.

Syn. Str.

33

Bar. Tpt.

Tbn.

Tba.

Timp.

Tape Smp. Brs

Syn. Str.

Syn. Str.

38

Bar. Tpt.

Tbn.

Tba.

Timp.

Tape Smp. Brs

Syn. Str.

Syn. Str.

42

Bar. Tpt.

Tbn.

Tba.

Timp.

Tape Smp. Brs

Syn. Str.

Syn. Str.

||

46

Bar. Tpt.

Tbn.

Tba.

Timp.

Tape Smp. Brs

Syn. Str.

Syn. Str.

50

Bar. Tpt.

Tbn.

Tba.

Timp.

Tape Smp. Brs

Syn. Str.

Syn. Str.

55

Bar. Tpt.

Tbn.

Tba.

Timp.

Tape Smp. Brs

Syn. Str.

Syn. Str.

60

Bar. Tpt.

Tbn.

Tba.

Timp.

Tape Smp. Brs

Syn. Str.

Syn. Str.

Baroque Trumpet

dysneymidi - princereprise

♩ = 171,600174

7

12

17

22

28

34

40

44

49

V.S.

2

Trombone

59

2

Tuba

59

Timpani

dysneymidi - princereprise

♩ = 171,600174

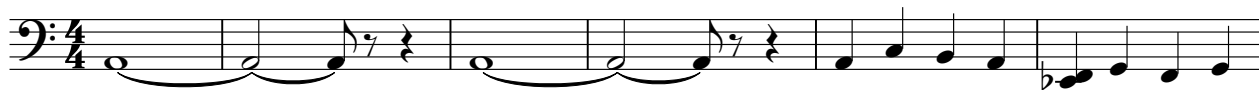

7 

13

19

24

31

37

43

50

56

V.S.

Tape Sampler Keyboard [Brass]

dysneymidi - princereprise

♩ = 171,600174

7

12

17

22

28

34

40

44

V.S.

2

Tape Sampler Keyboard [Brass]

49

55

60

Synth Strings

dysneymidi - princereprise

♩ = 171,600174

7

12

17

22

28

34

40

44

49

V.S.

2

Synth Strings

55

60

Synth Strings

dysneymidi - princereprise

♩ = 171,600174

V.S.

2

Synth Strings

60
