

dysneymidi - topsy

♩ = 112,000061

Wind

Clarinet

Horn

Tuba

Timpani

Percussion

Strings

6

Wind

Horn

Tuba

Timpani

Percussion

Sfx

Strings

10 $\text{♩} = 104,000,000,000 = 88,000,000,000 \times 238,000,000,000,000$

Wind

Clarinet

Horn

Tuba

Timpani

Percussion

Sfx

Accordian

$\text{♩} = 104,000,000,000 = 88,000,000,000 \times 238,000,000,000$

Strings

$\text{♩} = 104,000,000,000 = 88,000,000,000 \times 238,000,000,000$

13

Clarinet

Tuba

Percussion

Sfx

Accordion

16

Clarinet

Tuba

Percussion

Sfx

Accordion

Strings

19

Wind

Clarinet

Horn

Tuba

Timpani

Percussion

Sfx

Accordion

23

Wind

Clarinet

Tuba

Timpani

Percussion

Accordion

Strings

27

Clarinet

Tuba

Percussion

Sfx

Accordion

Strings

29

Wind

Clarinet

Horn

Tuba

Timpani

Percussion

Sfx

Strings

33

Clarinet

Tuba

Percussion

Accordion

Strings

36

Clarinet

Horn

Tuba

Percussion

Sfx

Accordian

Strings

39

Wind

Horn

Tuba

Percussion

Accordian

Strings

42

Wind

Horn

Tuba

Percussion

Sfx

Accordion

Strings

45

Horn

Tuba

Percussion

Sfx

Strings

47

Horn

Tuba

Percussion

Sfx

Accordion

Strings

50

Horn

Tuba

Timpani

Percussion

Sfx

Strings

53

Wind
Clarinet
Horn
Tuba
Timpani
Percussion
Strings

57

Wind
Clarinet
Tuba
Percussion
Sfx
Accordion
Strings

60

Wind

Clarinet

Tuba

Timpani

Percussion

Sfx

Strings

63 $\text{♩} = 112,000061$

Wind

Clarinet

Horn

Tuba

Timpani

Percussion

Strings

$\text{♩} = 112,000061$

67

Clarinet

Horn

Tuba

Timpani

Percussion

Sfx

Strings

71

♩ = 104,000015 ♩ = 90,000092 ♩ = 98,000145 ♩ = 82,000038 ♩ = 74,000076 ♩ = 66,000069 ♩ = 58,000042 ♩ = 70,000069 ♩ = 73,000069 ♩ = 76,000069 ♩ = 79,000069

Wind

Clarinet

Horn

Tuba

Timpani

Percussion

Sfx

Strings

74 $\text{♩} = 82,000000$ $\text{♩} = 86,000000$ $\text{♩} = 92,000000$ $\text{♩} = 94,000000$ $\text{♩} = 100,000000$ $\text{♩} = 106,000000$ $\text{♩} = 109,000000$

Wind

Horn

Percussion

Sfx

Accordian

Strings

77 $\text{♩} = 114,000000$ $\text{♩} = 117,000000$ $\text{♩} = 120,000000$ $\text{♩} = 125,000000$ $\text{♩} = 126,000000$ $\text{♩} = 130,000000$ $\text{♩} = 137,000000$ $\text{♩} = 141,000000$ $\text{♩} = 144,000000$ $\text{♩} = 147,000000$

Wind

Percussion

Sfx

Accordian

Strings

80 $\text{♩} = 150,000000$

Wind

Percussion

Sfx

Accordian

Strings

83

Wind
Horn
Tuba
Timpani
Percussion
Sfx
Accordion
Strings

86

Wind
Horn
Tuba
Timpani
Percussion
Sfx
Accordion
Strings

90 ♩ = 140,000137 ♩ = 130,000127,000000,000137

Wind

Horn

Tuba

Timpani

Percussion

Sfx

93 ♩ = 135,000137 ♩ = 138,000198

Wind

Clarinet

Horn

Tuba

Timpani

Percussion

Sfx

Accordion

Strings

♩ = 135,000137

♩ = 138,000198

♩ = 135,000137

♩ = 138,000198

96

Clarinet

Tuba

Percussion

Accordian

Strings

99

Clarinet

Tuba

Percussion

Accordian

Strings

102

Clarinet

Tuba

Percussion

Sfx

Accordian

Strings

105

Wind

Clarinet

Horn

Tuba

Percussion

Sfx

Accordian

Strings

109

Wind
Clarinet
Tuba
Percussion
Sfx
Strings

111

Wind
Clarinet
Horn
Tuba
Timpani
Percussion
Sfx
Strings

113

Wind
Clarinet
Horn
Tuba
Timpani
Percussion
Accordian
Strings

116

Wind
Tuba
Percussion
Strings

119 $\text{♩} = 150,000000$

Wind

Horn

Tuba

Timpani

Percussion

Sfx

Strings

123 $\text{♩} = 140,000137$ $\text{♩} = 130,000137$

Wind

Horn

Tuba

Timpani

Percussion

Sfx

Strings

126 $\text{♩} = 120,0000000000107$ $\text{♩} = 120,000000$

Wind
Horn
Tuba
Timpani
Percussion
Sfx
Strings

$\text{♩} = 110,000107$
 $\text{♩} = 120,000000$
 $\text{♩} = 120,000000$

131

Horn
Sfx
Strings

$\text{♩} = 110,000107$ $\text{♩} = 0000300001051$ $\text{♩} = 0009800001451$ $\text{♩} = 000920000130$ $\text{♩} = 000960000000$ $\text{♩} = 0000000000892$ $\text{♩} = 87,000023$

137

Horn
Timpani
Percussion
Sfx

140 ♩ = 60,00001000040,00000042 ♩ = 66,000069 ♩ = 74,000076 ♩ = 82,000098 ♩ = 88,000023

Wind

Clarinet

Horn

Tuba

Percussion

Sfx

♩ = 60,00001000040,00000042 ♩ = 66,000069 ♩ = 74,000076 ♩ = 82,000098 ♩ = 88,000023

Accordian

♩ = 60,00001000040,00000042 ♩ = 66,000069 ♩ = 74,000076 ♩ = 82,000098 ♩ = 88,000023

Strings

144 ♩ = 96,000000 ♩ = 114,000168 ♩ = 118,000137 ♩ = 122,000069 ♩ = 130,000130 ♩ = 137,000061 ♩ = 138,000198

Wind

Clarinet

Tuba

Percussion

Sfx

♩ = 96,000000 ♩ = 114,000168 ♩ = 118,000137 ♩ = 122,000069 ♩ = 130,000130 ♩ = 137,000061 ♩ = 138,000198

Accordion

♩ = 96,000000 ♩ = 114,000168 ♩ = 118,000137 ♩ = 122,000069 ♩ = 130,000137 ♩ = 134,000061 ♩ = 138,000198

Strings

148 $\text{♩} = 142,000076$ $\text{♩} = 146,000320$

Wind

Clarinet

Tuba

Percussion

Sfx

Accordian $\text{♩} = 142,000076$ $\text{♩} = 146,000320$

Strings $\text{♩} = 142,000076$ $\text{♩} = 146,000320$

152

Wind

Clarinet

Tuba

Percussion

Sfx

Accordion

Strings

154

Wind

Clarinet

Horn

Tuba

Timpani

Percussion

Sfx

Accordion

Strings

157 $\text{♩} = 138,000198$

Wind

Clarinet

Horn

Tuba

Timpani

Percussion

Accordion

Strings

$\text{♩} = 138,000198$

161 $\text{♩} = 134,000061130,000137$ $\text{♩} = 126,000069$

Wind

Clarinet

Horn

Tuba

Timpani

Percussion

Strings

$\text{♩} = 134,000061130,000137$ $\text{♩} = 126,000069$

dysneymidi - topsy

Wind

♩ = 112,000061

6

♩ = 104,000150

11

♩ = 138,000198

10

24

6

5

38

41

10

53

57

2

63

♩ = 112,000061

8

♩ = 104,000150

♩ = 104,000150

Clarinet

dysneymidi - topsy

♩ = 112,000061 ♩ = 104,000062

8 2 2 2 2 2

15

19

24

29

33

36

15

108

113

116

128

140

146

151

155

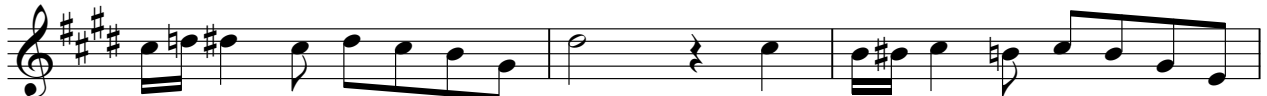

158

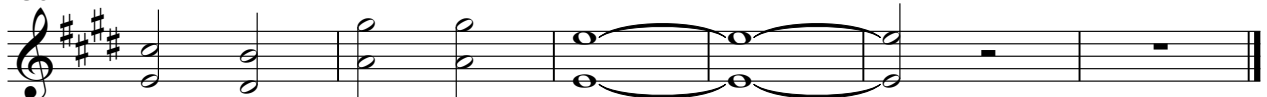

Horn

dysneymidi - topsy

♩ = 112,000061

2

8 ♩ = 104,000000 138,000198 10

22 6

30 4

38

42

46

50

53 7

63 ♩ = 112,000061 2 2 ♩ = 104,000000 138,000198

Horn

72 $\text{♩} = 74,000076 = 66,000042 \text{♩} = 70,000066 = 69,000096 = 85,000066 = 81,000046$

76 $\text{♩} = 106,000000 = 45,000000 = 42,000000 = 41,000000 = 40,000000 = 42,000000$

84

$\text{♩} = 140,000137 \quad \text{♩} = 130,000300 = 130,000137$

88

92 $\text{♩} = 135,000137$

95 $\text{♩} = 138,000198$

112

119 $\text{♩} = 150,000000$

123 $\text{♩} = 140,000137 \quad \text{♩} = 130,000300 = 130,000137 \quad \text{♩} = 110,000107$

127 $\text{♩} = 120,000000$

Horn $\text{♩} = 110,0001070400001508,000145,000130 \text{ } \text{♩} = 99,000$

134

139

145

159

162

Tuba

dysneymidi - topsy

♩ = 112,000061

2

2

9

♩ = 104,000000 138,000198

13

16

20

24

27

30

34

38

V.S.

42

46

50

53

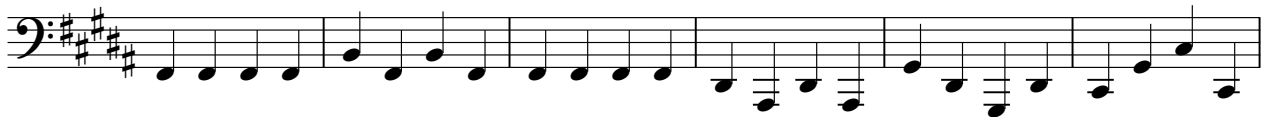

59

62

♩ = 112,000061

66

♩ = 112,000061

73

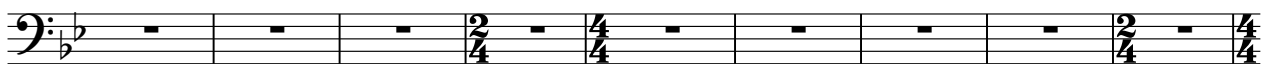

82

87

♩ = 140,000137

Tuba

92

♩ = 135,000137

♩ = 138,000198

96

100

104

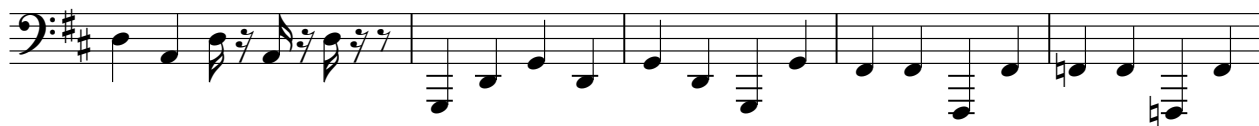

109

113

118

♩ = 150,000000

124

♩ = 140,000137 ♩ = 130,000137 ♩ = 130,000000 ♩ = 110,000107

127

♩ = 120,000000

134

♩ = 110,000107 ♩ = 107,000107 ♩ = 100,000000 ♩ = 98,000000 ♩ = 95,000000 ♩ = 90,000000 ♩ = 82,000000

4

Tuba

140 ♪ = 66,000034 = 66,000042 = 66,000069 ♪ = 74,000063 ♪ = 90,000023 ♪ = 96,0000168

145 ♪ = 118,000137 ♪ = 122,0000900130 ♪ = 130,000137000061 ♪ = 138,000128000076 ♪ = 146,000320

149

153

157 ♪ = 138,000198

161 ♪ = 134,00006 ♪ = 130,000067001 ♪ = 102,000069

Timpani

84

89

♩ = 140,000137 ♩ = 136,000137

93

♩ = 135,000137

♩ = 138,000198

17

113

♩ = 150,000000

4

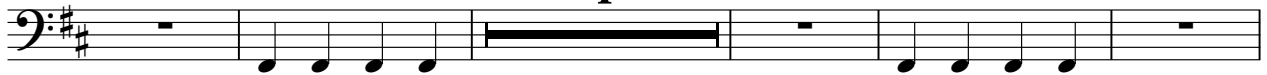

122

♩ = 140,000137

128

♩ = 110,000170

2

3

2

138

♩ = 98,000145 ♩ = 92,000109 ♩ = 96,000125 ♩ = 95,000125 ♩ = 95,000125 ♩ = 126,000159 ♩ = 88,000109

145

♩ = 118,000137 ♩ = 106,000130 ♩ = 137,000198 ♩ = 142,0001320

8

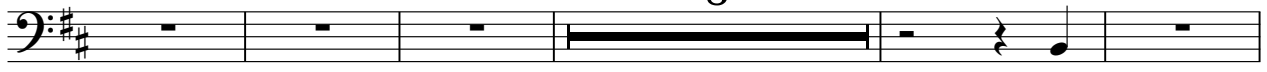

158

♩ = 138,000198

♩ = 135,000198

dysneymidi - topsy

Percussion

♩ = 112,000061 **2** **2** ♩ = 104,000023

11 ♩ = 138,000198

15

19

23

27

30

34

38

42

V.S.

46

50

53

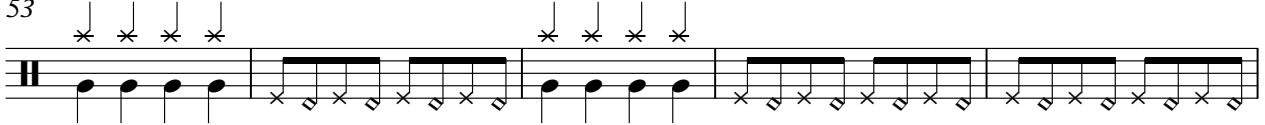

58

63 ♩ = 112,000061

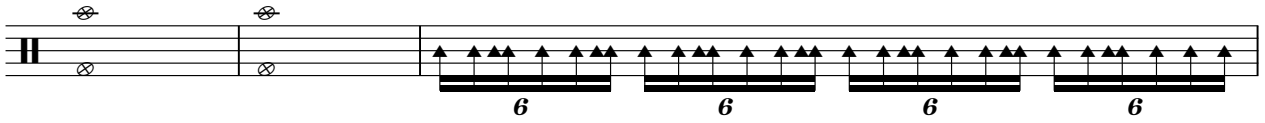

66

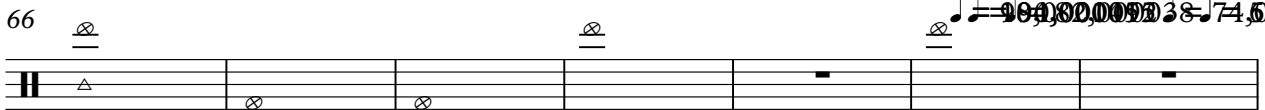

73 ♩ = 70,000069 ♩ = 73,000069 ♩ = 79,000069 ♩ = 82,000069 ♩ = 90,000069 ♩ = 93,000069 ♩ = 100,000069 ♩ = 106,000069 ♩ = 107,000069 ♩ = 116,000069 ♩ = 119,000069 ♩ = 123,000069 ♩ = 125,000069 ♩ = 133,000069 ♩ = 137,000069 ♩ = 140,000069 ♩ = 145,000069

77 ♩ = 114,000069 ♩ = 117,000069 ♩ = 120,000069 ♩ = 123,000069 ♩ = 126,000069 ♩ = 130,000069 ♩ = 133,000069 ♩ = 137,000069 ♩ = 140,000069 ♩ = 145,000069 ♩ = 149,000069 ♩ = 153,000069 ♩ = 157,000069 ♩ = 160,000069 ♩ = 165,000069 ♩ = 169,000069 ♩ = 173,000069 ♩ = 177,000069 ♩ = 180,000069 ♩ = 185,000069 ♩ = 189,000069 ♩ = 193,000069 ♩ = 197,000069 ♩ = 200,000069

82

86

♩ = 140,000137 ♩ = 130,000137

Percussion

92 $\text{♩} = 135,000137$ $\text{♩} = 138,000198$

97

101

106

110

114

118 $\text{♩} = 150,000000$

121

124 $\text{♩} = 140,000137 = 130,000120,000000 = 110,000120,000000$

128 $\text{♩} = 110,000120,000000 = 100,000120,000000$

4
138 Percussion

143

146

149

152

155

159

dysneymidi - topsy

Sfx

74 ♩ = 82,00003800488,00002000924,0001300107 = 140,00000037 45114,0007,080114 = 120,000

74

78 ♩ = 126,0000004752,0000000000,00003000308395144,0000,22009250,000000

78

82

85

90 ♩ = 140,000137 ♩ = 130,00010,000000,000137

90

93 ♩ = 135,000137 ♩ = 138,000198

93

105

109 ♩ = 150,000000

109

121

124 ♩ = 140,00010,000137 ♩ = 120,000000,000000

124

dysneymidi - topsy

Accordian

♩ = 112,000061 ♩ = 112,000061 ♩ = 138,000198

8

12

15

18

21

25

V.S.

29

37

40

44

50

59

73

Accordian

78 ♩ = 126,000 137 ♩ = 135,000 137 ♩ = 138,000 198

93 ♩ = 135,000 137 ♩ = 138,000 198

Accordian

115 $\text{♩} = 150,000000$

124 $\text{♩} = 140,000000$ $\text{♩} = 137,000000$ $\text{♩} = 127,000000$

135 $\text{♩} = 110,000000$ $\text{♩} = 109,000000$ $\text{♩} = 108,000000$ $\text{♩} = 107,000000$ $\text{♩} = 106,000000$ $\text{♩} = 105,000000$ $\text{♩} = 104,000000$ $\text{♩} = 103,000000$ $\text{♩} = 102,000000$ $\text{♩} = 101,000000$ $\text{♩} = 100,000000$ $\text{♩} = 99,000000$ $\text{♩} = 98,000000$ $\text{♩} = 97,000000$ $\text{♩} = 96,000000$ $\text{♩} = 95,000000$ $\text{♩} = 94,000000$ $\text{♩} = 93,000000$ $\text{♩} = 92,000000$ $\text{♩} = 91,000000$ $\text{♩} = 90,000000$ $\text{♩} = 89,000000$ $\text{♩} = 88,000000$ $\text{♩} = 87,000000$ $\text{♩} = 86,000000$ $\text{♩} = 85,000000$ $\text{♩} = 84,000000$ $\text{♩} = 83,000000$ $\text{♩} = 82,000000$ $\text{♩} = 81,000000$ $\text{♩} = 80,000000$ $\text{♩} = 79,000000$ $\text{♩} = 78,000000$ $\text{♩} = 77,000000$ $\text{♩} = 76,000000$ $\text{♩} = 75,000000$ $\text{♩} = 74,000000$ $\text{♩} = 73,000000$ $\text{♩} = 72,000000$ $\text{♩} = 71,000000$ $\text{♩} = 70,000000$ $\text{♩} = 69,000000$ $\text{♩} = 68,000000$ $\text{♩} = 67,000000$ $\text{♩} = 66,000000$ $\text{♩} = 65,000000$ $\text{♩} = 64,000000$ $\text{♩} = 63,000000$ $\text{♩} = 62,000000$ $\text{♩} = 61,000000$ $\text{♩} = 60,000000$ $\text{♩} = 59,000000$ $\text{♩} = 58,000000$ $\text{♩} = 57,000000$ $\text{♩} = 56,000000$ $\text{♩} = 55,000000$ $\text{♩} = 54,000000$ $\text{♩} = 53,000000$ $\text{♩} = 52,000000$ $\text{♩} = 51,000000$ $\text{♩} = 50,000000$ $\text{♩} = 49,000000$ $\text{♩} = 48,000000$ $\text{♩} = 47,000000$ $\text{♩} = 46,000000$ $\text{♩} = 45,000000$ $\text{♩} = 44,000000$ $\text{♩} = 43,000000$ $\text{♩} = 42,000000$ $\text{♩} = 41,000000$ $\text{♩} = 40,000000$ $\text{♩} = 39,000000$ $\text{♩} = 38,000000$ $\text{♩} = 37,000000$ $\text{♩} = 36,000000$ $\text{♩} = 35,000000$ $\text{♩} = 34,000000$ $\text{♩} = 33,000000$ $\text{♩} = 32,000000$ $\text{♩} = 31,000000$ $\text{♩} = 30,000000$ $\text{♩} = 29,000000$ $\text{♩} = 28,000000$ $\text{♩} = 27,000000$ $\text{♩} = 26,000000$ $\text{♩} = 25,000000$ $\text{♩} = 24,000000$ $\text{♩} = 23,000000$ $\text{♩} = 22,000000$ $\text{♩} = 21,000000$ $\text{♩} = 20,000000$ $\text{♩} = 19,000000$ $\text{♩} = 18,000000$ $\text{♩} = 17,000000$ $\text{♩} = 16,000000$ $\text{♩} = 15,000000$ $\text{♩} = 14,000000$ $\text{♩} = 13,000000$ $\text{♩} = 12,000000$ $\text{♩} = 11,000000$ $\text{♩} = 10,000000$ $\text{♩} = 9,000000$ $\text{♩} = 8,000000$ $\text{♩} = 7,000000$ $\text{♩} = 6,000000$ $\text{♩} = 5,000000$ $\text{♩} = 4,000000$ $\text{♩} = 3,000000$ $\text{♩} = 2,000000$ $\text{♩} = 1,000000$

144 $\text{♩} = 96,000000$ $\text{♩} = 114,000168$ $\text{♩} = 138,000137$ $\text{♩} = 122,000269$ $\text{♩} = 130,000137$ $\text{♩} = 130,000137$ $\text{♩} = 137,000061$ $\text{♩} = 138,000198$

148 $\text{♩} = 142,000076$ $\text{♩} = 146,000320$

152

155 $\text{♩} = 138,000198$ $\text{♩} = 134,000060$ $\text{♩} = 130,000137$ = 1

Strings

dysneymidi - topsy

♩ = 112,000061

7

18

25

30

34

38

42

46

49

V.S.

2
52
53
58
61
66
72
75
78
80
82

String

♩ = 112,000061

♩ = 104,0001500000038

♩ = 74,0000870000720000673,0000676,0000679,00006982,000085,000086,000023,000092

♩ = 94,000130

♩ = 97,000107 ♩ = 103,000046 ♩ = 106,000137 ♩ = 109,000145 ♩ = 114,00016800114 ♩ = 123,00

♩ = 100,000000

♩ = 120,000000

♩ = 129,000076 ♩ = 132,000137 ♩ = 135,000137 ♩ = 141,000305 ♩ = 147,000092

♩ = 126,000130 ♩ = 138,000198 ♩ = 144,000229

♩ = 150,000000

87 Strings $\text{♩} = 140,000137 \text{ } \text{♩} = 120,000000137$ 3
2

93

98

102

111

113

116 $\text{♩} = 150,000000$

120

123 $\text{♩} = 140,000137 = 130,000137$

126 $\text{♩} = 120,00000010,000107 = 120,000000$

V.S.

4
131

Sstrings

137

143

♩ = 90,000092 = 88,000023 = 96,000014,000168 ♩ = 122,000069
 ♩ = 118,000137 ♩ = 130,000130

147

♩ = 134,000061 = 138,000198
 ♩ = 146,000320
 ♩ = 142,000076

151

154

158

♩ = 138,000198

162

♩ = 134,000061 ♩ = 130,000137 ♩ = 126,000130 ♩ = 122,000069