

dysneymidi - under the sea

♩ = 89,000038

Percussion

Woodwinds

Marimba

♩ = 89,000038

3

Steel Drums

Percussion

Woodwinds

Bass

Marimba

6

5

Steel Drums

Percussion

Percussion

Organ

Brass

Bass

Marimba

7

Steel Drums

Percussion

Percussion

Organ

Brass

Bass

Marimba

9

Steel Drums

Percussion

Percussion

Organ

Brass

Bass

Marimba

11

Steel Drums

Percussion

Percussion

Organ

Brass

Woodwinds

Bass

Marimba

13

Steel Drums

Percussion

Organ

Brass

Woodwinds

Bass

Marimba

15

Steel Drums

Percussion

Organ

Brass

Bass

Marimba

17

Steel Drums

Percussion

Organ

Brass

Bass

Marimba

19

Steel Drums

Percussion

Organ

Brass

Bass

Marimba

21

Steel Drums

Percussion

Brass

Woodwinds

Bass

Marimba

23

Steel Drums

Percussion

Percussion

Organ

Brass

Bass

Marimba

27

Steel Drums

Percussion

Percussion

Organ

Brass

Bass

Marimba

31

Steel Drums

Percussion

Percussion

Organ

Brass

Woodwinds

Bass

Marimba

36

Steel Drums

Percussion

Percussion

Organ

Brass

Woodwinds

Bass

Marimba

40

Steel Drums

Percussion

Organ

Brass

Bass

Marimba

44

Steel Drums

Percussion

Organ

Brass

Bass

Marimba

48

Steel Drums

Percussion

Organ

Brass

Bass

Marimba

52

Steel Drums

Percussion

Organ

Brass

Woodwinds

Bass

Marimba

55

Steel Drums

Percussion

Woodwinds

Bass

Marimba

dysneymidi - under the sea

Steel Drums

♩ = 89,000038

2

5

8

11

15

19

23

28

34

40

2

Steel Drums

48

55

Percussion

dysneymidi - under the sea

♩ = 89,000038

6

12

18

25

36

47

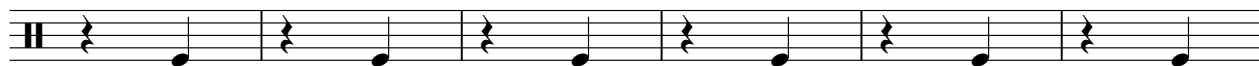

53

Percussion

dysneymidi - under the sea

♩ = 89,000038

5 3 3

10

3 3 2/4 4/4 9 2/4

23

2/4 3 3 3 3

34

3 3 3 20

Organ

dysneymidi - under the sea

♩ = 89,000038

4

10

17

2

26

38

47

5

dysneymidi - under the sea

Brass

♩ = 89,000038

5

10

15

19

22

33

42

50

5

Woodwinds

dysneymidi - under the sea

♩ = 89,000038

4

11

21

23

40

56

dysneymidi - under the sea

Bass

♩ = 89,000038

2

6

9

12

15

17

19

22

27

32

3

V.S.

38

43

48

53

Marimba

dysneymidi - under the sea

♩ = 89,000038

4

6

8

11

14

17

3

Marimba

21

24

29

34

40

46

52