

dysneymidi - whaletale

0.0"
1.1,00
Whale of a Tale

♩ = 170,000092

7/25/97 zax@zaxpax.com

Whale of a Tale

Kora

Hoffman/Gimbel for Disney

4

7/25/97 zax@zaxpax.com

Whale of a Tale

Kora

Hoffman/Gimbel for Disney

Copyright © 1997 by Disney

7

7/25/97 zax@zaxpax.com

Whale of a Tale

Kora

Hoffman/Gimbel for Disney

11

7/25/97 zax@zaxpax.com

Whale of a Tale

Kora

Hoffman/Gimbel for Disney

15

7/25/97 zax@zaxpax.com

Whale of a Tale

Kora

Hoffman/Gimbel for Disney

19

7/25/97 zax@zaxpax.com

Whale of a Tale

Kora

Hoffman/Gimbel for Disney

Syn. Br.

22

7/25/97 zax@zaxpax.com

Whale of a Tale

Kora

Hoffman/Gimbel for Disney

7/25/97 zax@zaxpax.com

26

Whale of a Tale

Kora

Hoffman/Gimbel for Disney

7/25/97 zax@zaxpax.com

29

Whale of a Tale

Kora

Hoffman/Gimbel for Disney

Syn. Br.

32

7/25/97 zax@zaxpax.com

Whale of a Tale

Kora

Hoffman/Gimbel for Disney

Syn. Br.

35

7/25/97 zax@zaxpax.com

Whale of a Tale

Kora

Hoffman/Gimbel for Disney

Syn. Br.

39

7/25/97 zax@zaxpax.com

Whale of a Tale

Kora

Hoffman/Gimbel for Disney

Syn. Br.

43

7/25/97 zax@zaxpax.com

Whale of a Tale

Kora

Hoffman/Gimbel for Disney

47

7/25/97 zax@zaxpax.com

Whale of a Tale

Kora

Hoffman/Gimbel for Disney

50

7/25/97 zax@zaxpax.com

Whale of a Tale

Kora

Hoffman/Gimbel for Disney

7/25/97 zax@zaxpax.com

54

Whale of a Tale

Kora

Hoffman/Gimbel for Disney

7/25/97 zax@zaxpax.com

57

Whale of a Tale

Kora

Hoffman/Gimbel for Disney

Syn. Br.

60

7/25/97 zax@zaxpax.com

Whale of a Tale

Kora

Hoffman/Gimbel for Disney

Syn. Br.

63

7/25/97 zax@zaxpax.com

Whale of a Tale

Kora

Hoffman/Gimbel for Disney

Syn. Br.

67

7/25/97 zax@zaxpax.com

Whale of a Tale

Kora

Hoffman/Gimbel for Disney

Syn. Br.

71

7/25/97 zax@zaxpax.com

Whale of a Tale

Kora

Hoffman/Gimbel for Disney

75

7/25/97 zax@zaxpax.com

Whale of a Tale

Kora

Hoffman/Gimbel for Disney

78

7/25/97 zax@zaxpax.com

Whale of a Tale

Kora

Hoffman/Gimbel for Disney

7/25/97 zax@zaxpax.com

82

Whale of a Tale

Kora

Hoffman/Gimbel for Disney

7/25/97 zax@zaxpax.com

85

Whale of a Tale

Kora

Hoffman/Gimbel for Disney

Syn. Br.

7/25/97 zax@zaxpax.com

88

Whale of a Tale

Kora

Hoffman/Gimbel for Disney

Syn. Br.

7/25/97 zax@zaxpax.com

91

Whale of a Tale

Kora

Hoffman/Gimbel for Disney

Syn. Br.

95

7/25/97 zax@zaxpax.com

Whale of a Tale

Kora

Hoffman/Gimbel for Disney

Syn. Br.

98

7/25/97 zax@zaxpax.com

Whale of a Tale

Kora

Hoffman/Gimbel for Disney

Syn. Br.

dysneymidi - whaletale

♩ = 170,000092

V.S.

59

65

71

77

83

89

95

Whale of a Tale

dysneymidi - whaletale

♩ = 170,000092

6

11

17

23

29

34

39

45

51

57

62

67

73

79

85

90

95

Kora

dysneymidi - whaletale

♩ = 170,000092

57

62

67

73

79

85

90

95

Hoffman/Gimbel for Disney dysneymidi - whaletale

♩ = 170,000092

6

11

17

23

29

34

V.S.

Copyright © 1997 by Disney

39

45

51

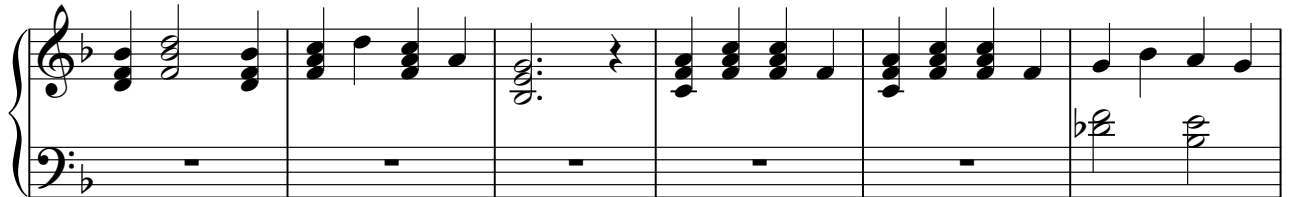

57

62

67

73

79

85

90

95

Synth Brass

dysneymidi - whaletale

♩ = 170,00092

20 9

32

37

42 16

62

67 16

87

92

96

Copyright © 1997 by Disney