

dysneymidi le roi lion - CANTWAIT

♩ = 104,000015

Percussion

Percussion

2

Flute

Percussion

Bass

3

Flute

Percussion

Bass

4

5

Flute

Percussion

Bass

6

Flute

Percussion

Bass

7

Flute

Percussion

Guitar

Bass

8

Flute

Percussion

Guitar

Bass

9

Flute

Percussion

Guitar

Bass

10

Flute

Simba

Percussion

Guitar

Bass

Drum Effect

Cymbol Effect

11

Simba

Percussion

Guitar

Bass

12

Zazu

Simba

Percussion

Guitar

Bass

13

Zazu

Percussion

Guitar

Bass

14

Zazu

Simba

Percussion

Guitar

Bass

15

Simba

Percussion

Guitar

Bass

16

Simba

Percussion

Guitar

Bass

17

Simba

Percussion

Guitar

Bass

18

Zazu

Simba

Percussion

Guitar

Bass

19

Zazu

Simba

Percussion

Guitar

Bass

21

Simba

Percussion

Guitar

Bass

22

Flute

Simba

Percussion

Guitar

Bass

23

Flute

Simba

Percussion

Guitar

Bass

24

Simba

Percussion

Guitar

Bass

25

Simba

Percussion

Guitar

Bass

26

Simba

Percussion

Guitar

Bass

27

Simba

Percussion

Guitar

Bass

29

Simba

Percussion

Guitar

Bass

31

Zazu

Simba

Percussion

Guitar

Bass

33

Zazu

Percussion

Guitar

Bass

35

Simba

Percussion

Guitar

Bass

36

Zazu

Simba

Percussion

Guitar

Bass

38

Zazu

Percussion

Guitar

Bass

39

Zazu

Percussion

Guitar

Bass

40

Zazu

Percussion

Guitar

Bass

42

Zazu

Simba

Percussion

Guitar

Bass

44

Flute

Simba

Percussion

Guitar

Bass

46

Flute

Percussion

Guitar

Bass

47

Flute

Percussion

Guitar

Bass

48

Flute

Percussion

Guitar

Bass

49

Flute

Simba

Percussion

Guitar

Bass

50

Simba

Percussion

Guitar

Bass

52

Simba

Percussion

Guitar

Bass

Brass

54

Percussion

Guitar

Bass

Brass

55

Percussion

Guitar

Bass

Brass

56

Percussion

Guitar

Bass

Brass

57

Percussion

Guitar

Bass

Brass

58

Percussion

Guitar

Bass

Brass

59

Simba

Percussion

Guitar

Bass

Brass

60

Simba

Percussion

Guitar

Bass

Brass

61

Flute

Simba

Percussion

Guitar

Bass

Brass

62

Simba

Percussion

Guitar

Bass

Brass

63

Flute

Simba

Percussion

Guitar

Bass

Brass

65

Simba

Percussion

Guitar

Bass

Brass

67

Flute

Simba

Percussion

Guitar

Bass

Brass

68

Flute

Percussion

Guitar

Bass

Brass

Flute

dysneymidi le roi lion - CANTWAIT

♩ = 104,000015

2

5

8

11

20

47

50

64

2

dysneymidi le roi lion - CANTWAIT

Simba

♩ = 104,000015

9

13

17

22

26

31

42

50

54

63

dysneymidi le roi lion - CANTWAIT

Percussion

♩ = 104,000015

3

5

7

9

11

13

15

17

19

V.S.

Percussion

21

24

26

28

30

32

34

36

38

40

Percussion

V.S.

4

Percussion

65

67

dysneymidi le roi lion - CANTWAIT

Guitar

♩ = 104,000015

6

9

12

15

19

23

27

31

35

39

V.S.

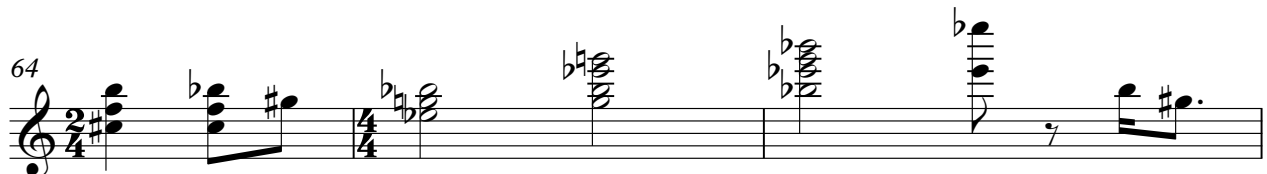
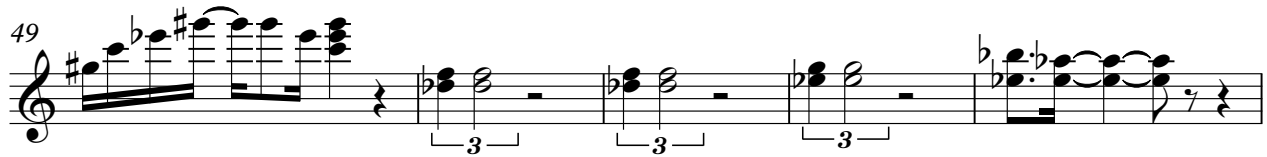
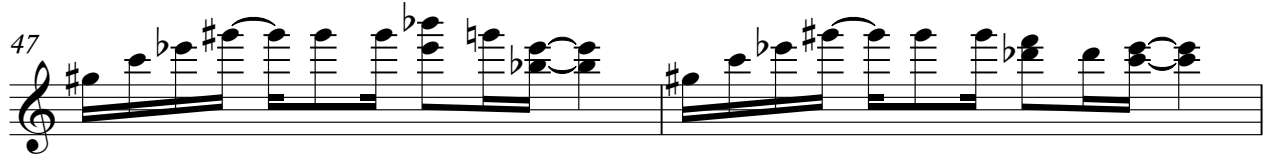

dysneymidi le roi lion - CANTWAIT

Bass

♩ = 104,000015

2

6

10

15

20

24

29

34

39

44

V.S.

49

54

58

63

66

Drum Effect

dysneymidi le roi lion - CANTWAIT

♩ = 104,000015

9

11

53

2/4

4/4

4

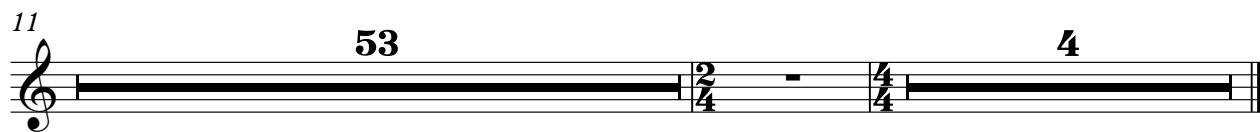
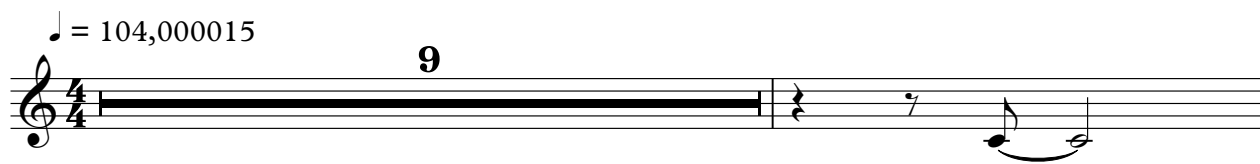

Brass

dysneymidi le roi lion - CANTWAIT

♩ = 104,000015

52

55

58

62

66
