

D`apr - Le Reve Bleu

0.0"
1.1,00
A WHOLE NEW WORLD

♩ = 120,000000

Drums

Piano

Pad

Melody

Drums

Piano

Bass

Pad

4

I can show you the world

6

Melody

Shin ing, shim mer ing, splen

Drums

Piano

Bass

Pad

8

Melody

did Tell morin cess, nowhen did you last let

Drums

Piano

Bass

Pad

11

Melody

your heart de cide? I

Drums

Piano

Bass

Pad

Strings

13

Melody

can o pen youreyes Take

Drums

Piano

Bass

Pad

Strings

15

Melody

Drums

Piano

Bass

Pad

Strings

you won der by won der O

17

Melody

Drums

Piano

Bass

Strings

verse ways and un der On a ma gic car pet ride

20

Melody

Drums

Piano

Bass

Strings

A whole new world A new fan tas

23

Melody

Drums

Piano

Bass

Strings

tipoint of view No one to tell us no Or

26

Melody

where ~~to~~ go ~~x~~ ~~x~~ Or ~~say~~ we're ~~on~~ ly ~~x~~ dream

Drums

Piano

Bass

Strings

28

Melody

ing A whole new world ~~x~~ ~~x~~ ~~x~~

Drums

Piano

Bass

Strings

30

Melody

A dazzing place I never knew

Drums

Piano

Bass

Strings

32

Melody

But, now, from way up here It's crys

Drums

Piano

Bass

Strings

34

Melody

tal clear That I'm in a whole new world with you

Drums

Piano

Bass

Strings

37

Melody

En. be lie va ble ights

Drums

Piano

Bass

Strings

40

Melody

Drums

Piano

Bass

Strings

In desc ri ba ble feel ing Soar

43

Melody

Drums

Piano

Bass

Strings

ing rumbl ing, freewheel ing Through an end

45

Melody

Drums

Piano

Bass

Strings

less dia monky A whole new world

48

Melody

Drums

Piano

Bass

Strings

A hund red thou sand things to see

50

Melody

I like a shoot in star I've come so far I

Drums

Piano

Bass

Strings

53

Melody

can't go back to where I used to be

Drums

Piano

Bass

Strings

55

Melody

Drums

Piano

Bass

Strings

whole new world With new heri

57

Melody

Drums

Piano

Bass

Strings

zens to pursue I'll chase them

59

Melody

Drums

Piano

Bass

Strings

where There's time to spare Let me share this whole

62

Melody

Drums

Piano

Bass

Strings

new world with you A whole new world

65

Melody

Drums

Piano

Bass

Strings

That where we'll be

67

Melody

Drums

Piano

Bass

Strings

A tail line

69

Melody

chase A wond rous place For you and

Drums

Piano

Bass

Strings

71

Melody

me

Drums

Piano

Bass

$\text{♩} = 112,000061$ $\text{♩} = 104,999924$

♩ = 93,999985

73
Piano

76
Piano

84
Melody

93
Melody

102
Melody

111
Melody

120
Melody

129
Melody

18

Melody ¹³⁸

Melody ¹⁴⁶

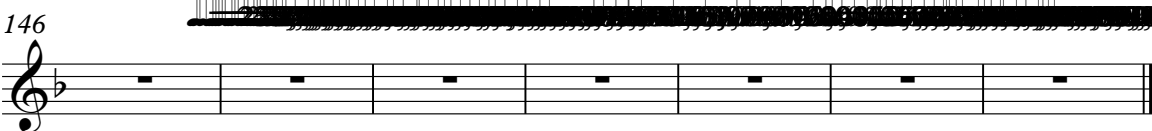

D`apr - Le Reve Bleu

Melody

♩ = 120,000000

3 I can show you the world Shin in him meins plen

8 did Tell me princess, now when did you last let your heart decide?

12 I can open your eyes Take you wonder by wonder

16 der O ver side ways and under On a magic carpet ride

20 A whole new world A new fantasy point of view No one to tell

25 us no Or where to go Or say we're only dreaming A whole new world

30 A dazzling place I never knew But now, from way up here It's crystal clear

34 That I'm in a whole new world with you

39 Unbelievable sights In describable feeling Soaring

43 in a twinkling of an eye through an endless sky A whole new world

V.S.

Melody

48

A hundred thou sand things to see I'm like a shoot ing star I've

52

comeso far I can't go back to where I used to be A whole new world

56

Withew ho ri zonsto pursue I'll chase them a nywhere There's

60

time to spare Let me share this whole new world with you A whole new world

65

That's where we'll be A thrill ing chase A wond rous

70

$\text{♩} = 112,00000099924$ $\text{♩} = 93,999985$

74

place For you and me

147

Drums

D`apr - Le Reve Bleu

♩ = 120,000000

V.S.

2

Drums

57

62

67

72 ♪ = 112,00004,999924 ♪ = 93,999985

74

148

Piano

D`apr - Le Reve Bleu

♩ = 120,000000

Measures 8-11 of the piano score. The right hand has a melodic line with some rests, and the left hand continues with a steady accompaniment.

V.S.

21

24

27

30

33

36

39

42

45

48

52

55

58

62

65

67

69

♩ = 112,00006 ♩ = 104,999924 ♩ = 93,999985

72

75

70

147

D`apr - Le Reve Bleu

Bass

♩ = 120,000000

11

19

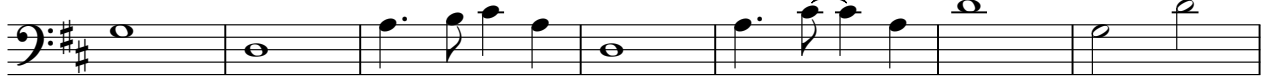

26

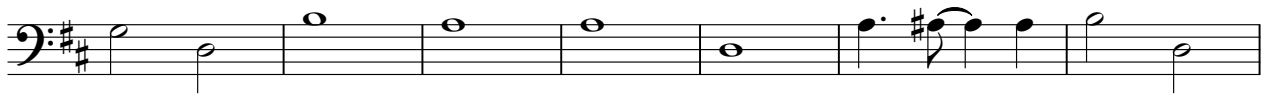

33

39

47

55

62

71

♩ = 112,000004,999924

♩ = 93,999985

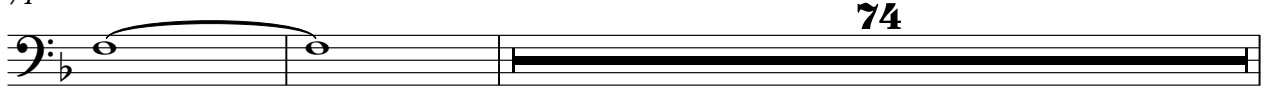

74

2

Bass

147

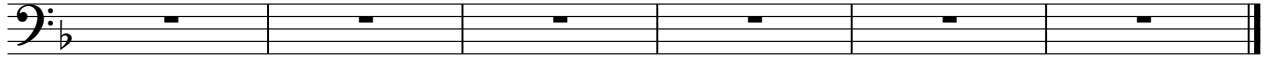

Pad

D`apr - Le Reve Bleu

♩ = 120,000000

6

13

17

♩ = 112,000000

22

33

73

♩ = 93,999985

74

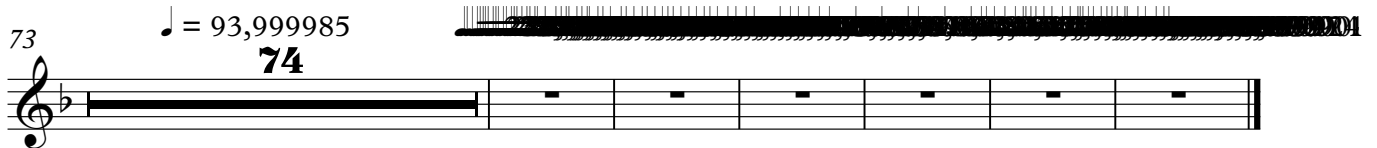

D`apr - Le Reve Bleu

Strings

♩ = 120,000000

11

15

21

29

34

39

46

51

57

60

2

Strings

65

70

♩ = 112,000,000 ♩ = 93,999,985

74

147
