

E Y Harburg Harnold Arlen - Somewhere Over The Rain

♩ = 162,000168

Oboe

Harmonica

Percussion

Flexatone

Alto

Alto

Synth Bass

Synth Strings

♩ = 162,000168

Lead 1 (Square)

3

Flex.

2

5

Flex.

S. Bass

7

Flex.

S. Bass

9

Perc.

Flex.

S. Bass

11

Perc.

Flex.

S. Bass

13

15

17

19

21

Perc.

Flex.

A.

S. Bass

22

Perc.

Flex.

A.

S. Bass

23

24

25

Perc.

Flex.

A.

S. Bass

26

Perc.

Flex.

A.

S. Bass

27

Perc.

Flex.

A.

S. Bass

28

Perc.

Flex.

A.

S. Bass

29

Harm.

Perc.

Flex.

A.

S. Bass

Syn. Str.

31

Harm.

Perc.

Syn. Str.

33

Harm.

Perc.

Syn. Str.

35

Harm.

Perc.

Syn. Str.

37

Harm.

Perc.

Syn. Str.

39

Harm.

Perc.

Syn. Str.

41

Harm.

Perc.

Syn. Str.

43

Harm.

Perc.

Syn. Str.

45

Harm.

Perc.

Flex.

A.

S. Bass

Syn. Str.

Lead 1

47

Perc.

Flex.

A.

S. Bass

Lead 1

48

Perc.

Flex.

A.

S. Bass

Lead 1

49

Perc.

Flex.

A.

S. Bass

Lead 1

50

Perc.

Flex.

A.

S. Bass

Lead 1

51

Perc.

Flex.

A.

S. Bass

Lead 1

52

53

54

55

56

Perc.

Flex.

A.

S. Bass

Lead 1

57

Perc.

Flex.

A.

S. Bass

Lead 1

58

Perc.

Flex.

A.

S. Bass

Lead 1

59

Perc.

Flex.

A.

S. Bass

Lead 1

60

Perc.

Flex.

A.

S. Bass

Lead 1

61

Perc.

Flex.

A.

S. Bass

Lead 1

62

Harm.

Flex.

A.

Syn. Str.

64

Harm.

Flex.

A.

Syn. Str.

66

Harm.

Flex.

A.

Syn. Str.

68

Harm.

Flex.

A.

Syn. Str.

70

Harm.

Flex.

A.

Syn. Str.

72

Harm.

Flex.

A.

Syn. Str.

74

Harm.

Flex.

A.

Syn. Str.

76

Harm.

Flex.

A.

Syn. Str.

78

Harm.

Perc.

Flex.

A.

Syn. Str.

Lead 1

79

Harm.

Perc.

Flex.

A.

Syn. Str.

Lead 1

80

Harm.

Perc.

Flex.

A.

Syn. Str.

Lead 1

81

Harm.

Perc.

Flex.

A.

Syn. Str.

Lead 1

Detailed description of the musical score: The score is divided into two systems, measures 80 and 81. Each system contains six staves: Harm. (Harm. part), Perc. (Percussion), Flex. (Flex. part), A. (A. part), Syn. Str. (Syn. Str.), and Lead 1 (Lead 1). In measure 80, the Harm. part has a quarter note followed by a half note. The Perc. part has a complex rhythmic pattern with eighth notes and rests. The Flex. part has a sequence of eighth notes with rests. The A. part has a quarter note followed by a half note. The Syn. Str. part has a sustained chord. The Lead 1 part has a sequence of notes with rests. In measure 81, the Harm. part has a quarter note followed by a half note with a slur. The Perc. part has a complex rhythmic pattern with eighth notes and rests. The Flex. part has a sequence of eighth notes with rests. The A. part has a quarter note followed by a half note with a slur. The Syn. Str. part has a sustained chord. The Lead 1 part has a sequence of notes with rests.

82

Harm.

Perc.

Flex.

A.

Syn. Str.

Lead 1

83

Harm.

Perc.

Flex.

A.

Syn. Str.

Lead 1

84

Harm.

Perc.

Flex.

A.

Syn. Str.

Lead 1

85

Harm.

Perc.

Flex.

A.

Syn. Str.

Lead 1

86

Harm.

Perc.

Flex.

A.

Syn. Str.

Lead 1

87

Harm.

Perc.

Flex.

A.

Syn. Str.

Lead 1

Downloaded from MusicNotesLib.com Perfect notes and guitar tabs searcher

88

Harm.

Perc.

Flex.

A.

Syn. Str.

Lead 1

89

Harm.

Perc.

Flex.

A.

Syn. Str.

Lead 1

90

Harm.

Perc.

Flex.

A.

Syn. Str.

Lead 1

91

Harm.

Perc.

Flex.

A.

Syn. Str.

Lead 1

92

Harm.

Perc.

Flex.

A.

Syn. Str.

Lead 1

93

Harm.

Perc.

Flex.

A.

Syn. Str.

Lead 1

94

Perc.

Flex.

A.

Lead 1

96

Perc.

Flex.

A.

Lead 1

98

Perc.

Flex.

A.

Lead 1

100

Perc.

Flex.

A.

Lead 1

102

Perc.

Flex.

A.

Lead 1

104

Perc.

Flex.

A.

Lead 1

106

Perc.

Flex.

A.

Lead 1

108

Perc.

Flex.

A.

Lead 1

110

Ob.
Perc.
A.
Syn. Str.
Lead 1

112

Ob.
Perc.
A.
Syn. Str.
Lead 1

114

Ob.

Perc.

A.

Syn. Str.

Lead 1

116

Ob.

Perc.

A.

Syn. Str.

Lead 1

118

Ob.

Perc.

A.

Syn. Str.

Lead 1

120

Ob.

Perc.

A.

Syn. Str.

Lead 1

122

Ob.
Perc.
A.
Syn. Str.
Lead 1

124

Ob.
Perc.
A.
Syn. Str.
Lead 1

126

Flex.

A.

Syn. Str.

Double bar line

128

Flex.

A.

Syn. Str.

Double bar line

130

Flex.

A.

Syn. Str.

Double bar line

132

Flex.

A.

Syn. Str.

134

A.

Syn. Str.

Lead 1

136

A.

Syn. Str.

Lead 1

138

A.

Syn. Str.

Lead 1

||

140

A.

Syn. Str.

Lead 1

||

142

Ob.

Perc.

A.

Syn. Str.

Lead 1

||

144

Ob.

Perc.

A.

Syn. Str.

Lead 1

145

Ob.

Perc.

A.

Syn. Str.

Lead 1

146

Ob.

Perc.

A.

Syn. Str.

Lead 1

148

Ob.

Perc.

A.

Syn. Str.

Lead 1

149

Ob.

Perc.

A.

Syn. Str.

Lead 1

150

Ob.

Perc.

A.

Syn. Str.

Lead 1

152

Ob.

Perc.

A.

Syn. Str.

Lead 1

153

Ob.

Perc.

A.

Syn. Str.

Lead 1

154

Ob.

Perc.

A.

Syn. Str.

Lead 1

156

Ob.

Perc.

A.

Syn. Str.

Lead 1

157

Ob.

Harm.

Perc.

Flex.

A.

A.

S. Bass

Syn. Str.

Lead 1

Oboe

E Y Harburg Harnold Arlen - Somewhere Over The Rain

♩ = 162,000168

109

112

116

120

124 **16**

143

147

151

155

Harmonica

E Y Harburg Harnold Arlen - Somewhere Over The Rain

♩ = 162,000168

29

E Y Harburg Harnold Arlen - Somewhere Over The Rain

Percussion

♩ = 162,000168
9

14

16

18

20

22

24

26

28

30

V.S.

32

34

36

38

40

42

44

46

48

50

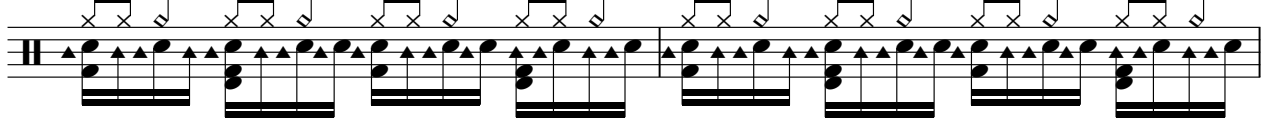

52

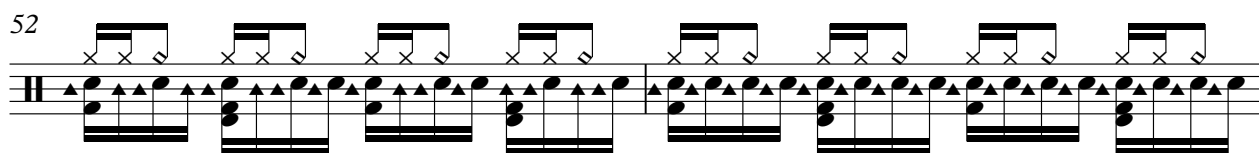

54

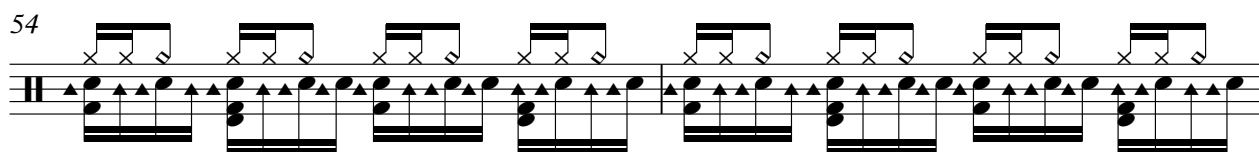

56

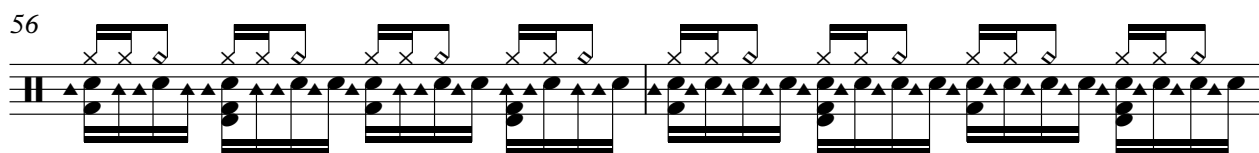

58

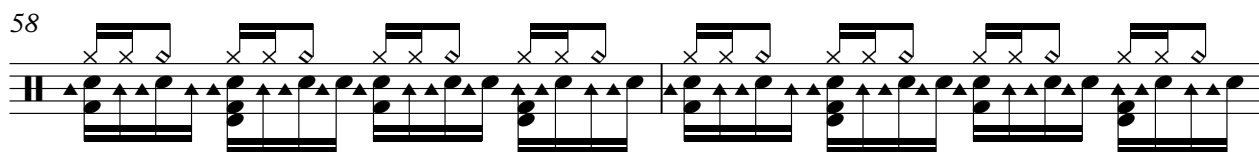

60

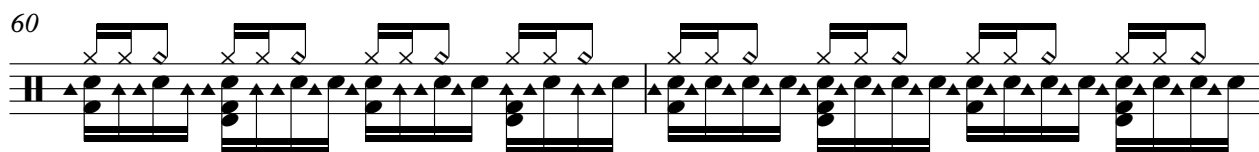

62

16

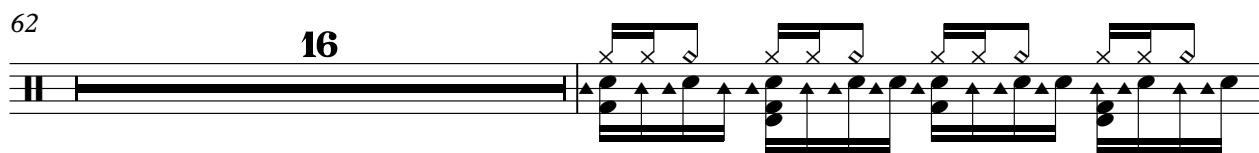

79

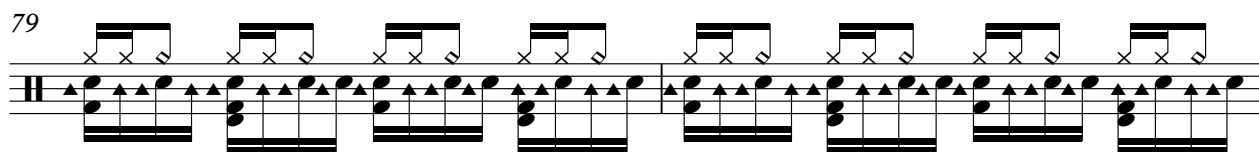

81

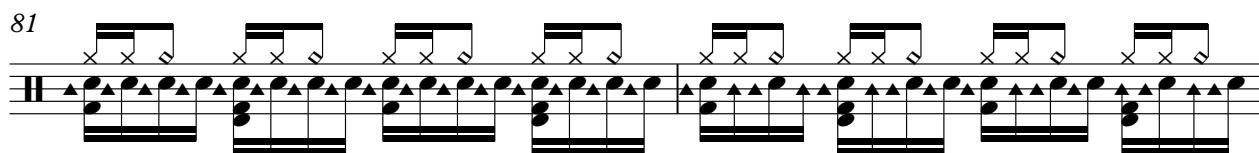

83

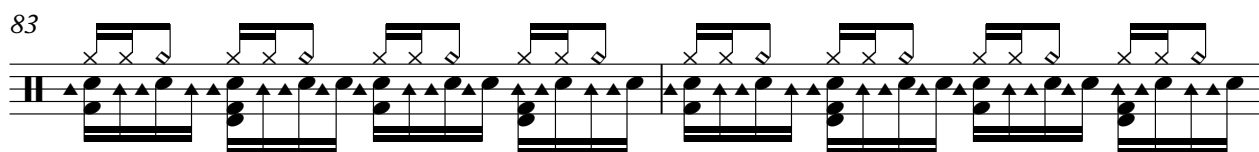

85

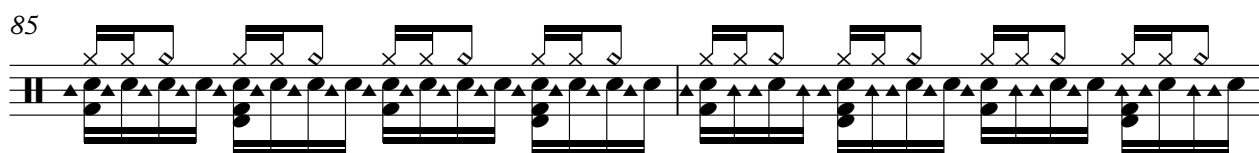

V.S.

107

109

111

113

115

117

119

121

123

125

16

142

144

146

148

150

152

154

156

157

E Y Harburg Harnold Arlen - Somewhere Over The Rain

Flexatone

♩ = 162,000168

4

6

8

10

12

14

16

18

20

V.S.

22

24

26

28

30

47

49

51

53

55

57

59

61

63

65

67

69

71

73

75

V.S.

77

79

81

83

85

87

89

91

93

95

97

99

101

103

105

107

109

16

126

128

130

132

133

25

E Y Harburg Harnold Arlen - Somewhere Over The Rain

Alto

♩ = 162,000168

61

67

75

83

91

95

97

99

101

103

V.S.

105

107

109

111

113

115

117

119

121

123

125

131

139

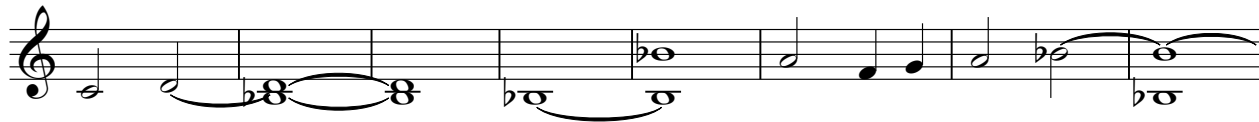

147

154

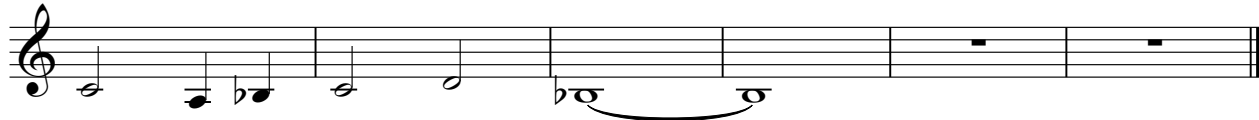

E Y Harburg Harnold Arlen - Somewhere Over The Rain

Alto

♩ = 162,000168

13

16

19

22

25

28

16

46

49

52

55

V.S.

60

62

97

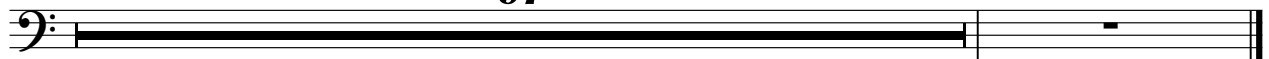

Synth Strings

E Y Harburg Harnold Arlen - Somewhere Over The Rain

♩ = 162,000168

29

36

45

16

68

77

86

91

16

Synth Strings

110

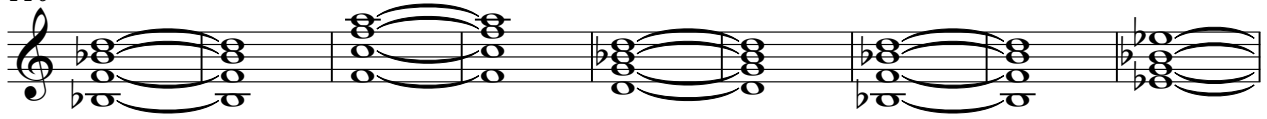

119

128

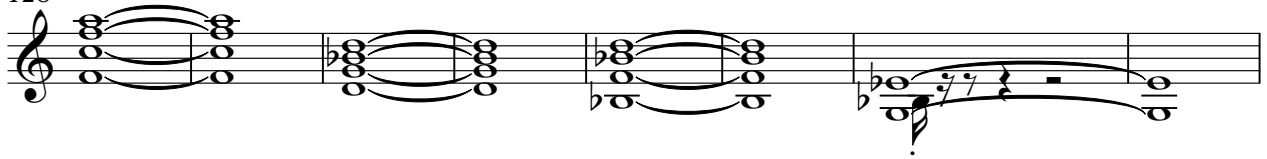

136

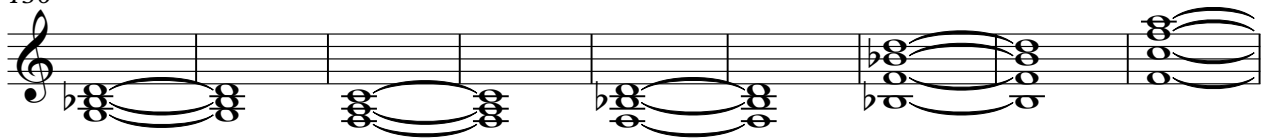

145

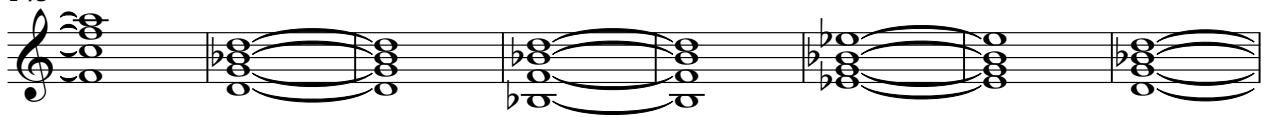

153

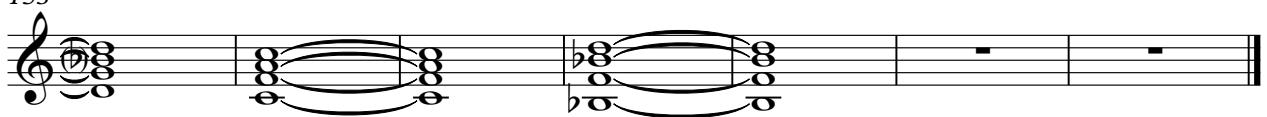

Lead 1 (Square)

E Y Harburg Harnold Arlen - Somewhere Over The Rain

♩ = 162,000168

45

49

53

57

61

80

84

88

92

96

16

V.S.

Lead 1 (Square)

Lead 1 (Square)

141

144

148

152

156
