

E Y Harburg Harnold Arlen - Somewhere Over The Rai

♩ = 162,000168

Oboe

Harmonica

Percussion

Flexatone

Alto

Alto

Synth Bass

Synth Strings

♩ = 162,000168

Lead 1 (Square)

3

Flex.

2

5

Flex.

S. Bass

7

Flex.

S. Bass

9

Perc.

Flex.

S. Bass

11

Perc.

Flex.

S. Bass

13

15

17

19

21

Perc.

Flex.

A.

S. Bass

22

Perc.

Flex.

A.

S. Bass

23

Perc.

Flex.

A.

S. Bass

24

Perc.

Flex.

A.

S. Bass

25

Perc.

Flex.

A.

S. Bass

26

Perc.

Flex.

A.

S. Bass

27

Perc.

Flex.

A.

S. Bass

28

Perc.

Flex.

A.

S. Bass

29

Harm.

Perc.

Flex.

A.

S. Bass

Syn. Str.

31

Harm.

Perc.

Syn. Str.

33

Harm.

Perc.

Syn. Str.

35

Harm.

Perc.

Syn. Str.

37

Harm.

Perc.

Syn. Str.

39

Harm.

Perc.

Syn. Str.

41

Harm.

Perc.

Syn. Str.

43

Harm.

Perc.

Syn. Str.

45

Harm.

Perc.

Flex.

A.

S. Bass

Syn. Str.

Lead 1

47

Perc.

Flex.

A.

S. Bass

Lead 1

48

Perc.

Flex.

A.

S. Bass

Lead 1

49

Perc.

Flex.

A.

S. Bass

Lead 1

50

Perc.

Flex.

A.

S. Bass

Lead 1

51

Perc.

Flex.

A.

S. Bass

Lead 1

52

53

54

55

56

Perc.

Flex.

A.

S. Bass

Lead 1

57

Perc.

Flex.

A.

S. Bass

Lead 1

58

Perc.

Flex.

A.

S. Bass

Lead 1

59

Perc.

Flex.

A.

S. Bass

Lead 1

60

61

62

Harm.

Flex.

A.

Syn. Str.

64

Harm.

Flex.

A.

Syn. Str.

66

Harm.

Flex.

A.

Syn. Str.

68

Harm.

Flex.

A.

Syn. Str.

70

Harm.

Flex.

A.

Syn. Str.

72

Harm.

Flex.

A.

Syn. Str.

74

Harm.

Flex.

A.

Syn. Str.

76

Harm.

Flex.

A.

Syn. Str.

78

Harm.

Perc.

Flex.

A.

Syn. Str.

Lead 1

79

Harm.

Perc.

Flex.

A.

Syn. Str.

Lead 1

80

Harm.

Perc.

Flex.

A.

Syn. Str.

Lead 1

81

Harm.

Perc.

Flex.

A.

Syn. Str.

Lead 1

Detailed description of the musical score: The score is for measures 80 and 81. It consists of six staves: Harm., Perc., Flex., A., Syn. Str., and Lead 1. Measure 80: Harm. has a half note G4. Perc. has a rhythmic pattern of eighth notes with accents. Flex. has a rhythmic pattern of eighth notes with accents. A. has a half note G4. Syn. Str. has a sustained chord. Lead 1 has a rhythmic pattern of eighth notes with accents. Measure 81: Harm. has a half note G4 with a flat. Perc. has a rhythmic pattern of eighth notes with accents. Flex. has a rhythmic pattern of eighth notes with accents. A. has a half note G4 with a flat. Syn. Str. has a sustained chord. Lead 1 has a rhythmic pattern of eighth notes with accents.

82

Harm.

Perc.

Flex.

A.

Syn. Str.

Lead 1

83

Harm.

Perc.

Flex.

A.

Syn. Str.

Lead 1

84

Harm.

Perc.

Flex.

A.

Syn. Str.

Lead 1

85

Harm.

Perc.

Flex.

A.

Syn. Str.

Lead 1

86

Harm.

Perc.

Flex.

A.

Syn. Str.

Lead 1

87

Harm.

Perc.

Flex.

A.

Syn. Str.

Lead 1

Detailed description of the musical score: The score is for page 28, measures 86 and 87. It features six staves: Harm. (Harm. line), Perc. (Percussion), Flex. (Flex. line), A. (A. line), Syn. Str. (Syn. Str. line), and Lead 1 (Lead 1 line). Measure 86 starts with a treble clef and a key signature of one flat. The Perc. part has a complex rhythmic pattern with accents and slurs. The Flex. part has a similar rhythmic pattern with accents. The A. part has a simple rhythmic pattern. The Syn. Str. part has a complex rhythmic pattern with accents and slurs. The Lead 1 part has a simple rhythmic pattern with accents. Measure 87 continues the pattern. A double bar line is present between measures 86 and 87.

88

Harm.

Perc.

Flex.

A.

Syn. Str.

Lead 1

89

Harm.

Perc.

Flex.

A.

Syn. Str.

Lead 1

90

Harm.

Perc.

Flex.

A.

Syn. Str.

Lead 1

91

Harm.

Perc.

Flex.

A.

Syn. Str.

Lead 1

92

Harm.

Perc.

Flex.

A.

Syn. Str.

Lead 1

93

Harm.

Perc.

Flex.

A.

Syn. Str.

Lead 1

94

Perc.

Flex.

A.

Lead 1

96

Perc.

Flex.

A.

Lead 1

98

Perc.

Flex.

A.

Lead 1

100

Perc.

Flex.

A.

Lead 1

102

Perc.

Flex.

A.

Lead 1

104

Perc.

Flex.

A.

Lead 1

106

Perc.

Flex.

A.

Lead 1

108

Perc.

Flex.

A.

Lead 1

110

Ob.

Perc.

A.

Syn. Str.

Lead 1

112

Ob.

Perc.

A.

Syn. Str.

Lead 1

114

Ob.

Perc.

A.

Syn. Str.

Lead 1

116

Ob.

Perc.

A.

Syn. Str.

Lead 1

118

Ob.
Perc.
A.
Syn. Str.
Lead 1

120

Ob.
Perc.
A.
Syn. Str.
Lead 1

122

Ob.

Perc.

A.

Syn. Str.

Lead 1

124

Ob.

Perc.

A.

Syn. Str.

Lead 1

126

Flex.

A.

Syn. Str.

Double bar line

128

Flex.

A.

Syn. Str.

Double bar line

130

Flex.

A.

Syn. Str.

Double bar line

132

Flex.

A.

Syn. Str.

134

A.

Syn. Str.

Lead 1

136

A.

Syn. Str.

Lead 1

138

A.

Syn. Str.

Lead 1

Double bar line

140

A.

Syn. Str.

Lead 1

Double bar line

142

Ob.

Perc.

A.

Syn. Str.

Lead 1

Double bar line

144

Ob.

Perc.

A.

Syn. Str.

Lead 1

145

Ob.

Perc.

A.

Syn. Str.

Lead 1

146

Ob.

Perc.

A.

Syn. Str.

Lead 1

148

Ob.

Perc.

A.

Syn. Str.

Lead 1

149

Ob.

Perc.

A.

Syn. Str.

Lead 1

150

Ob.

Perc.

A.

Syn. Str.

Lead 1

152

Ob.

Perc.

A.

Syn. Str.

Lead 1

153

Ob.

Perc.

A.

Syn. Str.

Lead 1

154

Ob.

Perc.

A.

Syn. Str.

Lead 1

156

Ob.

Perc.

A.

Syn. Str.

Lead 1

157

Ob.

Harm.

Perc.

Flex.

A.

A.

S. Bass

Syn. Str.

Lead 1

Oboe

E Y Harburg Harnold Arlen - Somewhere Over The Rai

♩ = 162,000168

109

112

116

120

124

16

143

147

151

155

E Y Harburg Harnold Arlen - Somewhere Over The Rai

Percussion

♩ = 162,000168
9

14

16

18

20

22

24

26

28

30

V.S.

32

34

36

38

40

42

44

46

48

50

52

54

56

58

60

62

16

79

81

83

85

V.S.

107

109

111

113

115

117

119

121

123

125

16

142

144

146

148

150

152

154

156

157

Flexatone

E Y Harburg Harnold Arlen - Somewhere Over The Rai

♩ = 162,000168

4

6

8

10

12

14

16

18

20

V.S.

22

24

26

28

30

47

49

51

53

55

57

59

61

63

65

67

69

71

73

75

V.S.

77

79

81

83

85

87

89

91

93

95

97

99

101

103

105

107

109

126

128

130

132

133

25

E Y Harburg Harnold Arlen - Somewhere Over The Rai

Alto

♩ = 162,000168

61

67

75

83

91

95

97

99

101

103

V.S.

105

107

109

111

113

115

117

119

121

123

125

131

139

147

154

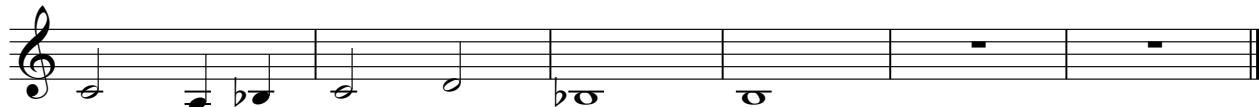

E Y Harburg Harnold Arlen - Somewhere Over The Rai

Alto

♩ = 162,000168

13

16

19

22

25

28

16

46

49

52

55

V.S.

2

Alto

58

61

97

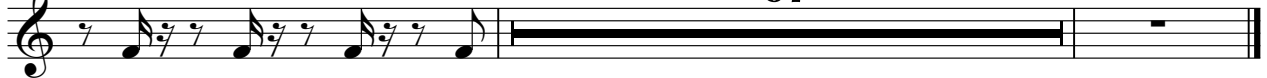

Synth Bass

E Y Harburg Harnold Arlen - Somewhere Over The Rai

♩ = 162,000168

5

7

9

11

13

15

17

19

21

23

V.S.

60

62

97

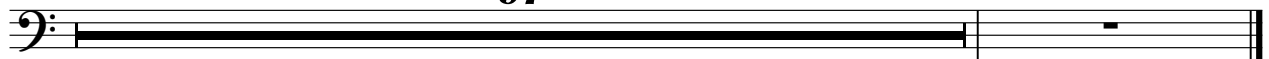

Synth Strings

E Y Harburg Harnold Arlen - Somewhere Over The Rai

♩ = 162,000168

29

36

45

16

68

77

86

91

16

Synth Strings

110

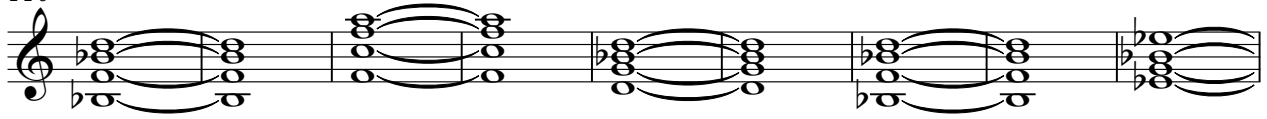

119

128

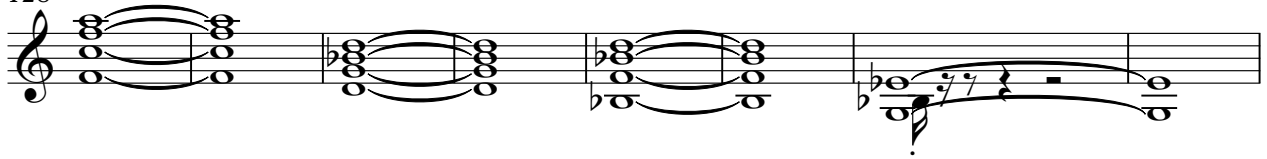

136

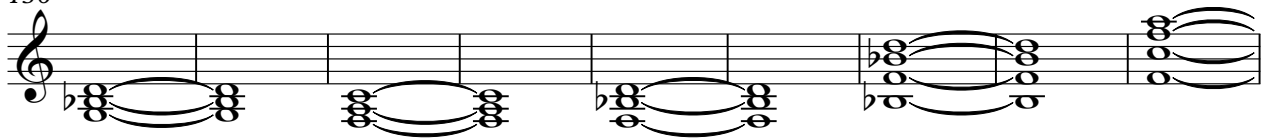

145

153

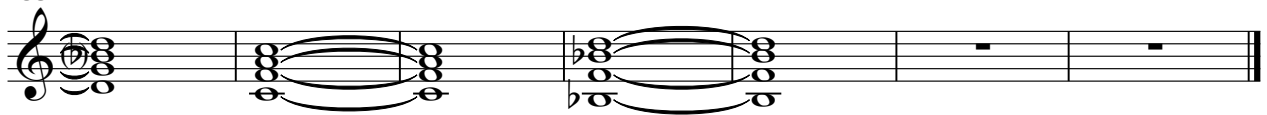

Lead 1 (Square)

E Y Harburg Harnold Arlen - Somewhere Over The Rai

♩ = 162,000168

45

49

53

57

61

80

84

88

92

96

16

V.S.

Lead 1 (Square)

100

104

108

112

116

120

124

135

137

139

Lead 1 (Square)

141

144

148

152

156
