

# Eagle Eye Cherry - Save Tonight

♩ = 122,000069

Alto Saxophone

Percussion

Jazz Guitar

Electric Guitar

Electric Guitar

Kora

Electric Bass

Alto

♩ = 122,000069

FX 5 (Brightness)

Solo

5

9

12

Alto Sax.

Perc.

J. Gtr.

E. Bass

FX 5

15

Alto Sax.

Perc.

J. Gtr.

E. Bass

FX 5

18

Alto Sax.

Perc.

J. Gtr.

E. Bass

FX 5

21

Alto Sax.  
Perc.  
J. Gtr.  
E. Bass  
FX 5

24

Alto Sax.  
Perc.  
J. Gtr.  
E. Gtr.  
Kora  
E. Bass  
A.  
FX 5  
Solo

27

Alto Sax.  
Perc.  
J. Gtr.  
E. Gtr.  
Kora  
E. Bass  
A.  
Solo

30

Alto Sax.  
Perc.  
J. Gtr.  
E. Gtr.  
Kora  
E. Bass  
A.  
Solo

33

Alto Sax.  
Perc.  
J. Gtr.  
E. Gtr.  
Kora  
E. Bass  
A.  
FX 5  
Solo

36

Alto Sax.  
Perc.  
J. Gtr.  
E. Bass  
FX 5

39

Alto Sax.

Perc.

J. Gtr.

E. Bass

FX 5

42

Alto Sax.

Perc.

J. Gtr.

E. Bass

FX 5

44

Alto Sax.

Perc.

J. Gtr.

E. Bass

FX 5

46

Alto Sax.

Perc.

J. Gtr.

E. Bass

FX 5

48

Alto Sax.

Perc.

J. Gtr.

E. Bass

A.

FX 5

Solo

50

Alto Sax.  
Perc.  
J. Gtr.  
E. Gtr.  
Kora  
E. Bass  
A.  
Solo

53

Alto Sax.  
Perc.  
J. Gtr.  
E. Gtr.  
Kora  
E. Bass  
A.  
Solo

56

Alto Sax.  
Perc.  
J. Gtr.  
E. Gtr.  
E. Gtr.  
Kora  
E. Bass  
A.  
Solo

58

Perc.  
J. Gtr.  
E. Gtr.  
E. Gtr.  
Kora  
E. Bass

61

Perc.

J. Gtr.

E. Gtr.

E. Gtr.

Kora

E. Bass

64

Alto Sax.

Perc.

J. Gtr.

E. Gtr.

E. Gtr.

Kora

E. Bass

67

Alto Sax.

Perc.

J. Gtr.

E. Gtr.

Kora

E. Bass

FX 5

71

Alto Sax.

Perc.

J. Gtr.

Kora

E. Bass

A.

FX 5

Solo

74

Alto Sax.  
Perc.  
J. Gtr.  
E. Gtr.  
Kora  
E. Bass  
A.  
Solo

77

Alto Sax.  
Perc.  
J. Gtr.  
E. Gtr.  
Kora  
E. Bass  
A.  
Solo

80

Alto Sax.

Perc.

J. Gtr.

E. Gtr.

E. Gtr.

Kora

E. Bass

A.

Solo

82

Alto Sax.

Perc.

J. Gtr.

E. Gtr.

E. Gtr.

Kora

E. Bass

A.

Solo

85

Alto Sax.

Perc.

J. Gtr.

E. Gtr.

E. Gtr.

Kora

E. Bass

A.

Solo

88

Alto Sax.

Perc.

J. Gtr.

E. Gtr.

E. Gtr.

Kora

E. Bass

A.

Solo

90

Alto Sax. Perc. J. Gtr. E. Gtr. E. Gtr. Kora E. Bass A. Solo

93

Alto Sax. Perc. J. Gtr. E. Gtr. E. Gtr. Kora E. Bass A. Solo

96

Alto Sax. Perc. J. Gtr. E. Gtr. E. Gtr. Kora E. Bass A. Solo

98

Perc. J. Gtr. E. Gtr. E. Gtr. Kora E. Bass

101

Perc.

J. Gtr.

E. Gtr.

E. Gtr.

Kora

E. Bass

104

Alto Sax.

Perc.

J. Gtr.

E. Gtr.

E. Gtr.

Kora

E. Bass

A.

FX 5

Solo

# Eagle Eye Cherry - Save Tonight

Alto Saxophone

♩ = 122,000069

8

12

16

20

25

29

33

37

41

46

V.S.

97

10

# Eagle Eye Cherry - Save Tonight

## Percussion

♩ = 122,000069

6

10

14

18

22

26

28

30

32

V.S.

Percussion

35

39

42

44

46

48

50

52

54

56

Percussion

58

60

62

64

66

70

73

75

77

79

V.S.

Percussion

81

6

83

85

87

89

6

91

93

95

97

6

99

Percussion

101

103

105

6

♩ = 122,000069

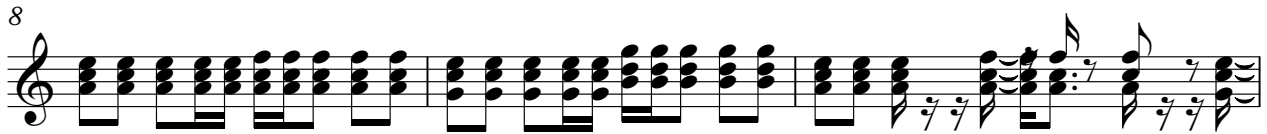
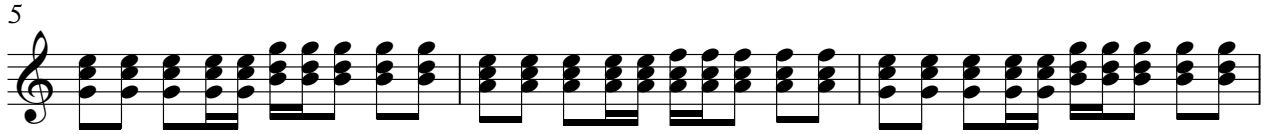
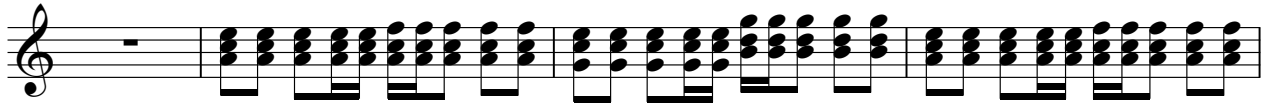

30

33

36

38

40

42

44

46

49

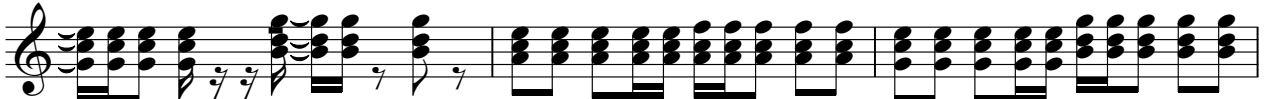

52

♩ = 122,000069

25

28

32

16

51

55

59

63

8

74

78

82

86

90

94

98

102

105

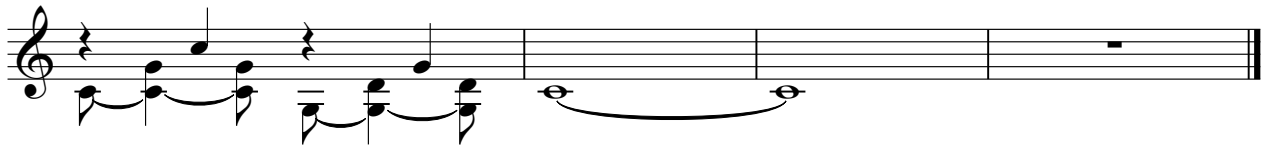

# Eagle Eye Cherry - Save Tonight

Kora

♩ = 122,000069

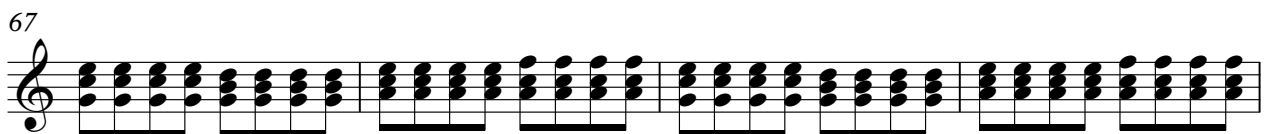
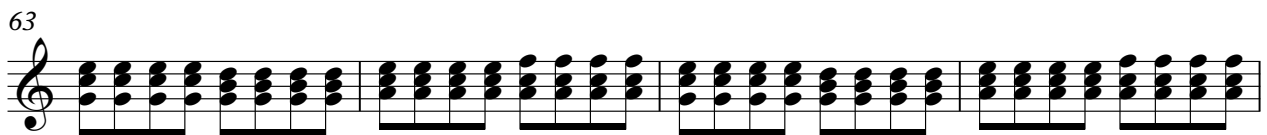
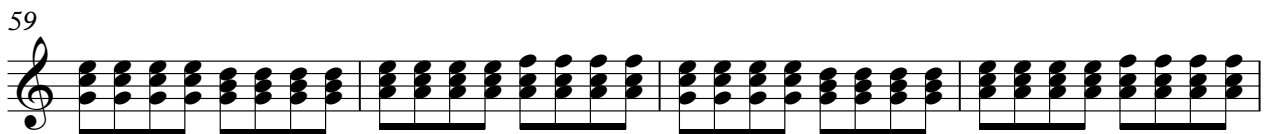
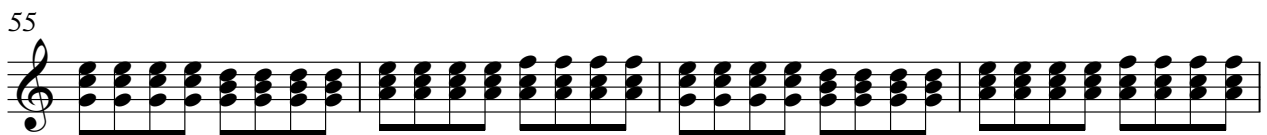
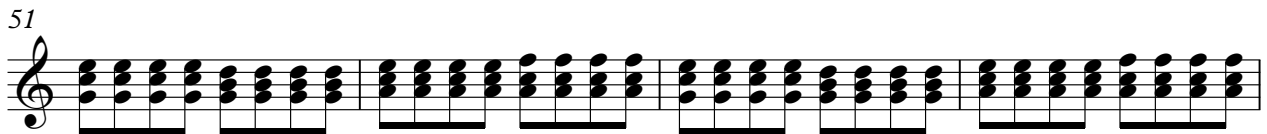
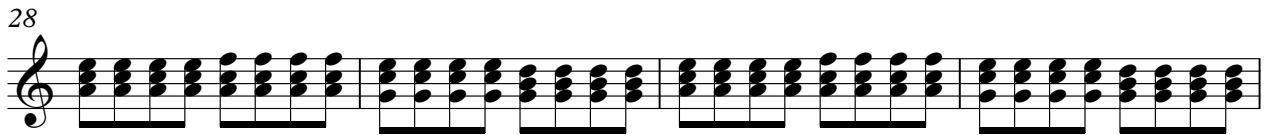
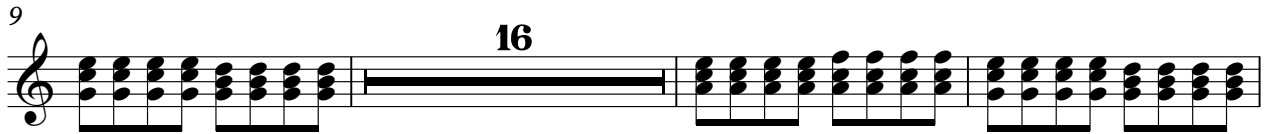
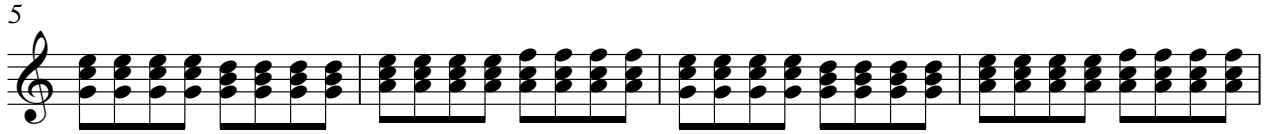
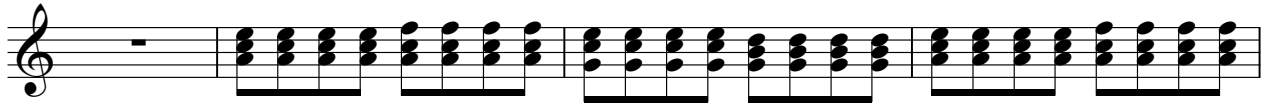

V.S.

71

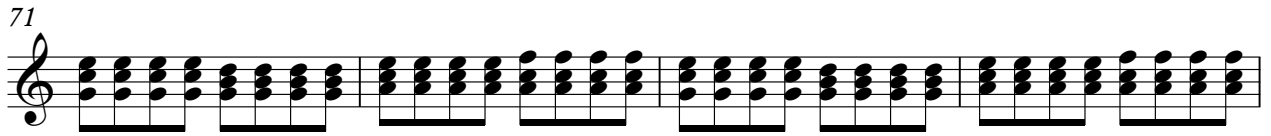

75

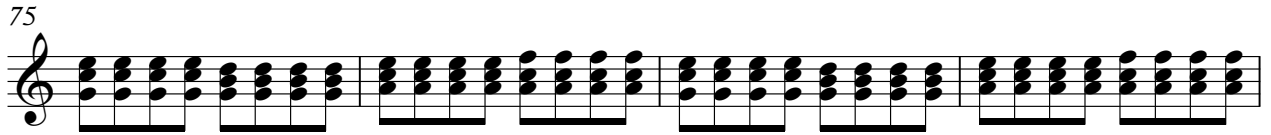

79

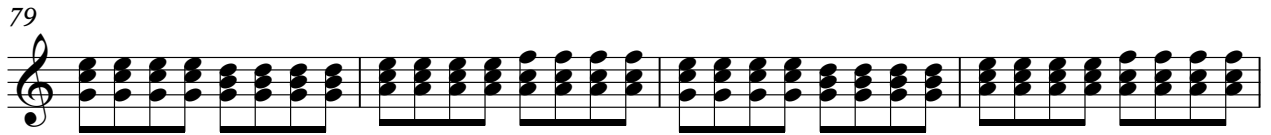

83

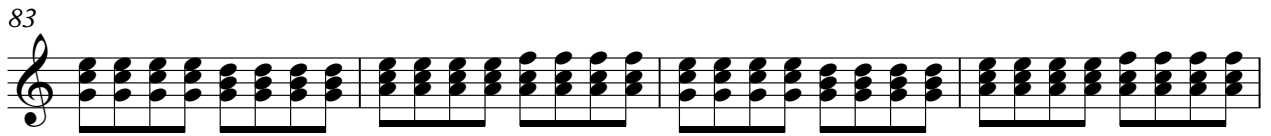

87

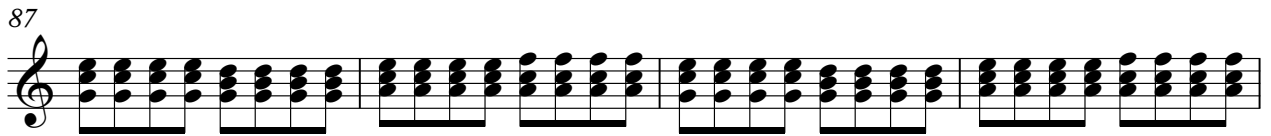

91

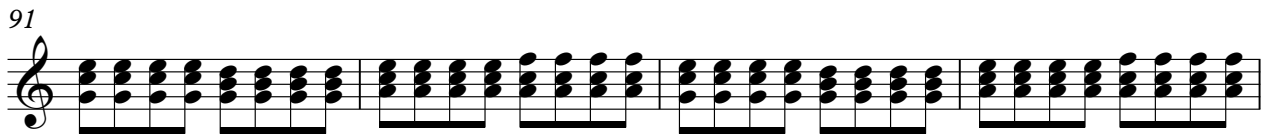

95

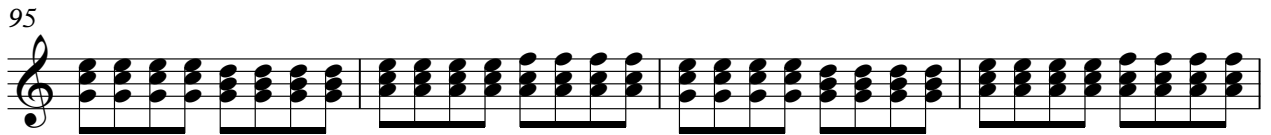

99

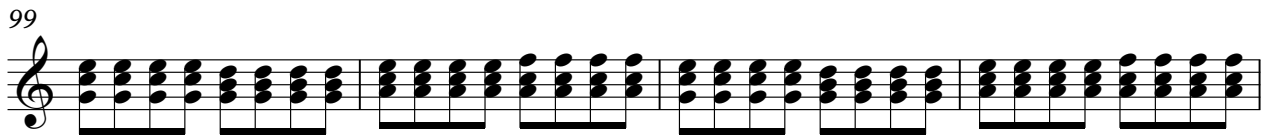

103

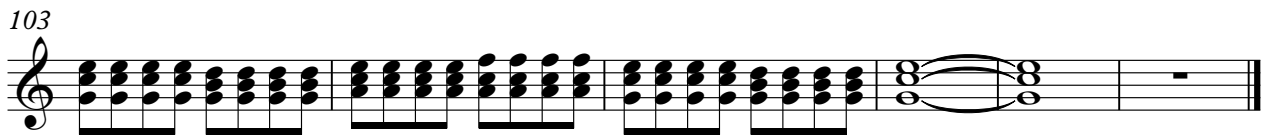

Electric Bass

Eagle Eye Cherry - Save Tonight

♩ = 122,000069

6

11

16

21

26

31

36

41

46

V.S.

51

56

61

66

71

76

81

86

91

96

101

104

# Eagle Eye Cherry - Save Tonight

Alto

♩ = 122,000069

24

28

32

15

50

54

58

15

76

80

84

88

V.S.

2

Alto

91

95

97

10

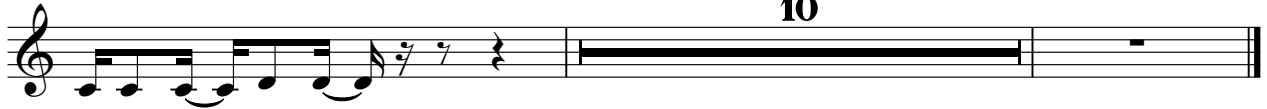

2

FX 5 (Brightness)

70

73

**34**

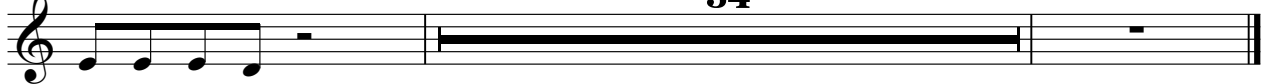

# Eagle Eye Cherry - Save Tonight

Solo

♩ = 122,000069

24

28

32 15

50

54

58 15

76

80

84

88

V.S.

2

Solo

92

96

10

