

♩ = 114,000168
xxxxxxxx

Percussion

Jazz Guitar

Jazz Guitar

Jazz Guitar

Electric Bass

Percussive Organ

FM Synth

♩ = 114,000168

Synth Strings

4

7

9

Perc.

J. Gtr.

J. Gtr.

J. Gtr.

E. Bass

Perc. Organ

FM

Syn. Str.

3

3

12

Perc.

J. Gtr.

J. Gtr.

J. Gtr.

E. Bass

Perc. Organ

FM

Syn. Str.

14

Perc.

J. Gtr.

J. Gtr.

J. Gtr.

E. Bass

Perc. Organ

Syn. Str.

16

- Perc.**: Features a complex rhythmic pattern with accents and a double bar line with a repeat sign.
- E. Bass**: Provides a bass line with slurs and accents.
- Perc. Organ**: Features block chords and melodic fragments with slurs.
- FM**: Includes melodic lines with triplets (marked '3') and slurs.
- Syn. Str.**: Shows chordal structures with various symbols like 'x' and 'o' above the notes.

- Perc.**: Percussion part with a drum set icon and rhythmic notation.
- J. Gtr.**: Three electric guitar parts with various chordal and melodic lines.
- E. Bass**: Electric bass part with a melodic line.
- FM**: Fretless Mandola part with melodic lines and triplets.
- Syn. Str.**: Synthesizer strings part with chordal accompaniment.
- Perc. Organ**: Percussion organ part, mostly silent in the first system.

28

Perc.

J. Gtr.

J. Gtr.

J. Gtr.

E. Bass

Perc. Organ

Syn. Str.

30

3

Perc.

J. Gtr.

J. Gtr.

J. Gtr.

E. Bass

Perc. Organ

Syn. Str.

32

34

37

Perc.

J. Gtr.

J. Gtr.

J. Gtr.

E. Bass

FM

Syn. Str.

40

Perc.

J. Gtr.

J. Gtr.

J. Gtr.

E. Bass

FM

Syn. Str.

43

3

Perc.

J. Gtr.

J. Gtr.

J. Gtr.

E. Bass

Perc. Organ

FM

Syn. Str.

46

Perc.

J. Gtr.

J. Gtr.

J. Gtr.

E. Bass

Perc. Organ

FM

Syn. Str.

48

Perc.

J. Gtr.

J. Gtr.

J. Gtr.

E. Bass

Perc. Organ

Syn. Str.

50

Perc. J. Gtr. J. Gtr. J. Gtr. E. Bass Perc. Organ FM Syn. Str.

57

Perc.

J. Gtr.

J. Gtr.

J. Gtr.

E. Bass

FM

Syn. Str.

59

Perc.

J. Gtr.

J. Gtr.

J. Gtr.

E. Bass

Perc. Organ

FM

Syn. Str.

62

64

66

68

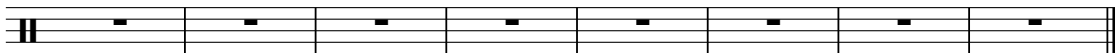
Perc. 

Percussion

♩ = 114,000168
xxxxxxxx

6

10

14

18

22

26

30

34

38

V.S.

2

Percussion

42

46

50

54

58

62

66

69

9

Jazz Guitar

♩ = 114,000168

6

10

14

17

21

24

28

32

36

V.S.

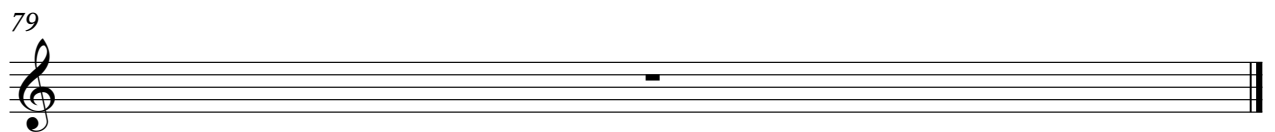

Jazz Guitar

♩ = 114,000168

6

9

13

16

20

24

28

32

36

V.S.

40

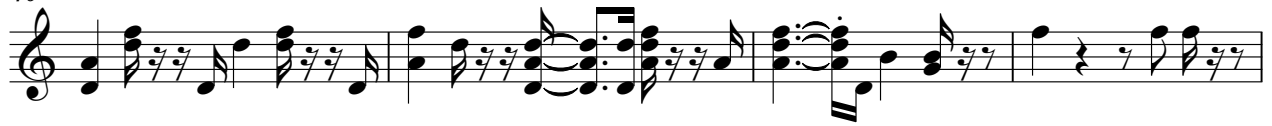

44

48

51

55

59

63

66

69

Jazz Guitar

♩ = 114,000168

V.S.

37

41

44

48

52

56

60

64

67

79

Electric Bass

♩ = 114,000168

V.S.

2

Electric Bass

52

57

62

67

79

Percussive Organ

♩ = 114,000168

10

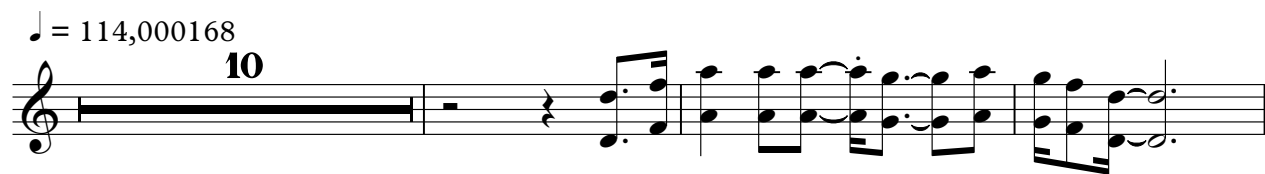

14

19

7

30

34

9

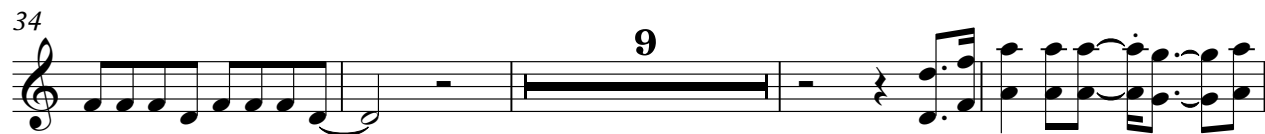

47

51

7

Percussive Organ

61

65

68

79

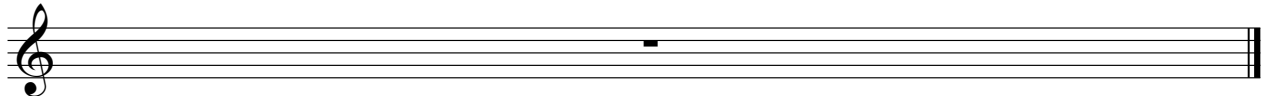

FM Synth

♩ = 114,000168

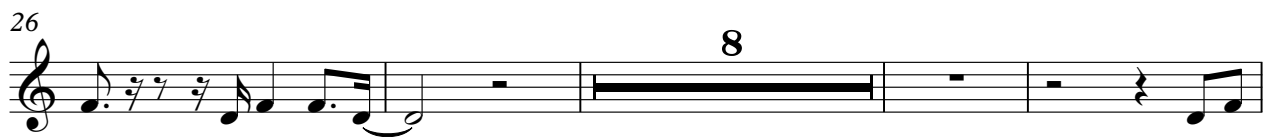

2

FM Synth

50

3 3 3

55

3

59

3 17

79

Synth Strings

♩ = 114,000168

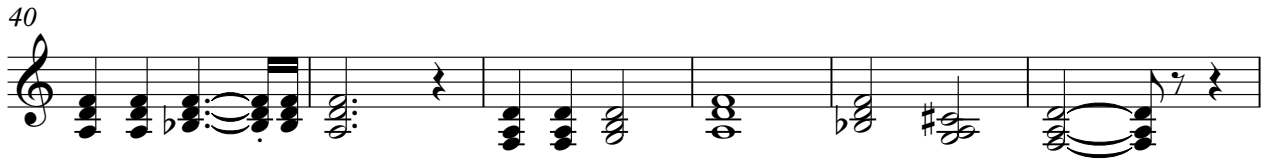
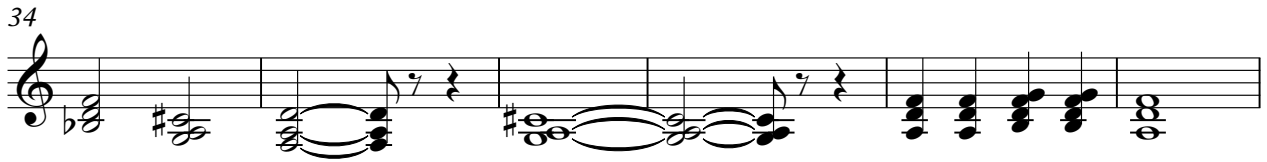
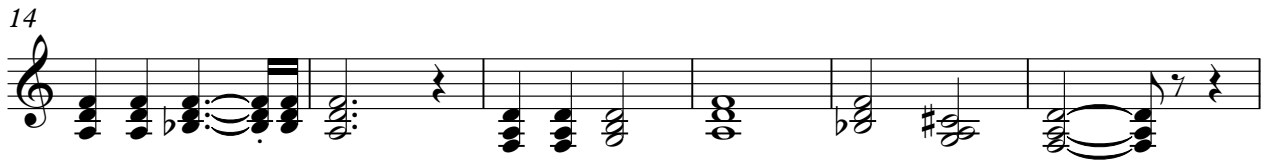
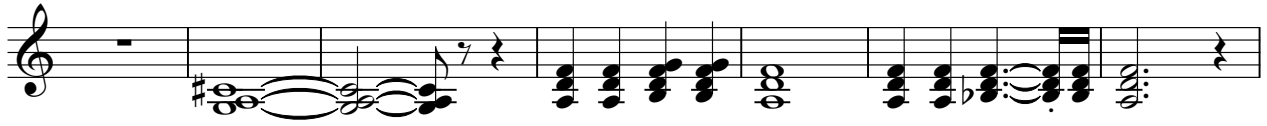

V.S.

2

Synth Strings

66

79

An empty musical staff in treble clef.