

Earth Wind & Fife - After The Love Has Gone 2

Electric Bass

Percussive Organ

8

E. Bass

16

E. Bass

Perc. Organ

24

E. Bass

32

E. Bass

Perc. Organ

39
E. Bass

47
E. Bass

55
E. Bass

62
E. Bass

67
E. Bass

72
E. Bass

77

E. Bass

Perc. Organ

82

E. Bass

Perc. Organ

87

E. Bass

Perc. Organ

92

E. Bass

Perc. Organ

97

E. Bass

Perc. Organ

102

E. Bass

Perc. Organ

107

E. Bass

Perc. Organ

112

E. Bass

Perc. Organ

117

E. Bass

Perc. Organ

122

E. Bass

Perc. Organ

127

E. Bass

Perc. Organ

132

E. Bass

Perc. Organ

136

E. Bass

Perc. Organ

141

E. Bass

Perc. Organ

146

E. Bass

Perc. Organ

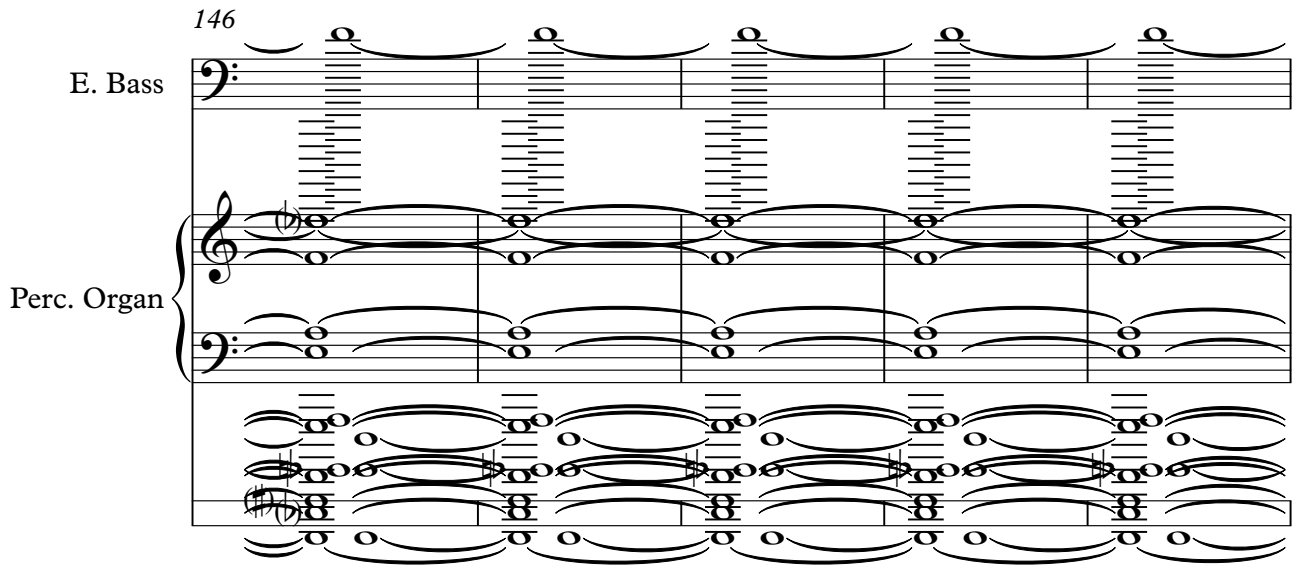

151

E. Bass

Perc. Organ

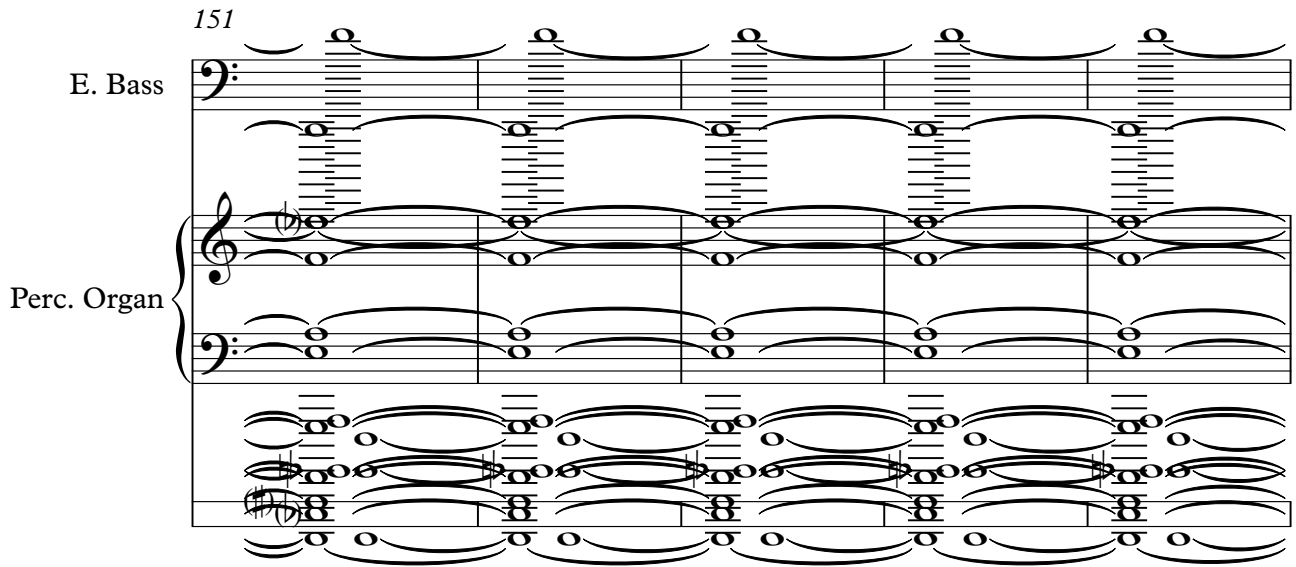

156

E. Bass

Perc. Organ

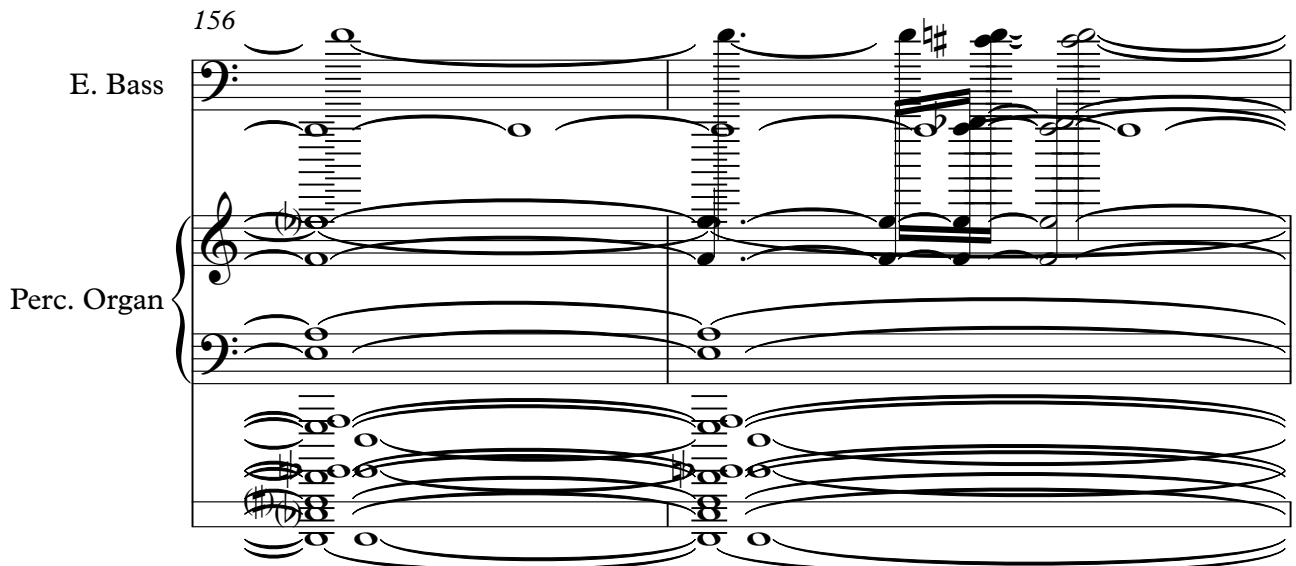

158

E. Bass

Perc. Organ

160

E. Bass

Perc. Organ

164

E. Bass

Perc. Organ

180

E. Bass

Perc. Organ

184

E. Bass

Perc. Organ

189

E. Bass

Perc. Organ

194

E. Bass

Perc. Organ

198

E. Bass

Perc. Organ

203

E. Bass

Perc. Organ

208

E. Bass

Perc. Organ

213

E. Bass

Perc. Organ

218

E. Bass

Perc. Organ

223

E. Bass

Perc. Organ

228

E. Bass

Perc. Organ

233

E. Bass

Perc. Organ

236

E. Bass

Perc. Organ

239

E. Bass

Perc. Organ

245

E. Bass

Perc. Organ

251

E. Bass

Perc. Organ

257

E. Bass

Perc. Organ

263

E. Bass

Perc. Organ

269

E. Bass

Perc. Organ

275

E. Bass

Perc. Organ

281

E. Bass

Perc. Organ

287

E. Bass

Perc. Organ

291

E. Bass

Perc. Organ

295

E. Bass

Perc. Organ

301

E. Bass

Perc. Organ

307

E. Bass

315

E. Bass

323

E. Bass

331

E. Bass

339

E. Bass

347

E. Bass

355

E. Bass

Earth Wind & Fire - After The Love Has Gone 2

Electric Bass

10

19

28

37

46

55

64

73

82

V.S.

91

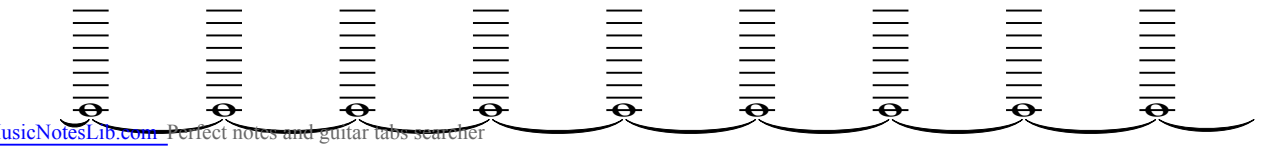
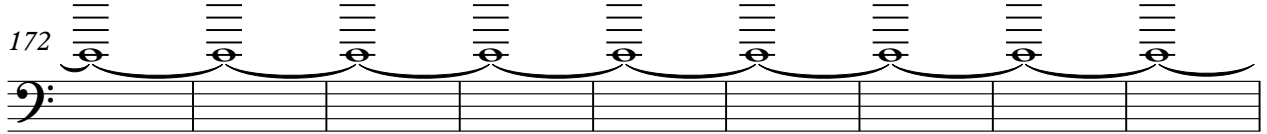
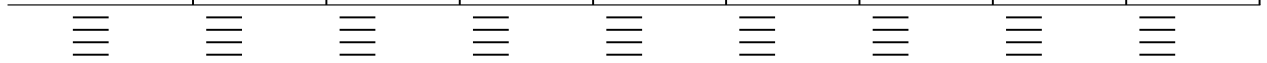
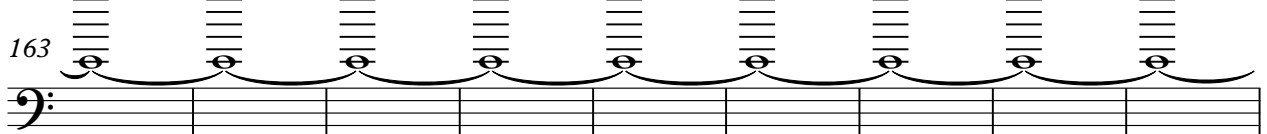
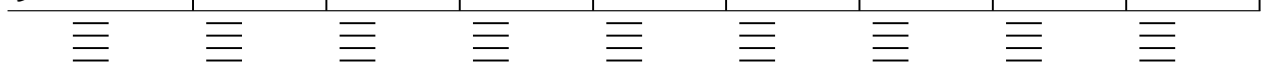
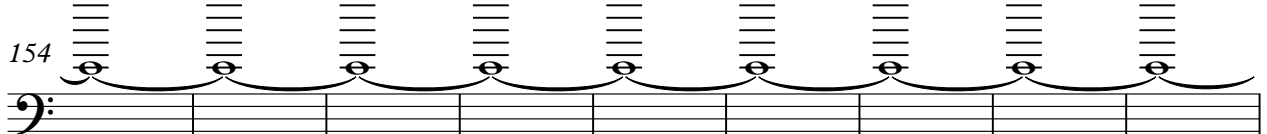
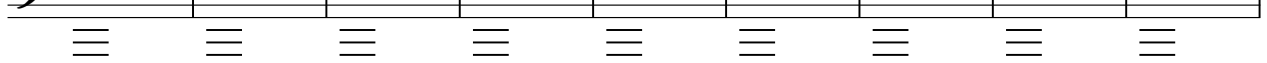
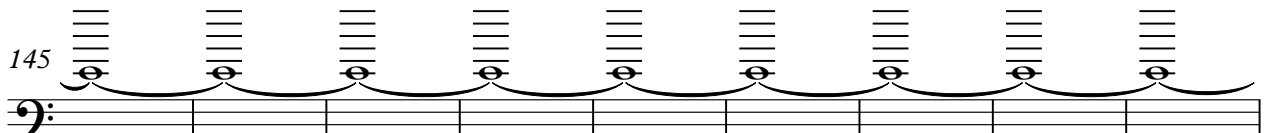
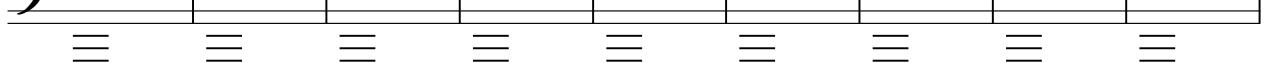
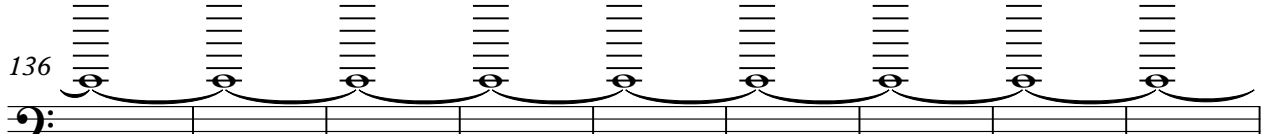
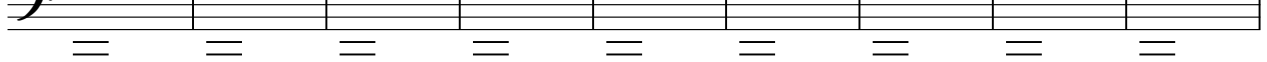
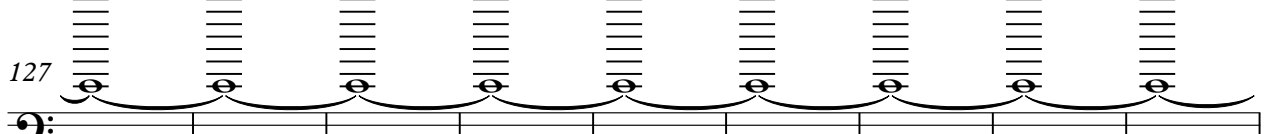
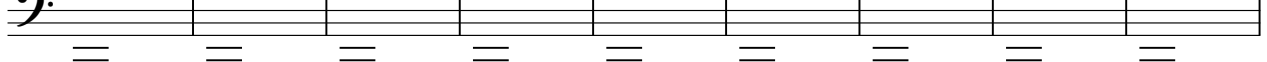
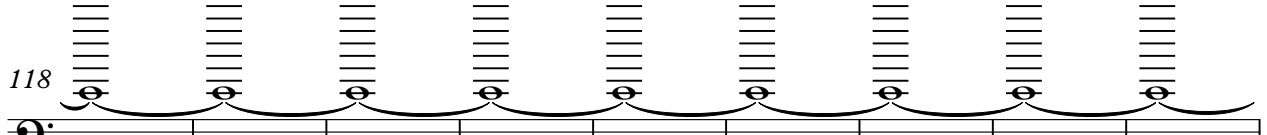
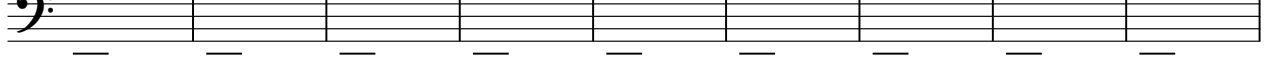
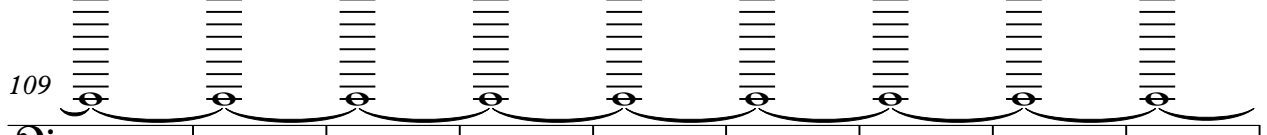
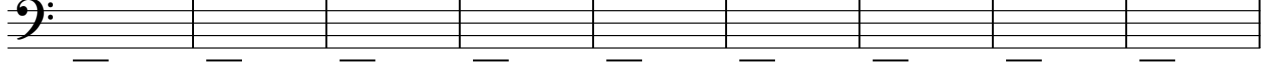
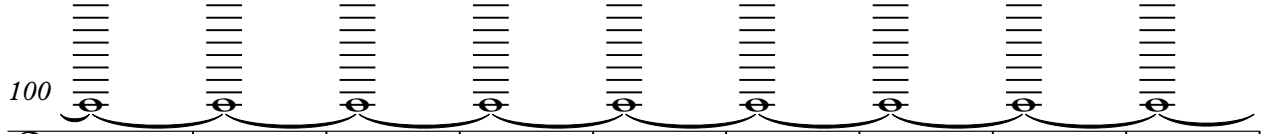
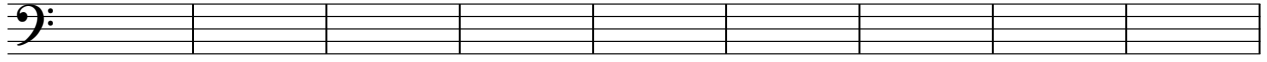

181

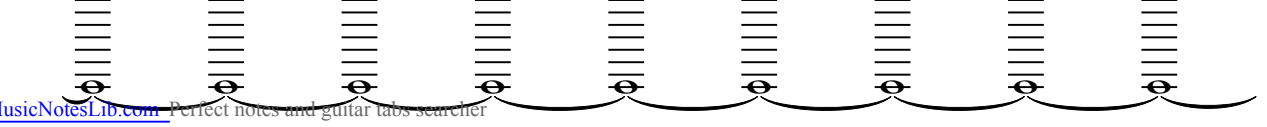
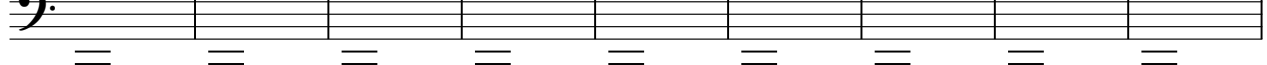
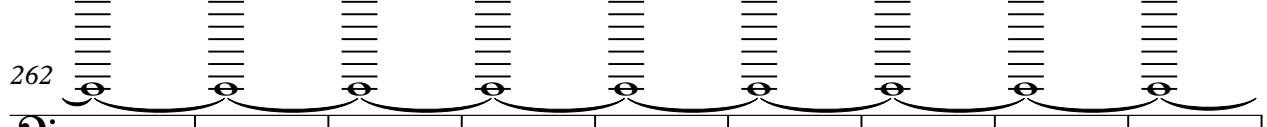
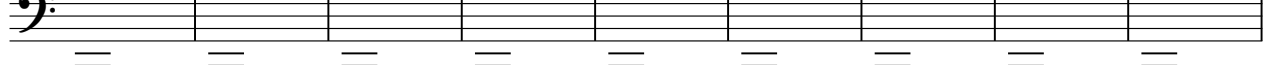
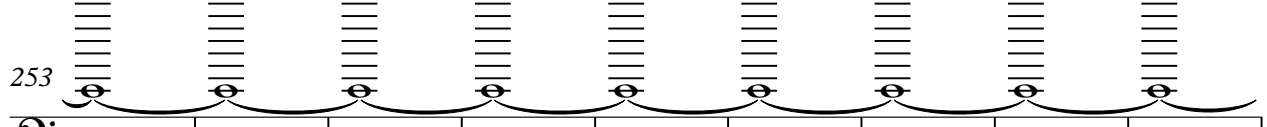
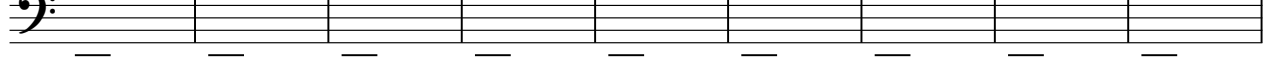
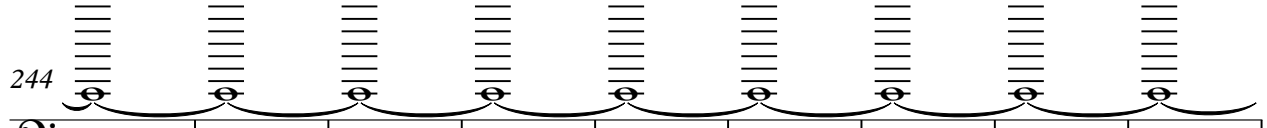
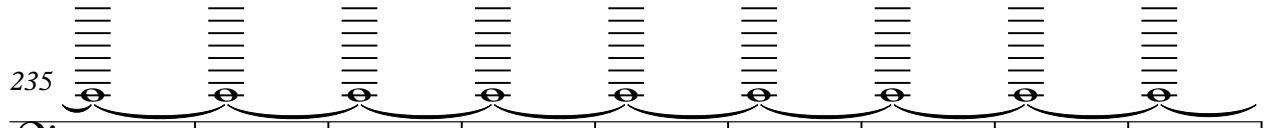
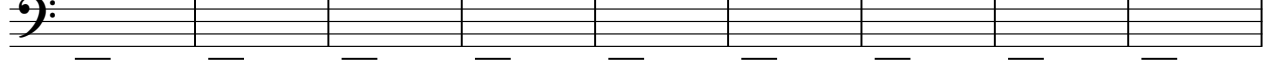
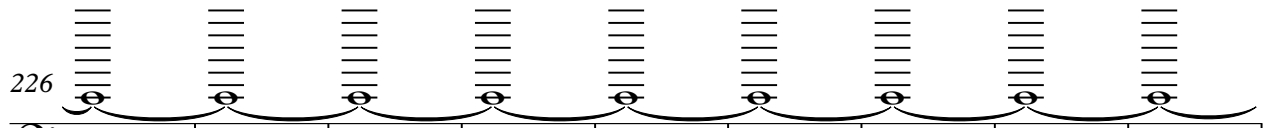
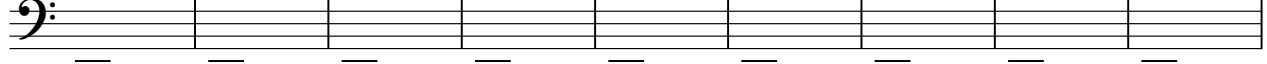
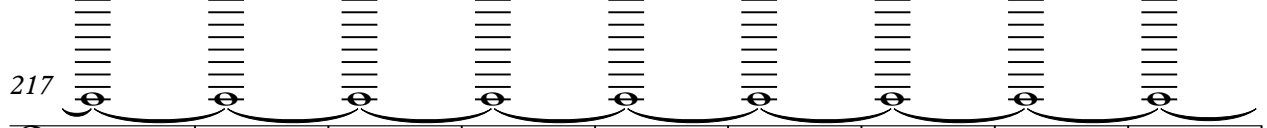
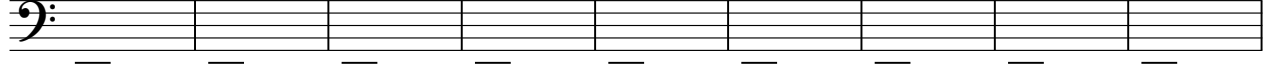
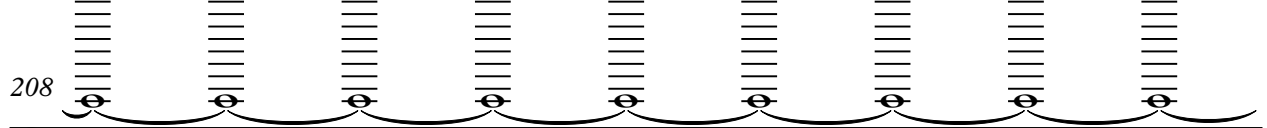
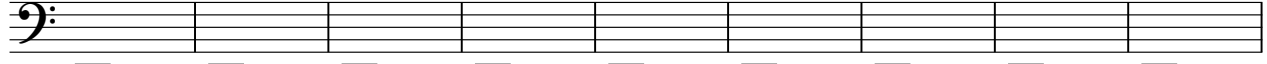
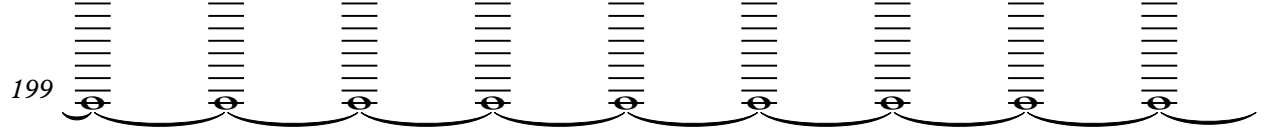
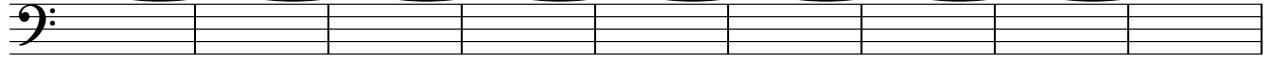
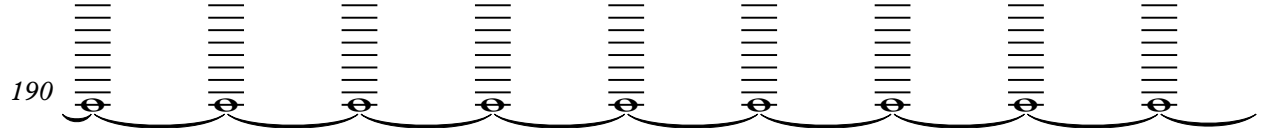
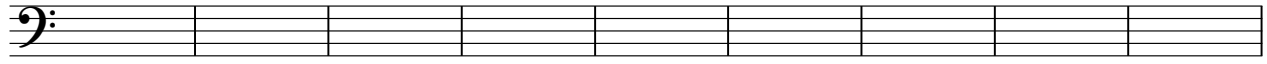

V.S.

271

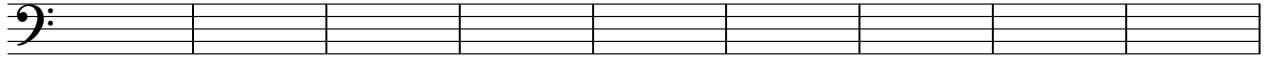

280

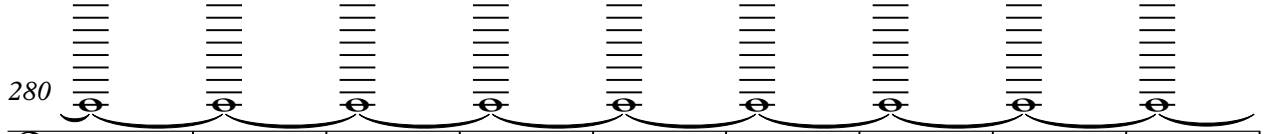

289

298

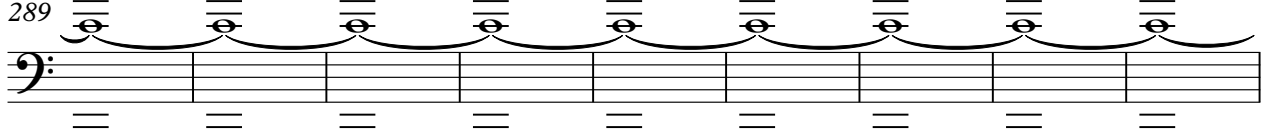

307

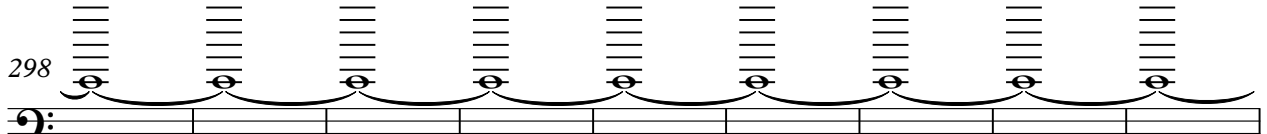

316

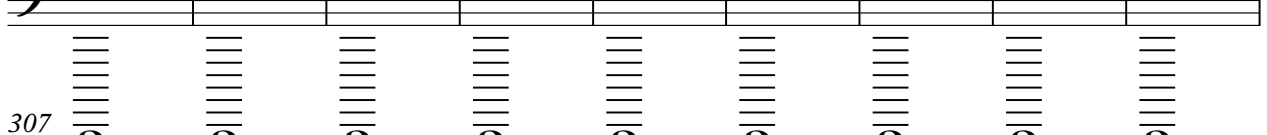

325

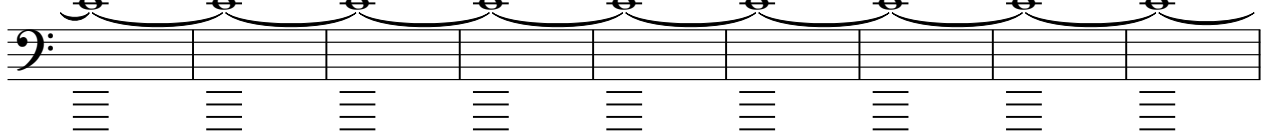

334

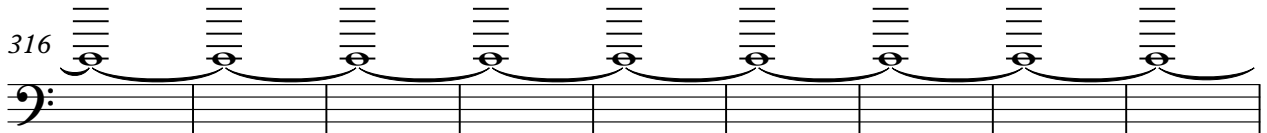

343

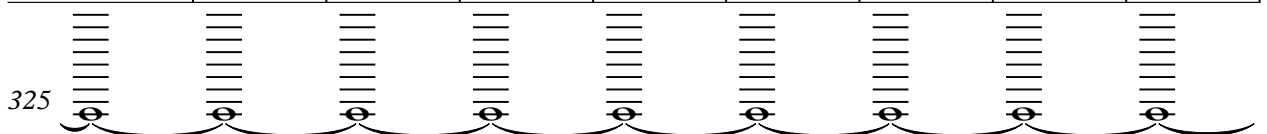

352

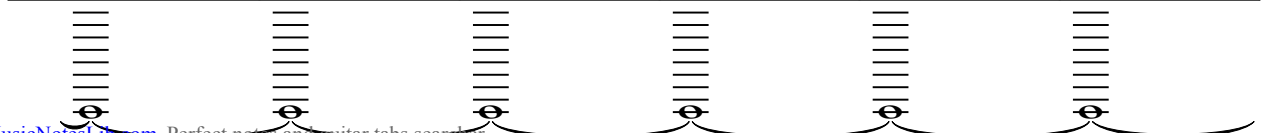

358

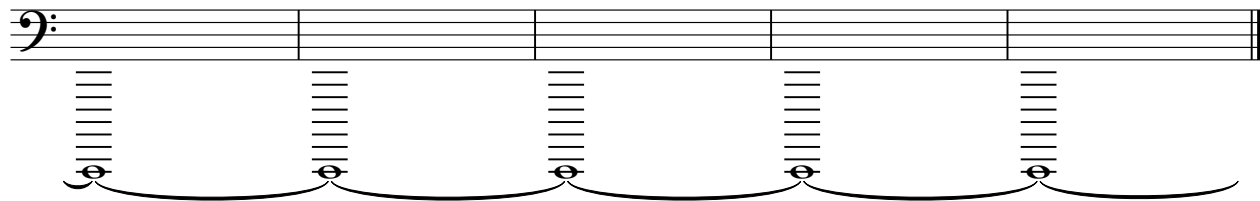

Earth Wind & Fire - After The Love Has Gone 2

Percussive Organ

V.S.

2

Percussive Organ

135

143

151

157

162

168

Percussive Organ

174

180

186

192

198

203

V.S.

4

Percussive Organ

209

215

221

227

233

239

Vertical musical notation at the bottom of the page, consisting of seven vertical staves with rhythmic markings.

Percussive Organ

245

251

257

263

269

275

V.S.

6

Percussive Organ

281

287

292

298

303

57

57

[Unnamed (2 lines)]

Earth Wind & Fife - After The Love Has Gone 2

14 19

38

47

56

64

69

75

81

87

93

V.S.

2

[Unnamed (2 lines)]

99

105

111

117

123

129

135

141

147

153

V.S.

4

[Unnamed (2 lines)]

206

211

216

221

226

231

236

237
