

# Earth Wind & Fife - Boogie Wonderland

0.0"  
1.1,00  
BOOGIE WONDERLAND

♩ = 128,000000

Tempo: ♩ = 128,000000

♩ = 128,000000

4

6

8

Sax

Trumpet

Tuba

Drums

Bass

Clavinet

Brass Section

Strings

Piano

10

Sax

Trumpet

Tuba

Drums

Bass

Brass Section

Strings

Piano

12

Trumpet

Tuba

Drums

Backup

Bass

Clavinet

Brass Section

Strings

Piano

15

Trumpet

Tuba

Drums

Backup

Bass

Clavinet

Brass Section

Strings

Piano

17

Sax

Trumpet

Tuba

Drums

Backup

Bass

Clavinet

Brass Section

Strings

19

22

Drums

Muted Guitar

Melody

Bass

Celesta

Strings

Piano

25

Drums

Muted Guitar

Melody

Bass

Strings

Piano

28

Trumpet

Drums

Muted Guitar

Melody

Bass

Brass Section

Piano

30

Trumpet

Drums

Muted Guitar

Melody

Backup

Bass

Brass Section

Piano

33

Trumpet

Drums

Muted Guitar

Melody

Backup

Bass

Brass Section

Piano

35

Trumpet

Tuba

Drums

Muted Guitar

Melody

Backup

Bass

Clavinet

Brass Section

Strings

Piano

37

Trumpet

Drums

Backup

Bass

Brass Section

Strings

Piano

40

Sax

Trumpet

Tuba

Drums

Backup

Bass

Clavinet

Brass Section

Strings

42

Sax  
Trumpet  
Tuba  
Drums  
Backup  
Bass  
Clavinet  
Brass Section  
Strings

44

Drums  
Muted Guitar  
Melody  
Bass  
Celesta  
Strings  
Piano

47

Drums

Muted Guitar

Melody

Bass

Celesta

Strings

Piano

50

Trumpet

Drums

Muted Guitar

Melody

Backup

Bass

Brass Section

Strings

Piano

53

Trumpet

Drums

Muted Guitar

Backup

Bass

Brass Section

Piano

56

Drums

Melody

Backup

Bass

Synth Bass

Strings

Piano

59

Drums

Melody

Backup

Bass

Synth Bass

Strings

Piano

62

Tuba

Drums

Melody

Backup

Bass

Synth Bass

Polysynth

Strings

Piano

68

Trumpet

Tuba

Drums

Melody

Backup

Bass

Synth Bass

Brass Section

Polysynth

Strings

Piano

71

Trumpet

Drums

Backup

Bass

Clavinet

Brass Section

Strings

Piano

74

Trumpet

Tuba

Drums

Backup

Bass

Clavinet

Brass Section

Strings

Piano

77

Trumpet

Tuba

Drums

Muted Guitar

Melody

Backup

Bass

Brass Section

Strings

Piano

80

Trumpet

Drums

Muted Guitar

Melody

Backup

Bass

Brass Section

Piano

83

Trumpet

Drums

Muted Guitar

Melody

Backup

Bass

Brass Section

Piano

85

Trumpet

Tuba

Drums

Muted Guitar

Melody

Backup

Bass

Brass Section

Piano

87

Trumpet  
Drums  
Backup  
Bass  
Clavinet  
Brass Section  
Strings  
Piano

90

Trumpet  
Tuba  
Drums  
Backup  
Bass  
Clavinet  
Brass Section  
Strings  
Piano

92

Sax

Trumpet

Tuba

Drums

Backup

Bass

Clavinet

Brass Section

Strings

94

96

98

Drums

Melody

Backup

Bass

Synth Bass

Strings

Piano

100

Tuba

Drums

Melody

Backup

Bass

Synth Bass

Strings

Piano

103

Tuba

Drums

Melody

Backup

Bass

Synth Bass

Strings

Piano

106

Tuba

Drums

Melody

Backup

Bass

Synth Bass

Polysynth

Strings

Piano

109 27

112

Trumpet

Drums

Backup

Bass

Clavinet

Synth Bass

Brass Section

Polysynth

Strings

Piano

115

Trumpet

Drums

Backup

Bass

Clavinet

Brass Section

Strings

Piano

118

Trumpet

Drums

Backup

Bass

Brass Section

Strings

Piano

121

Trumpet  
Drums  
Muted Guitar  
Melody  
Backup  
Bass  
Brass Section  
Piano

123

Trumpet  
Drums  
Muted Guitar  
Melody  
Backup  
Bass  
Brass Section  
Piano

126

128

Trumpet

Tuba

Drums

Muted Guitar

Melody

Backup

Bass

Clavinet

Brass Section

Strings

Piano

130

Trumpet  
Drums  
Backup  
Bass  
Brass Section  
Strings  
Piano

133

Sax  
Trumpet  
Tuba  
Drums  
Backup  
Bass  
Clavinet  
Brass Section  
Strings

135

Sax

Trumpet

Tuba

Drums

Backup

Bass

Clavinet

Brass Section

Strings

136

Sax

Trumpet

Tuba

Drums

Bass

Brass Section

Strings

Earth Wind & Fife - Boogie Wonderland

Sax

♩ = 128,000000

2

5

9

17

20

43

93

134

3

3

5

21

48

39

Earth Wind & Fife - Boogie Wonderland

Trumpet

♩ = 128,000000

1

2

3

7

10

15

18

8

30

35

39

42

8

52

14

70

74

78

83

88

92

112

116

120

125

Trumpet

130

134

# Earth Wind & Fife - Boogie Wonderland

Tuba

♩ = 128,000000

2

7

10

16

20

40

44

68

76

86

2

Tuba

91

95

105

109

16

128

4

134

# Earth Wind & Fife - Boogie Wonderland

## Drums

♩ = 128,000000

V.S.

33

36

39

42

45

48

51

54

57

60

Drums

63

66

69

72

75

78

81

84

87

90

V.S.

93

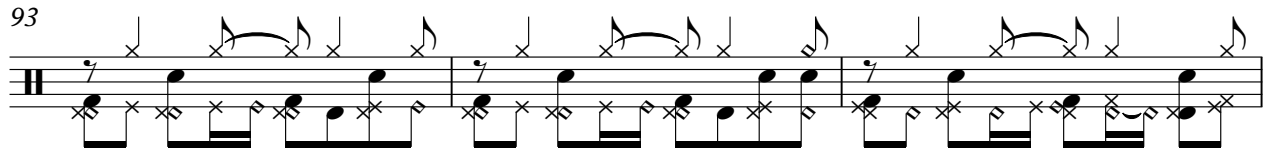

96

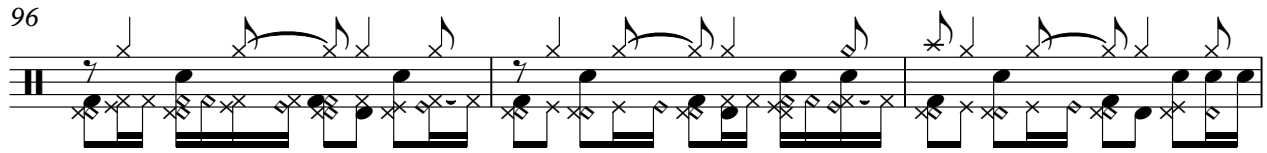

99

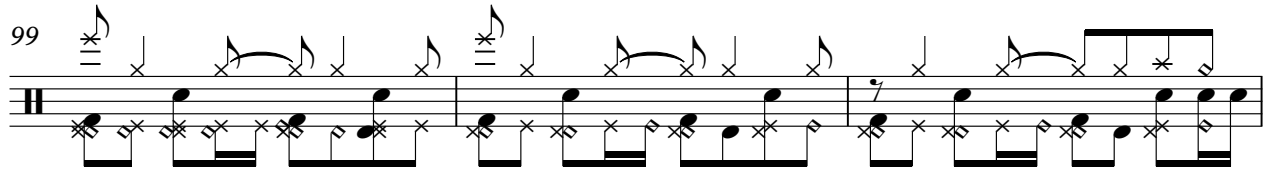

102

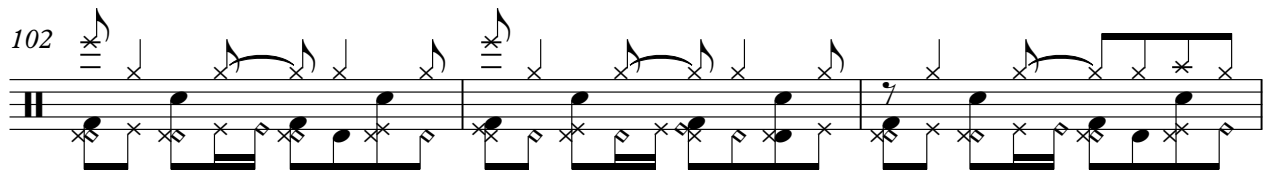

105

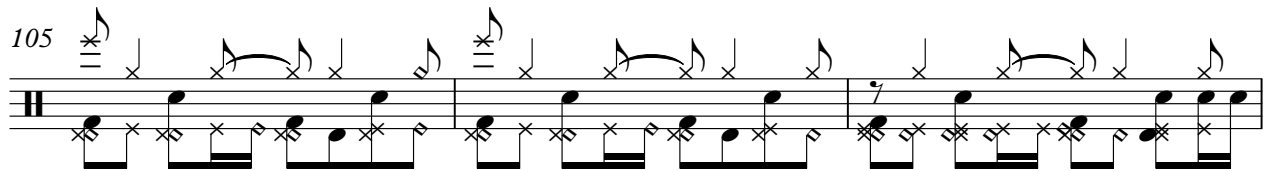

108

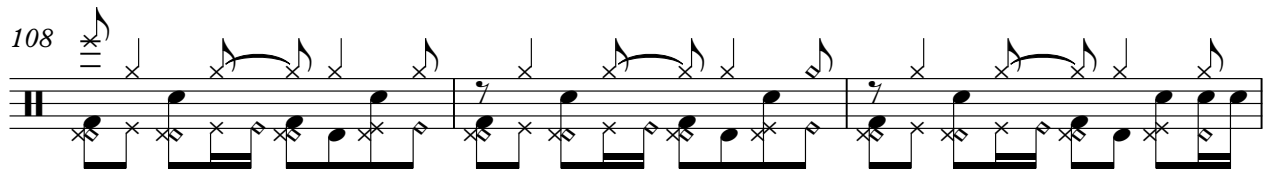

111

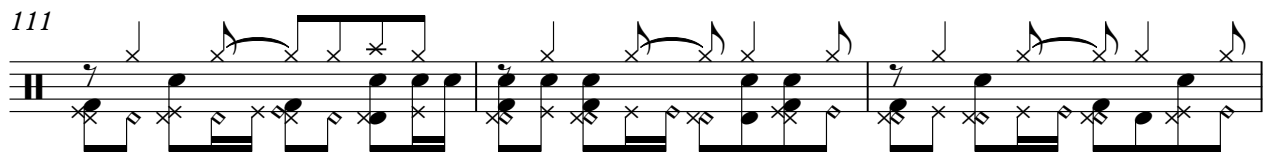

114

117

120

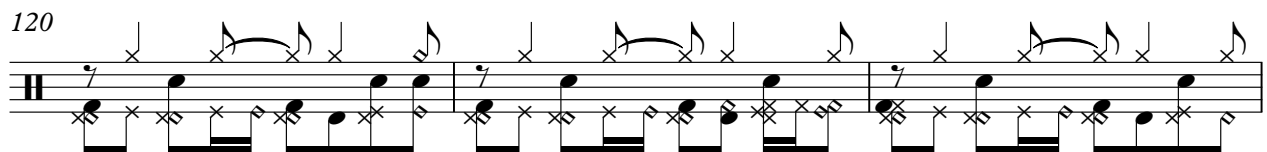

123

126

129

132

135

56 **23**

81

84

87 **8** **3**

98 **23**

123

126

128 **9**

# Earth Wind & Fife - Boogie Wonderland

## Melody

♩ = 128,000000

19

23

27

31

36

47

51

60

65

68

2

Melody

79

83

87

103

108

121

# Earth Wind & Fife - Boogie Wonderland

Backup

♩ = 128,000000

11

17

33

39

52

57

63

67

71

8

12

3

6

Earth Wind & Fife - Boogie Wonderland

Bass

♩ = 128,000000

2

8

12

16

20

24

28

32

36

40

V.S.

44

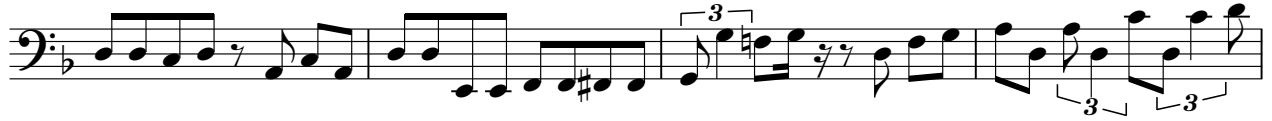

48

52

56

61

66

71

75

79

83

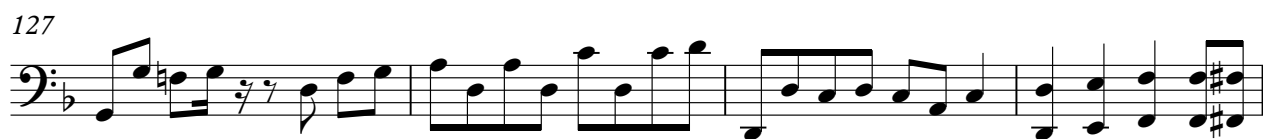
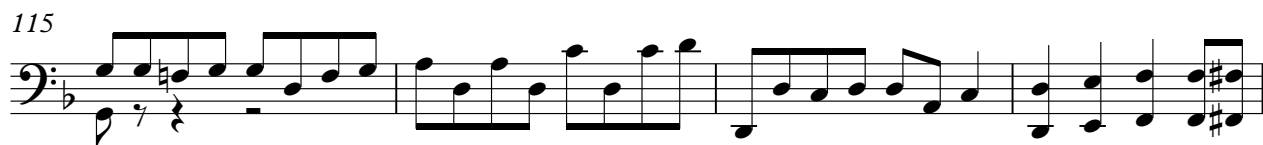

V.S.

4

Bass

131

134

# Earth Wind & Fife - Boogie Wonderland

Clavinet

♩ = 128,000000

7 7 7 2

12

3 3 3 3

18

17 17 3 3

40

28 28 28 28

71

3 3 3 3

76

11 11 11 3

Synth Bass

Earth Wind & Fife - Boogie Wonderland

♩ = 128,000000

55

55 56 57

58

58 59 60 61

62

62 63 64 65

66

66 67 68 69

70

27

70 71 72 73

100

100 101 102 103

104

104 105 106 107

108

108 109 110 111

111

25

111 112 113 114

# Earth Wind & Fife - Boogie Wonderland

## Brass Section

♩ = 128,000000

6

10

15

18

29

34

2

Brass Section

38

3

3

41

8

52

14

70

74

3

78

83

86

3

4

Brass Section

131

134

# Earth Wind & Fife - Boogie Wonderland

Strings

♩ = 128,000000

5

9

13

18

22

28

40

45

49

4

2

Strings

56

60

64

71

76

88

93

97

101

105

111

116

129

134

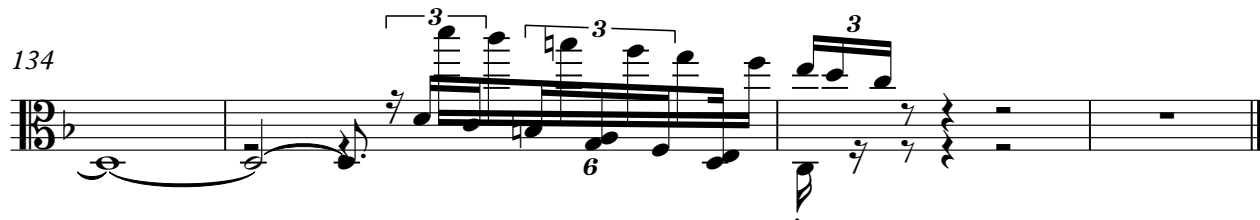

# Earth Wind & Fife - Boogie Wonderland

Piano

♩ = 128,000000

5

9

13

21

24

27

30

33

36

80

83

86

90

4

97

102

106

111

114

118

V.S.

122

125

128

130
