

Earth Wind & Fife - Fantasy 2

♩ = 85,000046 ♩ = 73,0000084 = 78,0000690

Percussion

Electric Guitar

Electric Bass

Quintus

Bandoneon

Tape Sampler Keyboard [Brass]

Synth Strings

Viola

Violoncello

Solo

4 ♩ = 78,000078,000076 ♩ = 81,000084

Perc.

E. Bass

Syn. Str.

Vla.

Vc.

Solo

7 $\text{♩} = 85,000046$ 3

Perc.

E. Gtr.

E. Bass

Tape Smp. Brs

Syn. Str.

Vla.

Vc.

Solo

8

Detailed description of the musical score: The score is divided into two systems. The first system, labeled '7', contains seven staves: Percussion (Perc.), Electric Guitar (E. Gtr.), Electric Bass (E. Bass), Tape Samples (Tape Smp. Brs), Synthesizer (Syn. Str.), Viola (Vla.), and Violoncello (Vc.). A tempo marking of $\text{♩} = 85,000046$ is placed above the first staff. A measure rest is shown in the Percussion staff. The Electric Guitar staff has a measure rest. The Electric Bass staff has a melodic line starting with a sharp sign. The Tape Samples staff has a measure rest. The Synthesizer staff has a melodic line with triplets. The Viola staff has a melodic line with triplets. The Violoncello staff has a whole note. The Solo staff has a complex melodic line. The second system, labeled '8', contains five staves: Percussion, Electric Guitar, Electric Bass, Tape Samples, and Synthesizer. The Percussion staff has a rhythmic pattern of eighth notes with 'x' marks. The Electric Guitar staff has a rhythmic pattern of eighth notes. The Electric Bass staff has a rhythmic pattern of eighth notes. The Tape Samples staff has a measure rest. The Synthesizer staff has a measure rest. A double bar line is located to the left of the first staff of the second system.

9

Perc.

E. Gtr.

E. Bass

Tape Smp. Brs

10

Perc.

E. Gtr.

E. Bass

Tape Smp. Brs

11

Perc.

E. Gtr.

E. Bass

Tape Smp. Brs

12

Perc.

E. Gtr.

E. Bass

Tape Smp. Brs

Vla.

Vc.

13

Perc.

E. Gtr.

E. Bass

Tape Smp. Brs

Vla.

Vc.

14

15

16

17

18

Perc.

E. Gtr.

E. Bass

Band.

Solo

19

Perc.

E. Gtr.

E. Bass

Q.

Band.

Vc.

Solo

20

Perc.

E. Gtr.

E. Bass

Q.

Band.

Vc.

Solo

21

Perc.

E. Gtr.

E. Bass

Q.

Band.

Vla.

Solo

23

Perc. E. Gtr. E. Bass Q. Band. Vla. Vc. Solo

24

Perc.

E. Gtr.

E. Bass

Q.

Band.

Syn. Str.

Vla.

Vc.

Solo

25

Perc.

E. Gtr.

E. Bass

Q.

Band.

Syn. Str.

Vla.

Vc.

Solo

26

Perc.

E. Gtr.

E. Bass

Q.

Band.

Syn. Str.

Vla.

Vc.

Solo

27

Perc.

E. Gtr.

E. Bass

Q.

Band.

Syn. Str.

Vla.

Vc.

Solo

28

Perc.

E. Gtr.

E. Bass

Q.

Band.

Syn. Str.

Vla.

Vc.

Solo

29

Perc.

E. Gtr.

E. Bass

Q.

Band.

Tape Smp. Brs

Syn. Str.

Vla.

Vc.

Solo

30

Perc. E. Gtr. E. Bass Q. Band. Tape Smp. Brs. Syn. Str. Vla. Vc. Solo

32

Perc.

E. Gtr.

E. Bass

Tape Smp. Brs

Vla.

Vc.

33

Perc.

E. Gtr.

E. Bass

Tape Smp. Brs

Vla.

34

35

36

Perc.

E. Gtr.

E. Bass

Band.

Vla.

Vc.

Solo

37

Perc.

E. Gtr.

E. Bass

Band.

Vla.

Vc.

Solo

38

Perc.

E. Gtr.

E. Bass

Band.

Vla.

Vc.

Solo

39

Perc. E. Gtr. E. Bass Q. Band. Vla. Vc. Solo

40

Perc.

E. Gtr.

E. Bass

Q.

Band.

Vla.

Vc.

Solo

41

Perc. E. Gtr. E. Bass Q. Band. Tape Smp. Brs. Vla. Vc. Solo

43

Perc.

E. Gtr.

E. Bass

Q.

Band.

Tape Smp. Brs

Vla.

Vc.

Solo

44

Perc.

E. Gtr.

E. Bass

Q.

Band.

Syn. Str.

Vla.

Vc.

Solo

45

Perc.

E. Gtr.

E. Bass

Q.

Band.

Syn. Str.

Vla.

Vc.

Solo

46

Perc.

E. Gtr.

E. Bass

Q.

Band.

Syn. Str.

Vla.

Vc.

Solo

47

Perc. E. Gtr. E. Bass Q. Band. Syn. Str. Vla. Vc. Solo

48

Perc.

E. Gtr.

E. Bass

Q.

Band.

Syn. Str.

Vla.

Vc.

Solo

49

Perc.

E. Gtr.

E. Bass

Q.

Band.

Tape Smp. Brs

Syn. Str.

Vla.

Vc.

Solo

50

Perc.

E. Gtr.

E. Bass

Q.

Band.

Tape Smp. Brs

Syn. Str.

Vla.

Vc.

Solo

52

Perc.

E. Bass

Q.

Band.

Tape Smp. Brs

Syn. Str.

Vla.

Vc.

Solo

53

Perc.

E. Bass

Q.

Band.

Tape Smp. Brs

Syn. Str.

Vla.

Vc.

Solo

54

Perc.

E. Gtr.

E. Bass

Q.

Band.

Tape Smp. Brs

Syn. Str.

Vla.

Vc.

Solo

3

3

55 $\text{♩} = 67,00008,000076$

Perc. E. Bass Q. Band Tape Smp. Brs Syn. Str. Vla. Vc. Solo

$\text{♩} = 67,00008,000076$

57 ♩ = 73,081,06976,480,069000 ♩ = 73,800,000076 ♩ = 81,000084

Perc.

E. Bass

Syn. Str.

Vc.

Solo

60 $\overbrace{\quad\quad\quad\quad\quad\quad}^6$ $\overbrace{\quad\quad\quad}^3$ $\overbrace{\quad\quad\quad}^3$ ♩ = 85,000046

Perc.

E. Gtr.

E. Bass

Syn. Str.

Vla.

Vc.

Solo

61

Perc.

E. Gtr.

E. Bass

Syn. Str.

Vla.

Vc.

62

Perc.

E. Gtr.

E. Bass

Q.

Band.

Tape Smp. Brs

Syn. Str.

Vla.

Vc.

63

Perc.

E. Gtr.

E. Bass

Q.

Band.

Tape Smp. Brs

Syn. Str.

Vla.

Vc.

65

Perc.

E. Gtr.

E. Bass

Q.

Band.

Tape Smp. Brs

Syn. Str.

Vla.

Vc.

Solo

3

3

66

Perc.

E. Gtr.

E. Bass

Q.

Band.

Tape Smp. Brs

Syn. Str.

Vla.

Vc.

Solo

67

Perc.

E. Gtr.

E. Bass

Q.

Band.

Tape Smp. Brs

Syn. Str.

Vla.

Vc.

Solo

68

Perc.

E. Gtr.

E. Bass

Q.

Band.

Tape Smp. Brs

Syn. Str.

Vla.

Vc.

Solo

69

Perc. E. Gtr. E. Bass Q. Band. Tape Smp. Brs. Syn. Str. Vla. Vc. Solo

3

70

Perc.

E. Gtr.

E. Bass

Q.

Band.

Tape Smp. Brs

Syn. Str.

Vla.

Vc.

Solo

71

Perc.

E. Gtr.

E. Bass

Q.

Band.

Tape Smp. Brs

Syn. Str.

Vla.

Vc.

Solo

72

Perc.

E. Gtr.

E. Bass

Q.

Band.

Tape Smp. Brs

Syn. Str.

Vla.

Vc.

Solo

73

Perc.

E. Gtr.

E. Bass

Q.

Band.

Tape Smp. Brs

Syn. Str.

Vla.

Vc.

Solo

74

Perc. E. Gtr. E. Bass Q. Band Tape Smp. Brs Syn. Str. Vla. Vc. Solo

76

Perc. E. Gtr. E. Bass Q. Band. Tape Smp. Brs. Syn. Str. Vla. Vc. Solo

78

Perc.

E. Gtr.

E. Bass

Q.

Band.

Tape Smp. Brs

Syn. Str.

Vla.

Vc.

Solo

79

Perc. E. Gtr. E. Bass Q. Band. Tape Smp. Brs Syn. Str. Vla. Vc. Solo

Detailed description of the musical score: The score is for a multi-instrument ensemble. It begins at measure 79. The Percussion part features a complex rhythmic pattern with 'x' marks above the staff. The Electric Guitar (E. Gtr.) plays a series of chords, with a key signature change to one flat (B-flat) in the fifth measure. The Electric Bass (E. Bass) has a melodic line with a B-flat. The Q. (Quadrant) part has a rhythmic accompaniment. The Band part has a melodic line with a B-flat. The Tape Smp. Brs (Tape Sampling Brass) part has a rhythmic accompaniment. The Syn. Str. (Synthesizer Strings) part has a melodic line with triplets in the eighth and tenth measures. The Vla. (Viola) part has a melodic line with a B-flat. The Vc. (Violoncello) part has a melodic line with a B-flat. The Solo part has a melodic line with a B-flat.

80

Perc.

E. Gtr.

E. Bass

Q.

Band.

Tape Smp. Brs

Syn. Str.

Vla.

Vc.

Solo

♩ = 83,000069 57

81

Musical score for Perc., E. Gtr., E. Bass, Q., Band, Tape Smp. Brs, Syn. Str., Vla., Vc., and Solo. The score is written in 7/8 time with a tempo of 83,000069. The Percussion part features a complex rhythmic pattern with many 'x' marks. The E. Gtr. part has a few chords. The E. Bass part has a melodic line with many slurs. The Q. part has a few chords. The Band part has a few notes. The Tape Smp. Brs part has a few notes. The Syn. Str. part has a few notes. The Vla. part has a few notes. The Vc. part has a few notes. The Solo part has a few notes.

♩ = 83,000069

83 $\text{♩} = 85,000046$

Perc.

E. Gtr.

E. Bass

Q.

Band.

Tape Smp. Brs

$\text{♩} = 85,000046$

Syn. Str.

Vla.

Vc.

Solo

84

Perc.

E. Gtr.

E. Bass

Q.

Band.

Tape Smp. Brs

Syn. Str.

Vla.

Vc.

Solo

85

Perc. E. Gtr. E. Bass Q. Band. Tape Smp. Brs Syn. Str. Vla. Vc. Solo

86

Perc. E. Gtr. E. Bass Q. Band. Tape Smp. Brs Syn. Str. Vla. Vc. Solo

87

Perc.

E. Gtr.

E. Bass

Q.

Band.

Tape Smp. Brs

Syn. Str.

Vla.

Vc.

Solo

89

Perc. E. Gtr. E. Bass Q. Band. Tape Smp. Brs Syn. Str. Vla. Vc. Solo

90

Perc.

E. Gtr.

E. Bass

Q.

Band.

Tape Smp. Brs

Syn. Str.

Vla.

Vc.

Solo

91

Perc.

E. Gtr.

E. Bass

Q.

Band.

Tape Smp. Brs

Syn. Str.

Vla.

Vc.

Solo

92

Perc.

E. Gtr.

E. Bass

Q.

Band.

Tape Smp. Brs

Syn. Str.

Vla.

Vc.

Solo

93

Perc.

E. Gtr.

E. Bass

Q.

Band.

Tape Smp. Brs

Syn. Str.

Vla.

Vc.

Solo

95

Perc.

E. Gtr.

E. Bass

Q.

Band.

Tape Smp. Brs

Syn. Str.

Vla.

Vc.

Solo

96

Perc.

E. Gtr.

E. Bass

Q.

Band.

Tape Smp. Brs

Syn. Str.

Vla.

Vc.

Solo

97

Perc.

E. Gtr.

E. Bass

Q.

Band.

Tape Smp. Brs

Syn. Str.

Vla.

Vc.

Solo

98

Perc.

E. Gtr.

E. Bass

Q.

Band.

Tape Smp. Brs

Syn. Str.

Vla.

Vc.

Solo

99

Perc.

E. Gtr.

E. Bass

Q.

Band.

Tape Smp. Brs

Syn. Str.

Vla.

Vc.

Solo

101

Perc.

E. Gtr.

E. Bass

Q.

Tape Smp. Brs

Syn. Str.

Vla.

Vc.

Solo

102

Perc.

E. Gtr.

E. Bass

Q.

Tape Smp. Brs

Syn. Str.

Vla.

Vc.

Solo

103

Perc.

E. Gtr.

E. Bass

Q.

Tape Smp. Brs

Syn. Str.

Vla.

Vc.

Solo

104

Perc.

E. Gtr.

E. Bass

Q.

Tape Smp. Brs

Syn. Str.

Vla.

Vc.

Solo

105

Perc.

E. Gtr.

E. Bass

Q.

Tape Smp. Brs

Syn. Str.

Vla.

Vc.

Solo

Earth Wind & Fire - Fantasy 2

Percussion

V.S.

Percussion

46

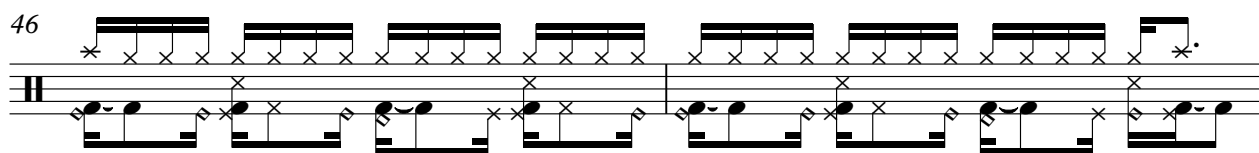

48

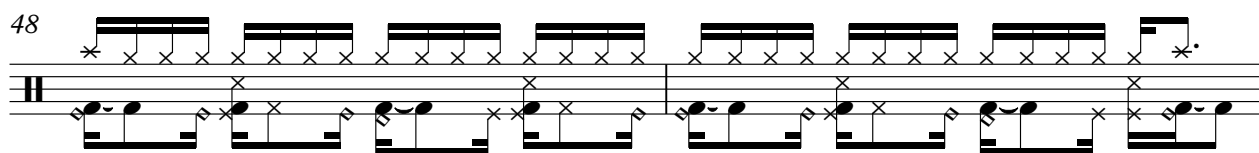

50

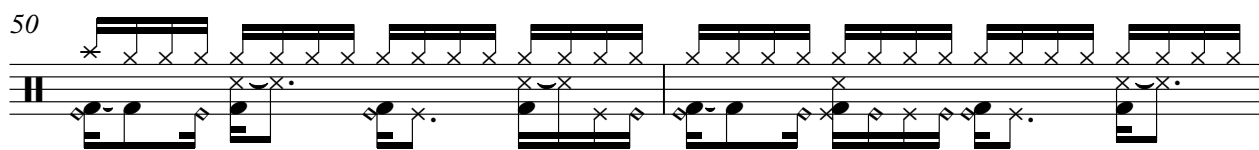

52

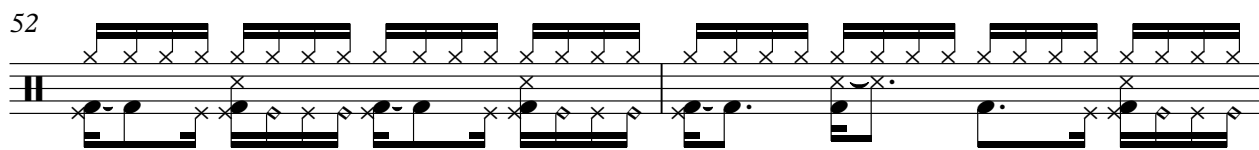

54

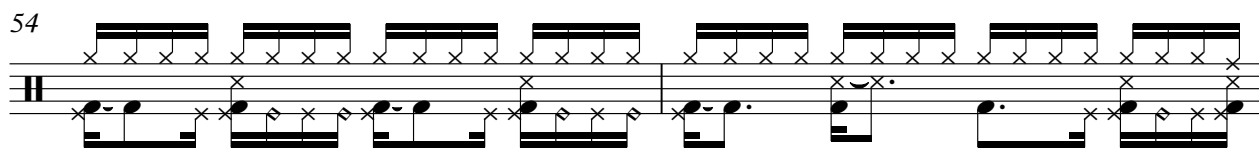

56

♩ = 67,00073,000076 ♩ = 73,00069,00080,0006978,00087,000000 ♩ = 78,0000784

60

♩ = 85,000046

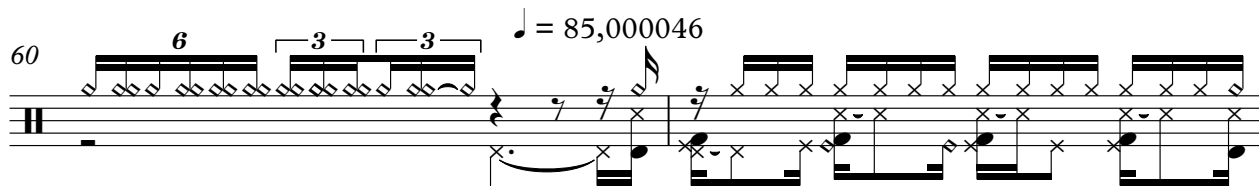

62

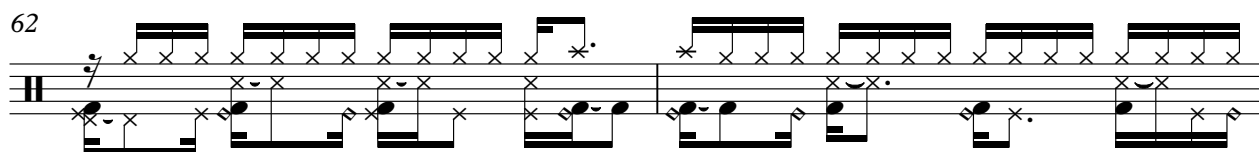

64

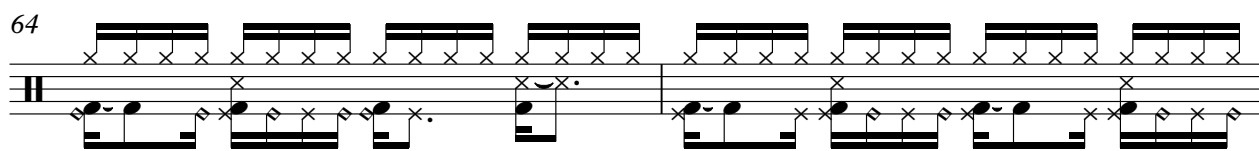

66

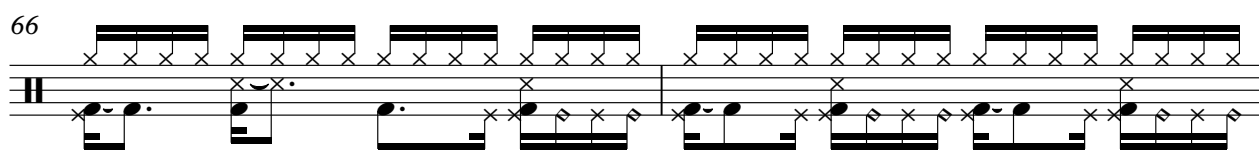

V.S.

Percussion

68

70

72

74

77

79

81

83

85

87

♩ = 83,000069

♩ = 85,000046

89

91

93

95

97

99

101

103

105

32

34

36

39

42

45

48

54

♩ = 67,00000075-23010000000000561,000084 ♩ = 85,000046

61

64

67

70

73

78

81

$\text{♩} = 83,000859000046$

85

89

92

96

98

101

104

Earth Wind & Fire - Fantasy 2

Electric Bass

♩ = 85,000046 ♩ = 73,000030 ♩ = 66,000024 ♩ = 58,000018 ♩ = 50,000012 ♩ = 42,000006 ♩ = 34,000004 ♩ = 26,000002 ♩ = 18,000001 ♩ = 10,000000 ♩ = 2,000000

2

7

9

11

13

15

17

20

23

26

V.S.

29

32

34

36

39

42

45

48

52

55

♩ = 67,000,000 0076 ♯ = 73,000,000 0078, 00000084

60 $\text{♩} = 85,000046$

63

66

69

72

76

79

81 $\text{♩} = 83,000069$ $\text{♩} = 85,000046$

84

87

90

93

96

99

102

104

Earth Wind & Fire - Fantasy 2

Quintus

♩ = 85,000046 = 73,810099800000000000000084 ♩ = 85,000046

2 2 12

20

24

27

31 7

42

46

49

53

56 ♩ = 67,000078,000076 = 73,810099800000000000000076 = 81,000084 ♩ = 85,000046

2

Quintus

62

66

70

74

79

$\text{♩} = 83,000069 = 85,000046$

84

88

92

97

102

104

Bandoneon

Earth Wind & Fife - Fantasy 2

♩ = 85,000046 = 73,000000000000000000000000084 ♩ = 85,000046

16

19

23

27

29

35

38

41

45

49

53

$\text{♩} = 67,5008,0001076$

57

$\text{♩} = 73,8100,0002,0003,0004,0005,0006,0007,0008,0009,0010,0011,0012,0013,0014,0015,0016,0017,0018,0019,0020,0021,0022,0023,0024,0025,0026,0027,0028,0029,0030,0031,0032,0033,0034,0035,0036,0037,0038,0039,0040,0041,0042,0043,0044,0045,0046,0047,0048,0049,0050,0051,0052,0053,0054,0055,0056,0057,0058,0059,0060,0061,0062,0063,0064,0065,0066,0067,0068,0069,0070,0071,0072,0073,0074,0075,0076,0077,0078,0079,0080,0081,0082,0083,0084$

$\text{♩} = 85,000046$

65

68

72

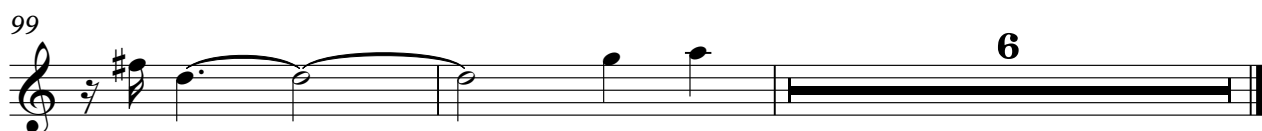
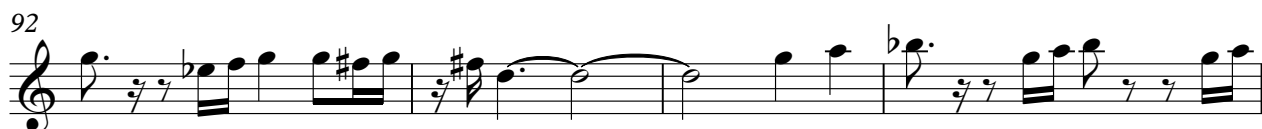

Tape Sampler Keyboard [Brass] Earth Wind & Fife - Fantasy 2

♪ = 85,000046 ♪ = 73,81,66,50,32,66,00,00,00,00,00,000084 ♪ = 85,000046

2 2

9

13

14 14

31

34

6

43

53

♩ = 67,078,00107.573,80,000000

58

♩ = 78,800,000076 81,000084 ♩ = 85,000046

65

68

72

77

81

85

90

95

99

103

Earth Wind & Fire - Fantasy 2

Synth Strings

♩ = 85,000046 ♩ = 73,000000 ♩ = 81,000084 ♩ = 85,000046

2

8 16

29 12

46

52 3 3 3 3 3 3

55 ♩ = 67,000031 ♩ = 78,000076 ♩ = 73,000000 ♩ = 81,000084 ♩ = 85,000046

58 ♩ = 78,000076 ♩ = 81,000084 ♩ = 85,000046

Synth Strings

Measures 62-66: Introduction of the main rhythmic motif with triplets.

Measures 67-70: Continuation of the triplet pattern.

Measures 71-73: Further development of the triplet motif.

Measures 78-81: Return to the triplet pattern.

Measures 82-85: Continuation of the triplet pattern.

Measures 86-89: Continuation of the triplet pattern.

Measures 90-93: Continuation of the triplet pattern.

Measures 94-97: Continuation of the triplet pattern.

Synth Strings

3

102

104

Earth Wind & Fire - Fantasy 2

Viola

♩ = 85,000046 ♩ = 73,000000 ♩ = 85,000046 ♩ = 81,000084

2

7

13

15

25

31

35

40

46

52

♩ = 67,000000 ♩ = 73,000000 ♩ = 69,000000

2

Viola

58 $\text{♩} = 72,800000076$ $\text{♩} = 81,000084$ $\text{♩} = 85,000046$

62

68

74

80

$\text{♩} = 83,000065$ $\text{♩} = 85,000046$

87

94

101

Violoncello

Earth Wind & Fife - Fantasy 2

♩ = 85,000046 ♩ = 73,81,0000046 ♩ = 81,000084 ♩ = 85,000046

2 4

12

14 3

19 3

27

33

39

45

51 ♩ = 67,008,00D076

2

Violoncello

57 ♩ = 73,000000 ♩ = 81,000084 ♩ = 85,000046

62

68

74

80

♩ = 83,000069 ♩ = 85,000046

86

92

98

103

Earth Wind & Fire - Fantasy 2

Solo

♩ = 85,000046

♩ = 73,000076

♩ = 81,000084

♩ = 85,000046

5

16

21

27

36

41

47

♩ = 67,000073

♩ = 81,000084

♩ = 86,000069

54

♩ = 78,000076

♩ = 81,000084

♩ = 85,000046

58

8

4

4

65

3

71

77

82

♩ = 83,000069 ♩ = 85,000046

88

94

100

104