

Earth Wind & Fife - Fantasy

0.0"
1.1,00
FANTASY

♩ = 80,000000

♩ = 80,000000

4

- Drums:** Features a steady drum pattern with snare and cymbal work.
- Organ:** Plays a simple accompaniment with chords and rests.
- Brass Section:** Provides harmonic support with chords and rests.
- Strings:** Provides harmonic support with chords and rests.

8

Trumpet

Drums

Muted Guitar

Clean Guitar

Bass

Rhodes Piano

Organ

Brass Section

Synth Pad

Piano

9

Trumpet

Trombone

Drums

Muted Guitar

Bass

Organ

Brass Section

Synth Pad

10

Trumpet

Drums

Muted Guitar

Clean Guitar

Bass

Organ

Brass Section

Synth Pad

11

Trumpet

Drums

Muted Guitar

Clean Guitar

Bass

Organ

Brass Section

Synth Pad

Strings

12

Trumpet

Drums

Muted Guitar

Clean Guitar

Bass

Organ

Brass Section

Synth Pad

Strings

13

Trumpet

Drums

Muted Guitar

Clean Guitar

Bass

Organ

Brass Section

Synth Pad

Strings

14

Flute

Drums

Muted Guitar

Clean Guitar

Melody

Bass

Organ

Synth Pad

Strings

Backup

15

Drums

Clean Guitar

Melody

Bass

Rhodes Piano

Synth Pad

Backup

16

Drums

Clean Guitar

Melody

Bass

Rhodes Piano

Synth Pad

Backup

17

Drums

Clean Guitar

Melody

Bass

Rhodes Piano

Synth Pad

Backup

18

Drums

Clean Guitar

Melody

Bass

Rhodes Piano

Synth Pad

Backup

Piano

19

Drums

Clean Guitar

Melody

Bass

Rhodes Piano

Synth Pad

Backup

20

Drums

Clean Guitar

Melody

Bass

Rhodes Piano

Synth Pad

Backup

21

Drums

Clean Guitar

Melody

Bass

Rhodes Piano

Synth Pad

Backup

3

3

22

Drums

Clean Guitar

Melody

Bass

Rhodes Piano

Synth Pad

Backup

23

Flute

Trumpet

Trombone

Drums

Muted Guitar

Melody

Bass

Strings

Backup

24

Flute

Trumpet

Trombone

Drums

Muted Guitar

Melody

Bass

Strings

Backup

25

Flute

Trumpet

Trombone

Drums

Muted Guitar

Melody

Bass

Strings

Backup

26

Flute

Trumpet

Trombone

Drums

Muted Guitar

Melody

Bass

Strings

Backup

27

Flute

Trumpet

Trombone

Drums

Muted Guitar

Melody

Bass

Strings

Backup

28

Flute

Trumpet

Trombone

Drums

Muted Guitar

Melody

Bass

Strings

Backup

29

Trumpet

Trombone

Drums

Muted Guitar

Melody

Bass

Brass Section

Strings

Backup

- Trombone:** Provides a low, sustained accompaniment with a sharp sign and a final chord.
- Bass:** Plays a melodic line with a sharp sign and a final chord.
- Brass Section:** Features a complex, multi-stemmed part with a sharp sign and a final chord.
- Strings:** Shows a multi-stemmed part with a sharp sign and a final chord.

31

Trumpet

Drums

Muted Guitar

Bass

Brass Section

Synth Pad

Strings

32

Trumpet

Trombone

Drums

Muted Guitar

Clean Guitar

Bass

Brass Section

Synth Pad

Strings

33

34

Trumpet

Drums

Muted Guitar

Clean Guitar

Melody

Bass

Synth Pad

Strings

Backup

35

36

Drums

Clean Guitar

Melody

Bass

Rhodes Piano

Synth Pad

Strings

Backup

37

Drums

Clean Guitar

Melody

Bass

Rhodes Piano

Synth Pad

Strings

Backup

39

40

41

Drums

Clean Guitar

Melody

Bass

Rhodes Piano

Synth Pad

Strings

Backup

42

43

Flute

Trumpet

Trombone

Drums

Muted Guitar

Melody

Bass

Strings

Backup

44

Flute

Trumpet

Trombone

Drums

Muted Guitar

Melody

Bass

Strings

Backup

45

Flute

Trumpet

Trombone

Drums

Muted Guitar

Melody

Bass

Strings

Backup

46

Flute

Trumpet

Trombone

Drums

Muted Guitar

Melody

Bass

Strings

Backup

47

Flute

Trumpet

Trombone

Drums

Muted Guitar

Melody

Bass

Strings

Backup

48

Flute

Trumpet

Trombone

Drums

Muted Guitar

Melody

Bass

Strings

Backup

49

Trumpet

Trombone

Drums

Muted Guitar

Melody

Bass

Brass Section

Strings

Backup

50

Trumpet

Trombone

Drums

Muted Guitar

Melody

Bass

Brass Section

Synth Pad

Strings

Backup

51

Flute

Trumpet

Trombone

Drums

Muted Guitar

Melody

Bass

Brass Section

Synth Pad

Strings

Backup

52

Flute

Trumpet

Trombone

Drums

Muted Guitar

Melody

Bass

Brass Section

Synth Pad

Strings

Backup

53

Flute

Trumpet

Trombone

Drums

Muted Guitar

Melody

Bass

Brass Section

Synth Pad

Strings

Backup

54

Flute

Trumpet

Trombone

Drums

Muted Guitar

Melody

Bass

Brass Section

Synth Pad

Strings

Backup

55

Flute

Trumpet

Trombone

Drums

Muted Guitar

Melody

Bass

Brass Section

Synth Pad

Strings

Backup

56

Flute

Trumpet

Trombone

Drums

Muted Guitar

Melody

Bass

Brass Section

Synth Pad

Strings

Backup

57

Flute

Trumpet

Trombone

Drums

Muted Guitar

Melody

Bass

Brass Section

Synth Pad

Strings

Backup

58

Flute

Trumpet

Trombone

Drums

Muted Guitar

Melody

Bass

Brass Section

Synth Pad

Strings

Backup

59

Flute

Trumpet

Trombone

Drums

Muted Guitar

Melody

Bass

Brass Section

Synth Pad

Strings

Backup

60

Flute

Trumpet

Trombone

Drums

Muted Guitar

Melody

Bass

Rhodes Piano

Brass Section

Synth Pad

Strings

Backup

61

Trumpet

Trombone

Drums

Melody

Bass

Rhodes Piano

Brass Section

Strings

Backup

63

Flute

Trumpet

Trombone

Drums

Muted Guitar

Melody

Bass

Brass Section

Strings

Backup

This musical score is for page 60 and includes the following parts:

65

Flute

Trumpet

Trombone

Drums

Muted Guitar

Melody

Bass

Brass Section

Strings

Backup

66

Flute

Trumpet

Trombone

Drums

Muted Guitar

Melody

Bass

Brass Section

Strings

Backup

67

Flute

Trumpet

Trombone

Drums

Muted Guitar

Melody

Bass

Brass Section

Strings

Backup

This musical score is for page 64 and includes the following parts:

- Trombone:** Provides harmonic support with chords and single notes.
- Drums:** Shows a complex drum pattern with various rhythms and accents.
- Muted Guitar:** Plays a melodic line with a muted tone.
- Melody:** A simple melodic line consisting of a few notes.
- Brass Section:** Mirrors the rhythmic pattern of the Trumpet.
- Strings:** Plays sustained chords.
- Backup:** Provides harmonic support with chords.

This musical score is for a jazz ensemble and includes the following parts:

- Drums:** Shows a complex rhythmic pattern with various note values and rests.
- Brass Section:** Mirrors the trumpet part with a rhythmic melody.

70

Flute

Trumpet

Trombone

Drums

Muted Guitar

Melody

Bass

Brass Section

Strings

Backup

71

Flute

Trumpet

Trombone

Drums

Muted Guitar

Melody

Bass

Brass Section

Strings

Backup

72

Flute

Trumpet

Trombone

Drums

Muted Guitar

Melody

Bass

Brass Section

Strings

Backup

73

Flute

Trumpet

Trombone

Drums

Muted Guitar

Melody

Bass

Rhodes Piano

Brass Section

Strings

Backup

74

This musical score is for page 71 and features the following instruments and parts:

- Trombone:** Provides harmonic support with a bass line, including a flat (b).
- Drums:** Shows a complex rhythmic pattern with various drum symbols and accents.
- Strings:** A sustained chordal texture with a long note value.

76

Flute

Trumpet

Trombone

Drums

Muted Guitar

Melody

Bass

Brass Section

Strings

Backup

77

Flute

Trumpet

Trombone

Drums

Muted Guitar

Melody

Bass

Brass Section

Strings

Backup

78

Flute

Trumpet

Trombone

Drums

Muted Guitar

Melody

Bass

Brass Section

Strings

Backup

79

Flute

Trumpet

Trombone

Drums

Muted Guitar

Melody

Bass

Rhodes Piano

Brass Section

Strings

Backup

80

Flute

Trumpet

Trombone

Drums

Muted Guitar

Bass

Rhodes Piano

Brass Section

Synth Pad

Strings

Backup

3

3

81

Flute

Trumpet

Trombone

Drums

Muted Guitar

Bass

Rhodes Piano

Brass Section

Synth Pad

Strings

Backup

82

Flute

Trumpet

Trombone

Drums

Muted Guitar

Bass

Rhodes Piano

Brass Section

Synth Pad

Strings

Backup

83

Flute

Trumpet

Trombone

Drums

Muted Guitar

Bass

Rhodes Piano

Brass Section

Synth Pad

Strings

Backup

84

Flute

Trumpet

Trombone

Drums

Muted Guitar

Bass

Rhodes Piano

Brass Section

Synth Pad

Strings

Backup

85

Flute

Trumpet

Trombone

Drums

Muted Guitar

Bass

Rhodes Piano

Brass Section

Synth Pad

Strings

Backup

86

Flute

Trumpet

Trombone

Drums

Muted Guitar

Bass

Brass Section

Synth Pad

Strings

Backup

87 83

Trumpet

Trombone

Drums

Muted Guitar

Bass

Rhodes Piano

Brass Section

Synth Pad

Piano

88

Muted Guitar

Bass

Earth Wind & Fife - Fantasy

Flute

♩ = 80,000000 ♩ = 86,000053

7 9

25

28 14

45

48 2

56

$\frac{2}{4}$ $\frac{4}{4}$

63

68

74

79

82

Trumpet

Earth Wind & Fife - Fantasy

♩ = 80,000000 ♩ = 86,000053

4 6 6 6 6 6 6 6 6 6 6 6

8

13

9

24

27

31

33

7

Trumpet

79

83

86

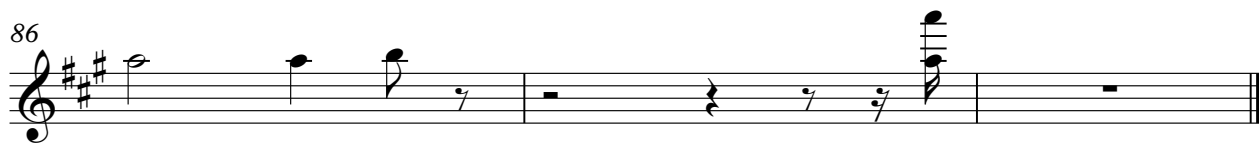

Earth Wind & Fire - Fantasy

Trombone

♩ = 80,000000 ♩ = 86,000053

4 4 13

23

26

30 8

42

45

48

54

58

61

V.S.

2

Trombone

66

71

75

79

84

86

Earth Wind & Fire - Fantasy

Drums

♩ = 80,000000

♩ = 86,000000

6

8

10

12

14

16

18

20

22

V.S.

Drums

Drums

44

46

48

50

52

54

56

58

60

63

V.S.

85 Drums 5

87

Earth Wind & Fire - Fantasy

Muted Guitar

♩ = 80,000000 ♩ = 86,000053

4

8

10

12

14

8

24

26

3

28

30

32

V.S.

34

8

44

46

48

50

52

54

56

58

61

65

68

71

74

77

80

83

86

Earth Wind & Fire - Fantasy

Clean Guitar

V.S.

2

Clean Guitar

43

19 **26**

Earth Wind & Fire - Fantasy

Melody

♩ = 80,000000 ♩ = 86,000053

4 9

16

19

23

27

34

37

40

44

48

V.S.

53

57

62

66

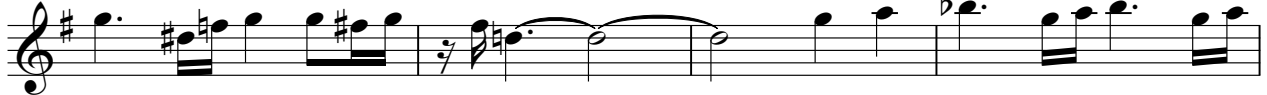

70

74

78

Earth Wind & Fire - Fantasy

Bass

♩ = 80,000000

♩ = 86,000053

V.S.

30

33

35

38

41

44

47

50

53

56

59

63

66

69

72

75

78

81

84

86

Rhodes Piano

Earth Wind & Fife - Fantasy

♩ = 80,000000 ♩ = 86,000053

7

9

20

37

60

74

6

6

3

6

6

12

12

18

18

10

3

3

79

83

87

Organ

Earth Wind & Fife - Fantasy

♩ = 80,000000 ♩ = 86,000053

4 2

9

12

15

47 26

Earth Wind & Fire - Fantasy

Brass Section

♩ = 80,000000 ♩ = 86,000053

4 6

9

13 15

31 8

42 6 3 3

52

56

59

64 3

68

V.S.

Brass Section

72

76

80

84

Synth Pad

Earth Wind & Fife - Fantasy

♩ = 80,000000 ♩ = 86,000053

7

9

12

15

17

20

8

Synth Pad

Earth Wind & Fire - Fantasy

Strings

♩ = 80,000000 ♩ = 86,000053

4 3

6

11

13

8

23

27

31

34

39

43

46

V.S.

51

57

63

68

74

80

84

Earth Wind & Fire - Fantasy

Backup

♩ = 80,000000 ♩ = 86,000053

4 9

16

19

23

27

34

38

42

46

51

V.S.

55

59

64

67

71

75

79

83

Piano

Earth Wind & Fife - Fantasy

♩ = 80,000000

♩ = 86,000000

6

6 6 3

9

9 19

38

23 24

87

6 6 3