

Earth Wind & Fife - Fantasy1

♩ = 85,000046 ♩ = 73,000069 ♩ = 86,000069

Baroque Trumpet

Baroque Trumpet

Percussion

Electric Guitar

Electric Bass

Quintus

Bandoneon

Synth Bass

Tape Sampler Keyboard [Brass]

Synth Strings

Orchestra Hit

FX 5 (Brightness)

Viola

Violoncello

Solo

Solo

4 ♩ = 78,000076 ♩ = 81,000084

Bar. Tpt.

Perc.

E. Bass

Syn. Str.

Vla.

Vc.

Solo

♩ = 78,000076 ♩ = 81,000084

♩ = 85,000046

7

Bar. Tpt.

Perc.

E. Gtr.

E. Bass

Tape Smp. Brs

Syn. Str.

Vla.

Vc.

Solo

♩ = 85,000046

7

8

Bar. Tpt.

Perc.

E. Gtr.

E. Bass

S. Bass

Tape Smp. Brs

Syn. Str.

Solo

9

Bar. Tpt.

Perc.

E. Gtr.

E. Bass

Tape Smp. Brs

Solo

10

Perc.

E. Gtr.

E. Bass

S. Bass

Tape Smp. Brs

11

Bar. Tpt.

Perc.

E. Gtr.

E. Bass

Tape Smp. Brs

12

Bar. Tpt.

Perc.

E. Gtr.

E. Bass

S. Bass

Tape Smp. Brs

Vla.

Vc.

13

Bar. Tpt.

Bar. Tpt.

Perc.

E. Gtr.

E. Bass

S. Bass

Tape Smp. Brs

Vla.

Vc.

14

Bar. Tpt.

Perc.

E. Gtr.

E. Bass

S. Bass

Tape Smp. Brs

Vla.

Vc.

15

Bar. Tpt.

Perc.

E. Gtr.

E. Bass

Band.

S. Bass

Tape Smp. Brs

Vla.

Vc.

16

Bar. Tpt.
Perc.
E. Gtr.
E. Bass
Band.
Solo

17

Bar. Tpt.
Perc.
E. Gtr.
E. Bass
Band.
Solo

18

Bar. Tpt.

Perc.

E. Gtr.

E. Bass

Band.

Solo

19

Bar. Tpt.

Perc.

E. Gtr.

E. Bass

Q.

Band.

Vc.

Solo

20

Bar. Tpt.

Perc.

E. Gtr.

E. Bass

Q.

Band.

Vc.

Solo

21

Bar. Tpt.

Perc.

E. Gtr.

E. Bass

Q.

Band.

Solo

22

Bar. Tpt.

Perc.

E. Gtr.

E. Bass

Band.

Vla.

Solo

23

Bar. Tpt.

Perc.

E. Gtr.

E. Bass

Q.

Band.

Vla.

Vc.

Solo

24

Bar. Tpt.

Perc.

E. Gtr.

E. Bass

Q.

Band.

Syn. Str.

Vla.

Vc.

Solo

25

Perc.

E. Gtr.

E. Bass

Q.

Band.

Syn. Str.

Vla.

Vc.

Solo

26

Bar. Tpt.

Perc.

E. Gtr.

E. Bass

Q.

Band.

Syn. Str.

Vla.

Vc.

Solo

27

Perc.

E. Gtr.

E. Bass

P.

Band.

Syn. Str.

Vla.

Vc.

Solo

28

Bar. Tpt.

Perc.

E. Gtr.

E. Bass

Q.

Band.

Syn. Str.

Vla.

Vc.

Solo

29

Perc.

E. Gtr.

E. Bass

Q.

Band.

Tape Smp. Brs

Syn. Str.

Vla.

Vc.

Solo

30

Perc. E. Gtr. E. Bass Q. Band. Tape Smp. Brs. Syn. Str. Vla. Vc. Solo

32

Bar. Tpt.

Perc.

E. Gtr.

E. Bass

S. Bass

Tape Smp. Brs

Vla.

Vc.

33

Bar. Tpt.

Bar. Tpt.

Perc.

E. Gtr.

E. Bass

Tape Smp. Brs

Vla.

34

Bar. Tpt.

Perc.

E. Gtr.

E. Bass

S. Bass

Tape Smp. Brs

Vla.

Vc.

35

Bar. Tpt.

Perc.

E. Gtr.

E. Bass

Band.

S. Bass

Tape Smp. Brs

Orch. Hit

Vla.

36

Bar. Tpt.

Perc.

E. Gtr.

E. Bass

Band.

Vla.

Vc.

Solo

37

Bar. Tpt.

Perc.

E. Gtr.

E. Bass

Band.

Vla.

Vc.

Solo

38

Bar. Tpt.

Perc.

E. Gtr.

E. Bass

Band.

Vla.

Vc.

Solo

39

Bar. Tpt.

Perc.

E. Gtr.

E. Bass

Q.

Band.

Vla.

Vc.

Solo

40

Bar. Tpt.

Perc.

E. Gtr.

E. Bass

Q.

Band.

Vla.

Vc.

Solo

41

Bar. Tpt.

Perc.

E. Gtr.

E. Bass

Q.

Band.

Vla.

Vc.

Solo

42

Bar. Tpt.

Perc.

E. Gtr.

E. Bass

Band.

Tape Smp. Brs

Vla.

Vc.

Solo

43

Perc. E. Gtr. E. Bass P. Band. Tape Smp. Brs Vla. Vc. Solo

44

Bar. Tpt.

Perc.

E. Gtr.

E. Bass

Q.

Band.

Syn. Str.

Vla.

Vc.

Solo

45

Perc.

E. Gtr.

E. Bass

Q.

Band.

Syn. Str.

Vla.

Vc.

Solo

46

Bar. Tpt.

Perc.

E. Gtr.

E. Bass

Q.

Band.

Syn. Str.

Vla.

Vc.

Solo

47

Perc.

E. Gtr.

E. Bass

Q.

Band.

Syn. Str.

Vla.

Vc.

Solo

48

Bar. Tpt.

Perc.

E. Gtr.

E. Bass

Q.

Band.

Syn. Str.

Vla.

Vc.

Solo

49

Perc.

E. Gtr.

E. Bass

Q.

Band.

Tape Smp. Brs

Syn. Str.

Vla.

Vc.

Solo

50

Perc. E. Gtr. E. Bass Q. Band. Tape Smp. Brs Syn. Str. Vla. Vc. Solo

Detailed description of the musical score: The score is for a multi-instrumental piece. It begins at measure 50. The Percussion part features a complex rhythmic pattern with various note values and rests. The Electric Guitar part has a few notes, including a 7th fret barre. The Electric Bass part plays a steady eighth-note line. The Trumpet (Q.) and Trombone (Band.) parts play long, sustained notes with ties. The Tape Samples (Tape Smp. Brs) part consists of two staves with vertical lines representing sampled sounds. The Synthesizer (Syn. Str.) part has two staves with sustained notes. The Viola (Vla.) and Violoncello (Vc.) parts also have sustained notes. The Solo part is a single staff with a few notes and rests.

52

Bar. Tpt.

Perc.

E. Bass

Q.

Band.

Tape Smp. Brs

Syn. Str.

Vla.

Vc.

Solo

53

Bar. Tpt.

Perc.

E. Bass

Q.

Band.

Tape Smp. Brs

Syn. Str.

Vla.

Vc.

Solo

54

Bar. Tpt.

Perc.

E. Gtr.

E. Bass

Q.

Band.

Tape Smp. Brs

Syn. Str.

Vla.

Vc.

Solo

Detailed description of the musical score: The score is for page 45, starting at measure 54. It features ten staves. The Bar. Tpt. staff has a melodic line with eighth notes and rests. The Perc. staff shows a complex rhythmic pattern with 'x' marks above the staff. The E. Gtr. staff has a series of chords. The E. Bass staff has a bass line with eighth notes and rests. The Q. staff has a melodic line with eighth notes and rests. The Band. staff has a melodic line with eighth notes and rests. The Tape Smp. Brs staff has a melodic line with eighth notes and rests. The Syn. Str. staff has a melodic line with triplets and a fermata. The Vla. staff has a melodic line with triplets and a fermata. The Vc. staff has a melodic line with a long fermata. The Solo staff has two chords.

55 $\text{♩} = 67, \text{0}\text{0}\text{0}\text{7}\text{8}, \text{0}\text{0}\text{0}\text{0}\text{7}\text{6}$

Bar. Tpt.

Perc.

E. Bass

Q.

Band.

Tape Smp. Brs

Syn. Str.

Vla.

Vc.

Solo

$\text{♩} = 67, \text{0}\text{0}\text{0}\text{7}\text{8}, \text{0}\text{0}\text{0}\text{0}\text{7}\text{6}$

57 ♩ = 73,000069 ♩ = 80,000000 ♩ = 78,000076 ♩ = 81,000084

Bar. Tpt.

Bar. Tpt.

Perc.

E. Bass

Syn. Str.

Vc.

♩ = 73,000069 ♩ = 80,000000 ♩ = 78,000076 ♩ = 81,000084
 ♩ = 81,000084 ♩ = 80,000000 ♩ = 81,000084
 ♩ = 78,000076

Solo

60 $\text{♩} = 85,000046$

Bar. Tpt.

Perc.

E. Gtr.

E. Bass

Syn. Str.

$\text{♩} = 85,000046$

Vla.

Vc.

Solo

61

Bar. Tpt.

Perc.

E. Gtr.

E. Bass

S. Bass

Syn. Str.

Vla.

Vc.

Solo

62

Perc. E. Gtr. E. Bass Q. Band. S. Bass Tape Smp. Brs Syn. Str. Vla. Vc. Solo

63

Perc.

E. Gtr.

E. Bass

Q.

Band.

Tape Smp. Brs

Syn. Str.

Vla.

Vc.

65

Bar. Tpt.

Perc.

E. Gtr.

E. Bass

Q.

Band.

Tape Smp. Brs

Syn. Str.

Vla.

Vc.

Solo

66

Bar. Tpt.

Perc.

E. Gtr.

E. Bass

Q.

Band.

Tape Smp. Brs

Syn. Str.

Vla.

Vc.

Solo

67

Bar. Tpt.

Perc.

E. Gtr.

E. Bass

Q.

Band.

Tape Smp. Brs

Syn. Str.

Vla.

Vc.

Solo

68

Bar. Tpt.

Perc.

E. Gtr.

E. Bass

Q.

Band.

Tape Smp. Brs

Syn. Str.

Vla.

Vc.

Solo

Detailed description of the musical score: The score is for page 55, starting at measure 68. It features ten staves. The Bar. Tpt. staff has a treble clef and a whole note chord with a flat. The Perc. staff shows a complex rhythmic pattern with 'x' marks above notes. The E. Gtr. staff has a treble clef and plays a series of chords. The E. Bass staff has a bass clef and plays a rhythmic line with slurs. The Q. staff has a treble clef and plays a melodic line. The Band. staff has a treble clef and plays a melodic line. The Tape Smp. Brs staff has a treble clef and plays a melodic line with a long slur. The Syn. Str. staff has a treble clef and plays a melodic line with triplets and slurs. The Vla. staff has a bass clef and plays a melodic line with a long slur. The Vc. staff has a bass clef and plays a melodic line with a long slur. The Solo staff has a treble clef and plays a melodic line with a long slur.

69

Bar. Tpt.

Perc.

E. Gtr.

E. Bass

Q.

Band.

Tape Smp. Brs

Syn. Str.

FX 5

Vla.

Vc.

Solo

3

70

Bar. Tpt.

Perc.

E. Gtr.

E. Bass

Q.

Band.

Tape Smp. Brs

Syn. Str.

FX 5

Vla.

Vc.

Solo

71

Bar. Tpt.

Perc.

E. Gtr.

E. Bass

Q.

Band.

Tape Smp. Brs

Syn. Str.

FX 5

Vla.

Vc.

Solo

72

Bar. Tpt.

Perc.

E. Gtr.

E. Bass

Q.

Band.

Tape Smp. Brs

Syn. Str.

FX 5

Vla.

Vc.

Solo

Detailed description of the musical score: The score is for page 59, starting at measure 72. It features ten staves. The Bar. Tpt. staff has a treble clef and a key signature of one sharp (F#). The Perc. staff uses a drum set notation with 'x' marks for cymbals and vertical lines for other drums. The E. Gtr. staff has a treble clef and a key signature of one sharp, playing a series of chords. The E. Bass staff has a bass clef and a key signature of one sharp, playing a melodic line. The Q. staff has a treble clef and a key signature of one sharp, playing a melodic line. The Band. staff has a treble clef and a key signature of one sharp, playing a melodic line. The Tape Smp. Brs staff has a treble clef and a key signature of one sharp, playing a melodic line. The Syn. Str. staff has a treble clef and a key signature of one sharp, playing a melodic line with triplets. The FX 5 staff has a treble clef and a key signature of one sharp, playing a melodic line. The Vla. staff has a bass clef and a key signature of one sharp, playing a melodic line. The Vc. staff has a bass clef and a key signature of one sharp, playing a melodic line. The Solo staff has a treble clef and a key signature of one sharp, playing a melodic line.

73

Bar. Tpt.

Perc.

E. Gtr.

E. Bass

Q.

Band.

Tape Smp. Brs

Syn. Str.

FX 5

Vla.

Vc.

Solo

74

Bar. Tpt.

Bar. Tpt.

Perc.

E. Gtr.

E. Bass

Q.

Band.

Tape Smp. Brs

Syn. Str.

FX 5

Vla.

Vc.

Solo

76

Bar. Tpt.

Perc.

E. Gtr.

E. Bass

Q.

Band.

Tape Smp. Brs

Syn. Str.

FX 5

Vla.

Vc.

Solo

78

Bar. Tpt.

Perc.

E. Gtr.

E. Bass

Q.

Band.

Tape Smp. Brs

Syn. Str.

Vla.

Vc.

Solo

79

Bar. Tpt.

Perc.

E. Gtr.

E. Bass

Q.

Band.

Tape Smp. Brs

Syn. Str.

FX 5

Vla.

Vc.

Solo

80

Bar. Tpt.

Perc.

E. Gtr.

E. Bass

Q.

Band.

Tape Smp. Brs

Syn. Str.

FX 5

Vla.

Vc.

Solo

81

Bar. Tpt.

Perc.

E. Gtr.

E. Bass

Q.

Band.

Tape Smp. Brs

Syn. Str.

FX 5

Vla.

Vc.

Solo

♩ = 83,000069

83 ♩ = 85,000046

Bar. Tpt.

Perc.

E. Gtr.

E. Bass

Q.

Band.

Tape Smp. Brs

Syn. Str.

Vla.

Vc.

Solo

♩ = 85,000046

3

3

84

Bar. Tpt.

Perc.

E. Gtr.

E. Bass

Q.

Band.

Tape Smp. Brs

Syn. Str.

FX 5

Vla.

Vc.

Solo

85

Bar. Tpt.

Perc.

E. Gtr.

E. Bass

Q.

Band.

Tape Smp. Brs

Syn. Str.

FX 5

Vla.

Vc.

Solo

86

Bar. Tpt.

Perc.

E. Gtr.

E. Bass

Q.

Band.

Tape Smp. Brs

Syn. Str.

FX 5

Vla.

Vc.

Solo

87

Bar. Tpt.

Perc.

E. Gtr.

E. Bass

Q.

Band.

Tape Smp. Brs

Syn. Str.

FX 5

Vla.

Vc.

Solo

89

Bar. Tpt.

Perc.

E. Gtr.

E. Bass

Q.

Band.

Tape Smp. Brs

Syn. Str.

Vla.

Vc.

Solo

90

Bar. Tpt.

Perc.

E. Gtr.

E. Bass

Q.

Band.

Tape Smp. Brs

Syn. Str.

Vla.

Vc.

Solo

91

Bar. Tpt.

Perc.

E. Gtr.

E. Bass

Q.

Band.

Tape Smp. Brs

Syn. Str.

FX 5

Vla.

Vc.

Solo

92

Bar. Tpt.

Perc.

E. Gtr.

E. Bass

Q.

Band.

Tape Smp. Brs

Syn. Str.

FX 5

Vla.

Vc.

Solo

93

Bar. Tpt.

Perc.

E. Gtr.

E. Bass

Q.

Band.

Tape Smp. Brs

Syn. Str.

FX 5

Vla.

Vc.

Solo

95

Bar. Tpt.

Perc.

E. Gtr.

E. Bass

Q.

Band.

Tape Smp. Brs

Syn. Str.

Vla.

Vc.

Solo

96

Bar. Tpt.

Perc.

E. Gtr.

E. Bass

Q.

Band.

Tape Smp. Brs

Syn. Str.

Vla.

Vc.

Solo

97

Bar. Tpt.

Perc.

E. Gtr.

E. Bass

Q.

Band.

Tape Smp. Brs

Syn. Str.

FX 5

Vla.

Vc.

Solo

98

Bar. Tpt.

Perc.

E. Gtr.

E. Bass

Q.

Band.

Tape Smp. Brs

Syn. Str.

FX 5

Vla.

Vc.

Solo

99

Bar. Tpt.

Perc.

E. Gtr.

E. Bass

Q.

Band.

Tape Smp. Brs

Syn. Str.

FX 5

Vla.

Vc.

Solo

101

Bar. Tpt.

Perc.

E. Gtr.

E. Bass

Q.

Tape Smp. Brs

Syn. Str.

FX 5

Vla.

Vc.

Solo

102

Bar. Tpt.

Perc.

E. Gtr.

E. Bass

Q.

Tape Smp. Brs

Syn. Str.

FX 5

Vla.

Vc.

Solo

103

Bar. Tpt.

Perc.

E. Gtr.

E. Bass

Q.

Tape Smp. Brs

Syn. Str.

FX 5

Vla.

Vc.

Solo

104

Bar. Tpt.

Perc.

E. Gtr.

E. Bass

Q.

Tape Smp. Brs

Syn. Str.

FX 5

Vla.

Vc.

Solo

105

Bar. Tpt.

Perc.

E. Gtr.

E. Bass

Q.

Tape Smp. Brs

Syn. Str.

Vla.

Vc.

Solo

106

Bar. Tpt.

Perc.

E. Gtr.

E. Bass

Q.

Tape Smp. Brs

Syn. Str.

Vla.

Vc.

Solo

Earth Wind & Fire - Fantasy1

Baroque Trumpet

♩ = 85,000046 ♩ = 73,84000046 ♩ = 81,000084 ♩ = 85,000046

2

9

13

17

20

23

27

34

38

41

44

48

♩ = 67,00001076 23,00000000768,00000

7

59

♩ = 81,000084

♩ = 85,000046

13

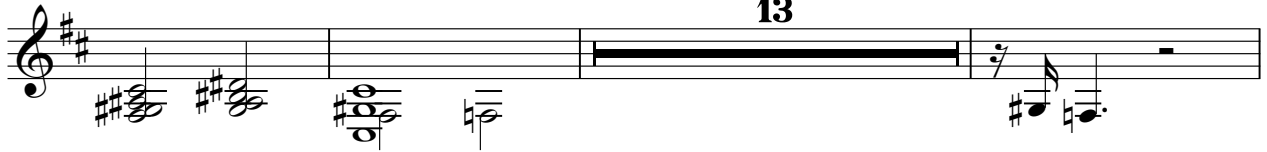

75

♩ = 83,0000000046

5

25

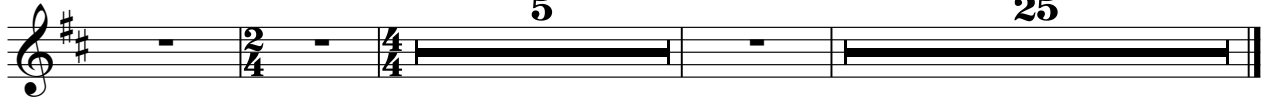

Percussion

26

28

30

32

6

34

36

38

40

42

44

Percussion

46

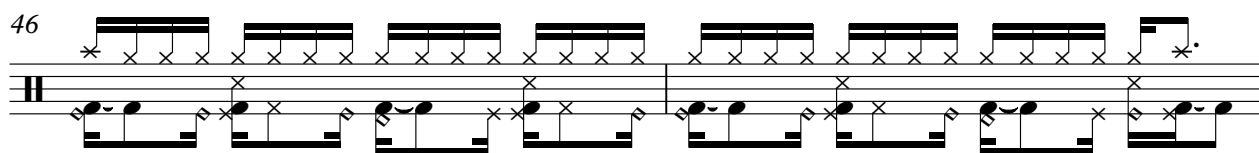

48

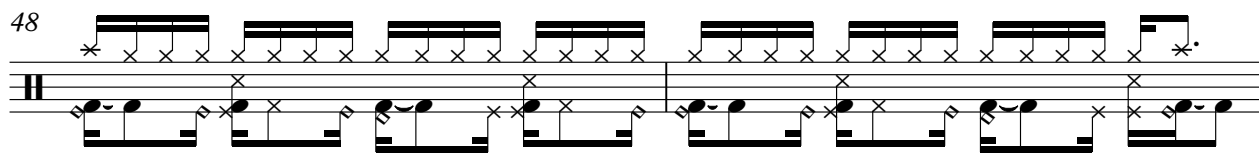

50

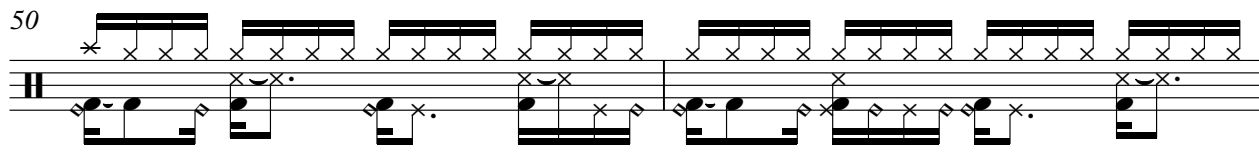

52

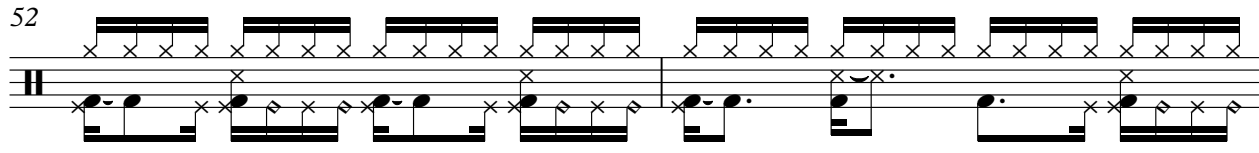

54

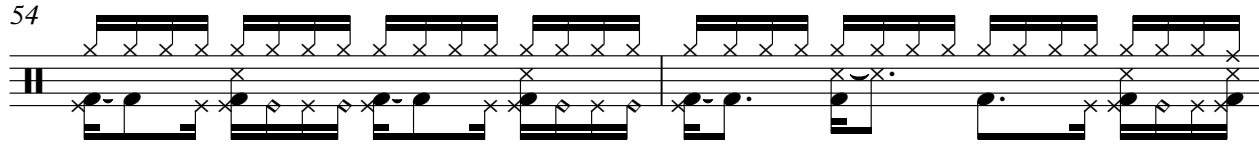

56

♩ = 67,00073,000076 ♩ = 73,00069,00080,0006978,00087,000000 ♩ = 78,0000784

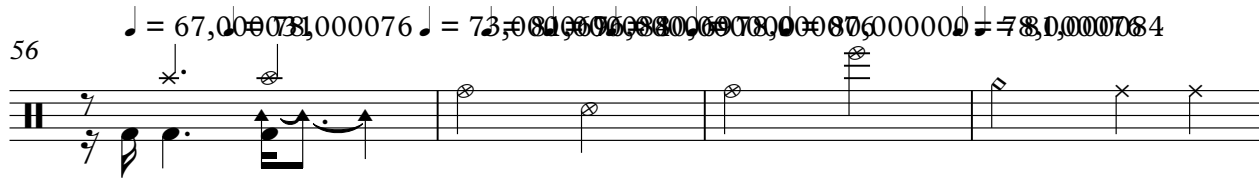

60

♩ = 85,000046

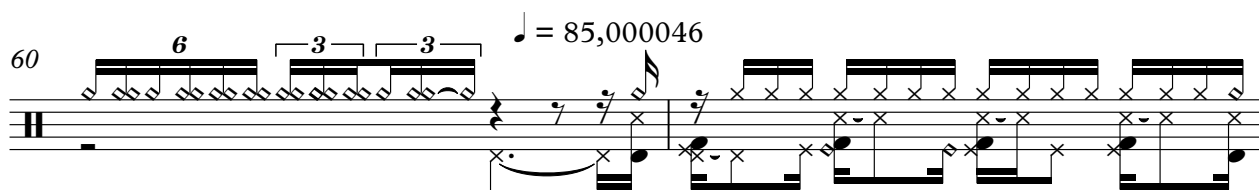

62

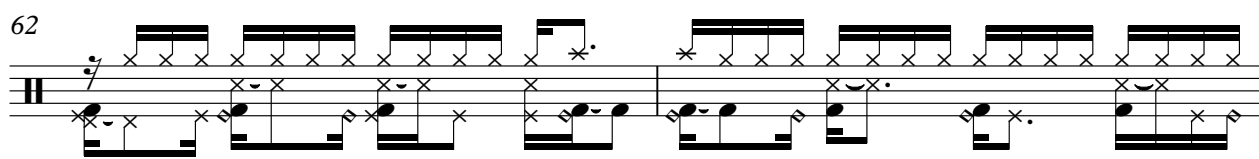

64

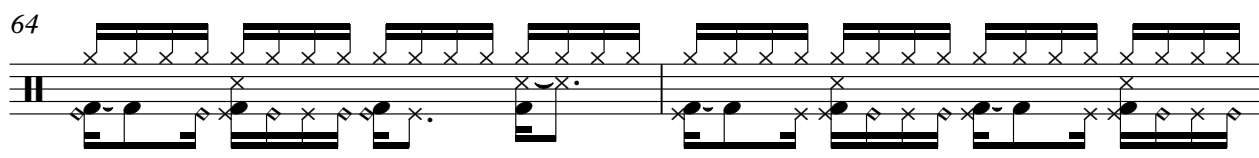

66

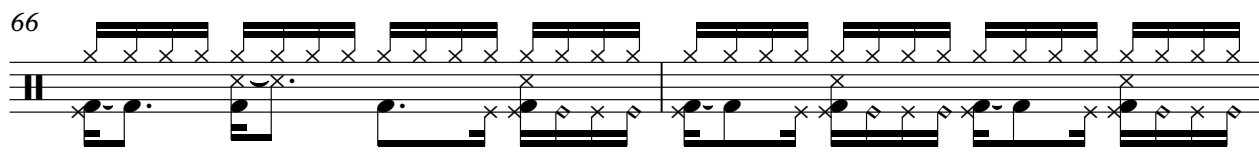

V.S.

Percussion

68

70

72

74

77

79

81

83

85

87

♩ = 83,000069

♩ = 85,000046

89

91

93

95

97

99

101

103

105

32

34

36

39

42

45

48

54

♩ = 67,00000075-23010000000000561,000084 ♩ = 85,000046

61

64

67

70

73

78

81

$\text{♩} = 83,000069 = 85,000046$

85

88

92

96

99

Earth Wind & Fife - Fantasy1

Electric Bass

♩ = 85,000046 ♩ = 73,000030 ♩ = 66,000024 ♩ = 58,000018 ♩ = 50,000012 ♩ = 42,000006 ♩ = 34,000004 ♩ = 26,000002

2

7

9

11

13

15

17

20

23

26

V.S.

29

32

34

36

39

42

45

48

52

55

♩ = 67,000,000 0076 ♯ = 73,000,000 0078,000,000 0084

60 $\text{♩} = 85,000046$

63

66

69

72

76

79

81 $\text{♩} = 83,000069$ $\text{♩} = 85,000046$

84

87

90

93

96

99

102

105

Earth Wind & Fire - Fantasy1

Quintus

♩ = 85,000046 = 73,8100998000000000000084 ♩ = 85,000046

2 2 12

20

24

27

31 7

42

46

49

53

56 ♩ = 67,000078,000076 ♩ = 73,8100998000000000000076 ♩ = 81,000084 ♩ = 85,000046

2

Quintus

62

66

70

74

79

$\text{♩} = 83,000069 = 85,000046$

84

88

92

97

102

104

8

Earth Wind & Fire - Fantasy1

Synth Bass

♩ = 85,000046 ♩ = 73,000034 ♩ = 81,000084 ♩ = 85,000046

2

8

11

16

20

35

61

76

5

25

2/4

Tape Sampler Keyboard [Brass] Earth Wind & Fife - Fantasy1

♩ = 85,000046 ♩ = 73,000000 ♩ = 85,000046

2 2

9

13 14 14

31

36 6 5 5

52

55 ♩ = 67,000076 ♩ = 73,000000 ♩ = 85,000046 2

62

67

71

75

79

♩ = 83,000069 ♩ = 85,000046

84

89

93

97

102

104

Synth Strings

Measures 67-70: Continuation of the motif, featuring more complex triplet patterns.

Measures 71-73: Further development of the rhythmic texture.

Measures 78-81: Continuation of the fast-moving lines.

Measures 82-85: Introduction of a new tempo marking and continuation of the motif.

Measures 86-89: Further development of the rhythmic texture.

Measures 90-93: Continuation of the fast-moving lines.

Measures 94-97: Continuation of the fast-moving lines.

Synth Strings

3

102

104

Orchestra Hit

Earth Wind & Fife - Fantasy1

♩ = 85,000046 = 73,000046 = 80,000046 = 81,000084 ♩ = 85,000046

2 2 28 28

36 ♩ = 67,000046 = 73,000046 = 80,000046 = 81,000084 ♩ = 85,000046

20 16

76 ♩ = 83,000046 = 85,000046

5 25

Earth Wind & Fire - Fantasy1

Viola

♩ = 85,000046 ♩ = 73,000000 ♩ = 85,000046 ♩ = 81,000084

2

7

13

15

25

31

35

40

46

52

♩ = 67,000000

2

Viola

58 = 72,800000076 = 81,000084 = 85,000046

Violoncello

Earth Wind & Fife - Fantasy1

♩ = 85,000046 ♩ = 73,81,0000091618178,000076 ♩ = 81,000084 ♩ = 85,000046

2 4

12

14 3

19 3

27

33

39

45

51 ♩ = 67,008,000D076

2

Violoncello

57 ♩ = 73,000000 ♩ = 81,000084 ♩ = 85,000046

65

3

71

77

82

♩ = 83,000069 ♩ = 85,000046

88

94

100

104

