

Earth Wind & Fife - Fantasy2

♩ = 85,000046 ♩ = 73,000069 ♩ = 86,000069

Baroque Trumpet

Baroque Trumpet

Percussion

Electric Guitar

Electric Bass

Quintus

Bandoneon

Synth Bass

Tape Sampler Keyboard [Brass]

Synth Strings

Orchestra Hit

FX 5 (Brightness)

Viola

Violoncello

Solo

Solo

(C)1993 Roland Corporation

4 ♩ = 78,000076 ♩ = 81,000084

Bar. Tpt.

Perc.

E. Bass

Syn. Str.

Vla.

Vc.

Solo

♩ = 85,000046

7

Bar. Tpt.

Perc.

E. Gtr.

E. Bass

Tape Smp. Brs

Syn. Str.

Vla.

Vc.

Solo

♩ = 85,000046

3

3

3

8

Bar. Tpt.

Perc.

E. Gtr.

E. Bass

S. Bass

Tape Smp. Brs

Syn. Str.

Solo

Detailed description of the musical score: The score is for page 4, starting at measure 8. The Baritone Trumpet part has a whole rest in measure 8. The Percussion part has a complex rhythmic pattern with various note values and rests. The Electric Guitar part has a syncopated groove with eighth and sixteenth notes. The Electric Bass part has a similar syncopated groove. The Solo Bass part has two triplet patterns. The Tape Samples part has a few notes in measures 10 and 11. The Synthesizer part has a whole rest in measure 8. The Solo part has a melodic line with triplets and sextuplets.

9

Bar. Tpt.

Perc.

E. Gtr.

E. Bass

Tape Smp. Brs

Solo

10

Perc.

E. Gtr.

E. Bass

S. Bass

Tape Smp. Brs

11

Bar. Tpt.

Perc.

E. Gtr.

E. Bass

Tape Smp. Brs

12

Bar. Tpt.

Perc.

E. Gtr.

E. Bass

S. Bass

Tape Smp. Brs

Vla.

Vc.

13

Bar. Tpt.

Bar. Tpt.

Perc.

E. Gtr.

E. Bass

S. Bass

Tape Smp. Brs

Vla.

Vc.

 - **Bar. Tpt. (top two staves):** The first staff has a treble clef and contains sparse notes, including a quarter note with a sharp sign. The second staff has a treble clef and contains a rhythmic pattern of eighth notes.
 - **Perc. (third staff):** Features a drum set icon and a complex rhythmic pattern with various note values and rests.
 - **E. Gtr. (fourth staff):** Treble clef with a series of chords and single notes, some with accidentals.
 - **E. Bass (fifth staff):** Bass clef with a melodic line of eighth and quarter notes.
 - **S. Bass (sixth staff):** Bass clef, mostly empty with a few notes.
 - **Tape Smp. Brs (seventh staff):** Treble clef, mostly empty with a few notes at the end of the measure.
 - **Vla. (eighth staff):** Bass clef with a rhythmic pattern of eighth notes.
 - **Vc. (ninth staff):** Bass clef with a rhythmic pattern of eighth notes.
 The score uses various musical notations including clefs, note heads, stems, beams, and rests.

14

Bar. Tpt.

Perc.

E. Gtr.

E. Bass

S. Bass

Tape Smp. Brs

Vla.

Vc.

15

Bar. Tpt.

Perc.

E. Gtr.

E. Bass

Band.

S. Bass

Tape Smp. Brs

Vla.

Vc.

16

Bar. Tpt.
Perc.
E. Gtr.
E. Bass
Band.
Solo

17

Bar. Tpt.
Perc.
E. Gtr.
E. Bass
Band.
Solo

18

Bar. Tpt.

Perc.

E. Gtr.

E. Bass

Band.

Solo

19

Bar. Tpt.

Perc.

E. Gtr.

E. Bass

Q.

Band.

Vc.

Solo

20

Bar. Tpt.

Perc.

E. Gtr.

E. Bass

Q.

Band.

Vc.

Solo

21

Bar. Tpt.

Perc.

E. Gtr.

E. Bass

Q.

Band.

Solo

22

Bar. Tpt.

Perc.

E. Gtr.

E. Bass

Band.

Vla.

Solo

23

Bar. Tpt.

Perc.

E. Gtr.

E. Bass

Q.

Band.

Vla.

Vc.

Solo

24

Bar. Tpt.

Perc.

E. Gtr.

E. Bass

Q.

Band.

Syn. Str.

Vla.

Vc.

Solo

25

Perc.

E. Gtr.

E. Bass

Q.

Band.

Syn. Str.

Vla.

Vc.

Solo

26

Bar. Tpt.

Perc.

E. Gtr.

E. Bass

Q.

Band.

Syn. Str.

Vla.

Vc.

Solo

27

Perc.

E. Gtr.

E. Bass

Q.

Band.

Syn. Str.

Vla.

Vc.

Solo

28

Bar. Tpt.

Perc.

E. Gtr.

E. Bass

Q.

Band.

Syn. Str.

Vla.

Vc.

Solo

29

Perc.

E. Gtr.

E. Bass

Q.

Band.

Tape Smp. Brs

Syn. Str.

Vla.

Vc.

Solo

30

Perc. E. Gtr. E. Bass Q. Band. Tape Smp. Brs. Syn. Str. Vla. Vc. Solo

32

Bar. Tpt.

Perc.

E. Gtr.

E. Bass

S. Bass

Tape Smp. Brs

Vla.

Vc.

33

Bar. Tpt.

Bar. Tpt.

Perc.

E. Gtr.

E. Bass

Tape Smp. Brs

Vla.

34

Bar. Tpt.

Perc.

E. Gtr.

E. Bass

S. Bass

Tape Smp. Brs

Vla.

Vc.

35

Bar. Tpt.

Perc.

E. Gtr.

E. Bass

Band.

S. Bass

Tape Smp. Brs

Orch. Hit

Vla.

36

Bar. Tpt.

Perc.

E. Gtr.

E. Bass

Band.

Vla.

Vc.

Solo

37

Bar. Tpt.

Perc.

E. Gtr.

E. Bass

Band.

Vla.

Vc.

Solo

38

Bar. Tpt.

Perc.

E. Gtr.

E. Bass

Band.

Vla.

Vc.

Solo

39

Bar. Tpt.

Perc.

E. Gtr.

E. Bass

Q.

Band.

Vla.

Vc.

Solo

40

Bar. Tpt.

Perc.

E. Gtr.

E. Bass

Q.

Band.

Vla.

Vc.

Solo

41

Bar. Tpt.

Perc.

E. Gtr.

E. Bass

Q.

Band.

Vla.

Vc.

Solo

42

Bar. Tpt.

Perc.

E. Gtr.

E. Bass

Band.

Tape Smp. Brs

Vla.

Vc.

Solo

43

Perc. E. Gtr. E. Bass P. Band. Tape Smp. Brs Vla. Vc. Solo

44

Bar. Tpt.

Perc.

E. Gtr.

E. Bass

Q.

Band.

Syn. Str.

Vla.

Vc.

Solo

45

Perc.

E. Gtr.

E. Bass

Q.

Band.

Syn. Str.

Vla.

Vc.

Solo

46

Bar. Tpt.

Perc.

E. Gtr.

E. Bass

Q.

Band.

Syn. Str.

Vla.

Vc.

Solo

47

Perc.

E. Gtr.

E. Bass

Q.

Band.

Syn. Str.

Vla.

Vc.

Solo

48

Bar. Tpt.

Perc.

E. Gtr.

E. Bass

Q.

Band.

Syn. Str.

Vla.

Vc.

Solo

49

Perc.

E. Gtr.

E. Bass

Q.

Band.

Tape Smp. Brs

Syn. Str.

Vla.

Vc.

Solo

50

Perc.

E. Gtr.

E. Bass

Q.

Band.

Tape Smp. Brs

Syn. Str.

Vla.

Vc.

Solo

52

Bar. Tpt.

Perc.

E. Bass

Q.

Band.

Tape Smp. Brs

Syn. Str.

Vla.

Vc.

Solo

53

Bar. Tpt.

Perc.

E. Bass

Q.

Band.

Tape Smp. Brs

Syn. Str.

Vla.

Vc.

Solo

54

Bar. Tpt.

Perc.

E. Gtr.

E. Bass

Q.

Band.

Tape Smp. Brs

Syn. Str.

Vla.

Vc.

Solo

Detailed description of the musical score: The score is for page 45, starting at measure 54. It consists of ten staves. The Bar. Tpt. staff has a melodic line with eighth notes and rests. The Perc. staff shows a drum pattern with 'x' marks for cymbals and stems for other drums. The E. Gtr. staff has a chordal accompaniment with eighth notes. The E. Bass staff has a bass line with eighth notes and rests. The Q. staff has a melodic line with eighth notes and rests. The Band. staff has a melodic line with eighth notes and rests. The Tape Smp. Brs staff has a melodic line with eighth notes and rests. The Syn. Str. staff has a melodic line with eighth notes and rests, including two triplet markings. The Vla. staff has a melodic line with eighth notes and rests. The Vc. staff has a melodic line with a long note and a fermata. The Solo staff has two chords.

55 $\text{♩} = 67, \text{0}\text{0}\text{0}\text{0}\text{8}, \text{0}\text{0}\text{0}\text{0}\text{76}$

Bar. Tpt.

Perc.

E. Bass

Q.

Band.

Tape Smp. Brs

Syn. Str.

Vla.

Vc.

Solo

57 ♩ = 73,000069 ♩ = 80,000000 ♩ = 78,000076 ♩ = 81,000084

Bar. Tpt.

Bar. Tpt.

Perc.

E. Bass

Syn. Str.

Vc.

♩ = 73,000069 ♩ = 80,000000 ♩ = 78,000076 ♩ = 81,000084
 ♩ = 81,000084 ♩ = 80,000000 ♩ = 81,000084
 ♩ = 78,000076

Solo

60 $\text{♩} = 85,000046$

Bar. Tpt.

Perc.

E. Gtr.

E. Bass

Syn. Str.

$\text{♩} = 85,000046$

Vla.

Vc.

Solo

61

Bar. Tpt.

Perc.

E. Gtr.

E. Bass

S. Bass

Syn. Str.

Vla.

Vc.

Solo

62

Perc. E. Gtr. E. Bass Q. Band. S. Bass Tape Smp. Brs Syn. Str. Vla. Vc. Solo

63

Perc.

E. Gtr.

E. Bass

Q.

Band.

Tape Smp. Brs

Syn. Str.

Vla.

Vc.

65

Bar. Tpt.

Perc.

E. Gtr.

E. Bass

Q.

Band.

Tape Smp. Brs

Syn. Str.

Vla.

Vc.

Solo

Detailed description of the musical score: The score is for measures 65 through 68. The Bar. Tpt. part has a whole note G4 in measure 65 and a whole note G4 in measure 66. The Perc. part features a consistent rhythmic pattern of eighth notes with 'x' marks above them, indicating cymbal hits. The E. Gtr. part consists of a series of chords, primarily triads and dyads, with some notes marked with accents. The E. Bass part has a melodic line with eighth notes and rests, including a triplet of eighth notes in measure 67. The Q. part has a rhythmic pattern of eighth notes with rests. The Band. part has a melodic line with eighth notes and rests. The Tape Smp. Brs part has a melodic line with eighth notes and rests. The Syn. Str. part has a melodic line with eighth notes and rests, including a triplet of eighth notes in measure 67. The Vla. part has a melodic line with eighth notes and rests. The Vc. part has a melodic line with eighth notes and rests. The Solo part has a melodic line with eighth notes and rests.

66

Bar. Tpt.

Perc.

E. Gtr.

E. Bass

Q.

Band.

Tape Smp. Brs

Syn. Str.

Vla.

Vc.

Solo

67

Bar. Tpt.

Perc.

E. Gtr.

E. Bass

Q.

Band.

Tape Smp. Brs

Syn. Str.

Vla.

Vc.

Solo

68

Bar. Tpt.

Perc.

E. Gtr.

E. Bass

Q.

Band.

Tape Smp. Brs

Syn. Str.

Vla.

Vc.

Solo

69

Bar. Tpt.

Perc.

E. Gtr.

E. Bass

Q.

Band.

Tape Smp. Brs

Syn. Str.

FX 5

Vla.

Vc.

Solo

3

70

Bar. Tpt.

Perc.

E. Gtr.

E. Bass

Q.

Band.

Tape Smp. Brs

Syn. Str.

FX 5

Vla.

Vc.

Solo

71

Bar. Tpt.

Perc.

E. Gtr.

E. Bass

Q.

Band.

Tape Smp. Brs

Syn. Str.

FX 5

Vla.

Vc.

Solo

72

Bar. Tpt.

Perc.

E. Gtr.

E. Bass

Q.

Band.

Tape Smp. Brs

Syn. Str.

FX 5

Vla.

Vc.

Solo

Detailed description of the musical score: The score is for page 59, starting at measure 72. It features ten staves. The Bar. Tpt. staff has a treble clef and a key signature of one sharp (F#), with a 7/8 time signature. The Perc. staff uses a drum set notation with 'x' marks for cymbals and stems for other drums. The E. Gtr. staff has a treble clef and a key signature of one sharp, playing a series of chords. The E. Bass staff has a bass clef and a key signature of one sharp, playing a melodic line. The Q. staff has a treble clef and a key signature of one sharp, playing a melodic line. The Band. staff has a treble clef and a key signature of one sharp, playing a melodic line. The Tape Smp. Brs staff has a treble clef and a key signature of one sharp, playing a melodic line. The Syn. Str. staff has a treble clef and a key signature of one sharp, playing a melodic line with triplets. The FX 5 staff has a treble clef and a key signature of one sharp, playing a melodic line. The Vla. staff has a bass clef and a key signature of one sharp, playing a melodic line. The Vc. staff has a bass clef and a key signature of one sharp, playing a melodic line. The Solo staff has a treble clef and a key signature of one sharp, playing a melodic line.

73

Bar. Tpt.

Perc.

E. Gtr.

E. Bass

Q.

Band.

Tape Smp. Brs

Syn. Str.

FX 5

Vla.

Vc.

Solo

74

Bar. Tpt.

Bar. Tpt.

Perc.

E. Gtr.

E. Bass

Q.

Band.

Tape Smp. Brs

Syn. Str.

FX 5

Vla.

Vc.

Solo

76

Bar. Tpt.

Perc.

E. Gtr.

E. Bass

Q.

Band.

Tape Smp. Brs

Syn. Str.

FX 5

Vla.

Vc.

Solo

78

Bar. Tpt.

Perc.

E. Gtr.

E. Bass

Q.

Band.

Tape Smp. Brs

Syn. Str.

Vla.

Vc.

Solo

79

Bar. Tpt.

Perc.

E. Gtr.

E. Bass

Q.

Band.

Tape Smp. Brs

Syn. Str.

Vla.

Vc.

Solo

80

Bar. Tpt.

Perc.

E. Gtr.

E. Bass

Q.

Band.

Tape Smp. Brs

Syn. Str.

Vla.

Vc.

Solo

81

Bar. Tpt.

Perc.

E. Gtr.

E. Bass

Q.

Band.

Tape Smp. Brs

Syn. Str.

FX 5

Vla.

Vc.

Solo

♩ = 83,000069

83 $\text{♩} = 85,000046$

Bar. Tpt.

Perc.

E. Gtr.

E. Bass

Q.

Band.

Tape Smp. Brs

Syn. Str.

FX 5

$\text{♩} = 85,000046$

Vla.

Vc.

Solo

84

Bar. Tpt.

Perc.

E. Gtr.

E. Bass

Q.

Band.

Tape Smp. Brs

Syn. Str.

Vla.

Vc.

Solo

85

Bar. Tpt.

Perc.

E. Gtr.

E. Bass

Q.

Band.

Tape Smp. Brs

Syn. Str.

Vla.

Vc.

Solo

86

Bar. Tpt.

Perc.

E. Gtr.

E. Bass

Q.

Band.

Tape Smp. Brs

Syn. Str.

FX 5

Vla.

Vc.

Solo

87

Bar. Tpt.

Perc.

E. Gtr.

E. Bass

Q.

Band.

Tape Smp. Brs

Syn. Str.

FX 5

Vla.

Vc.

Solo

89

Bar. Tpt.

Perc.

E. Gtr.

E. Bass

Q.

Band.

Tape Smp. Brs

Syn. Str.

FX 5

Vla.

Vc.

Solo

90

Bar. Tpt.

Perc.

E. Gtr.

E. Bass

Q.

Band.

Tape Smp. Brs

Syn. Str.

Vla.

Vc.

Solo

Detailed description of the musical score: The score is for measures 90-93. The Baritone Trumpet part (Bar. Tpt.) starts with a whole note chord in measure 90. The Percussion part (Perc.) features a complex rhythmic pattern with various drum sounds and accents. The Electric Guitar (E. Gtr.) plays a series of chords, some with a flat sign. The Electric Bass (E. Bass) has a melodic line with slurs and accents. The Quintet (Q.) part consists of chords and melodic fragments. The Band part has a melodic line with slurs. The Tape Samples (Tape Smp. Brs) part shows a rhythmic pattern of slurs. The Synthesizer (Syn. Str.) part includes a melodic line with a triplet of eighth notes in measure 92 and a triplet of eighth notes in measure 93. The Viola (Vla.) part has a melodic line with a slur. The Violoncello (Vc.) part has a melodic line with a slur. The Solo part has a melodic line with a slur.

91

Bar. Tpt.

Perc.

E. Gtr.

E. Bass

Q.

Band.

Tape Smp. Brs

Syn. Str.

Vla.

Vc.

Solo

92

Bar. Tpt.

Perc.

E. Gtr.

E. Bass

Q.

Band.

Tape Smp. Brs

Syn. Str.

Vla.

Vc.

Solo

1. **Bar. Tpt.**: Treble clef, key signature of one flat. Measure 92 has a whole note G4 with a sharp sign.
2. **Perc.**: Drum set notation with various patterns of 'x' marks and notes.
3. **E. Gtr.**: Treble clef, key signature of one flat. Chords are indicated by vertical lines with dots.
4. **E. Bass**: Bass clef, key signature of one flat. Rhythmic pattern with slurs and accents.
5. **Q.**: Treble clef, key signature of one flat. Chords and eighth notes.
6. **Band.**: Treble clef, key signature of one flat. Rhythmic pattern with slurs and accents.
7. **Tape Smp. Brs**: Treble clef, key signature of one flat. Measure 92 has a whole note G4 with a sharp sign.
8. **Syn. Str.**: Treble clef, key signature of one flat. Features a long slur across measures 92-93 and triplet markings in measures 94 and 95.
9. **Vla.**: Bass clef, key signature of one flat. Measure 92 has a whole note G4 with a sharp sign.
10. **Vc.**: Bass clef, key signature of one flat. Measure 92 has a whole note G4 with a sharp sign.
11. **Solo**: Treble clef, key signature of one flat. Measure 92 has a whole note G4 with a sharp sign.
The page number '92' is at the top left, and '75' is at the top right.

93

Bar. Tpt.

Perc.

E. Gtr.

E. Bass

Q.

Band.

Tape Smp. Brs

Syn. Str.

FX 5

Vla.

Vc.

Solo

95

Bar. Tpt.

Perc.

E. Gtr.

E. Bass

Q.

Band.

Tape Smp. Brs

Syn. Str.

FX 5

Vla.

Vc.

Solo

96

Bar. Tpt.

Perc.

E. Gtr.

E. Bass

Q.

Band.

Tape Smp. Brs

Syn. Str.

Vla.

Vc.

Solo

97

Bar. Tpt.

Perc.

E. Gtr.

E. Bass

Q.

Band.

Tape Smp. Brs

Syn. Str.

Vla.

Vc.

Solo

98

Bar. Tpt.

Perc.

E. Gtr.

E. Bass

Q.

Band.

Tape Smp. Brs

Syn. Str.

Vla.

Vc.

Solo

99

Bar. Tpt.

Perc.

E. Gtr.

E. Bass

Q.

Band.

Tape Smp. Brs

Syn. Str.

FX 5

Vla.

Vc.

Solo

101

Bar. Tpt.

Perc.

E. Gtr.

E. Bass

Q.

Tape Smp. Brs

Syn. Str.

FX 5

Vla.

Vc.

Solo

102

Bar. Tpt.

Perc.

E. Gtr.

E. Bass

Q.

Tape Smp. Brs

Syn. Str.

FX 5

Vla.

Vc.

Solo

103

Bar. Tpt.

Perc.

E. Gtr.

E. Bass

Q.

Tape Smp. Brs

Syn. Str.

FX 5

Vla.

Vc.

Solo

104

Bar. Tpt.

Perc.

E. Gtr.

E. Bass

Q.

Tape Smp. Brs

Syn. Str.

FX 5

Vla.

Vc.

Solo

105

Bar. Tpt.

Perc.

E. Gtr.

E. Bass

Q.

Tape Smp. Brs

Syn. Str.

FX 5

Vla.

Vc.

Solo

106

Bar. Tpt.

Perc.

E. Gtr.

E. Bass

Q.

Tape Smp. Brs

Syn. Str.

FX 5

Vla.

Vc.

Solo

Earth Wind & Fire - Fantasy2

Baroque Trumpet

♩ = 85,000046 ♪ = 73,84000046 ♩ = 81,000084 ♩ = 85,000046

2

9

13

17

20

23

27

34

38

41

© 1993 Roland Corporation

44

48

♩ = 67,080,031076 23,080,008,000 0768,00000

7

59

♩ = 81,000084

♩ = 85,000046

13

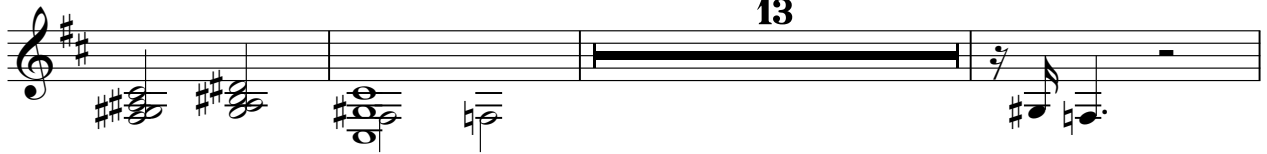

75

♩ = 83,0086000046

5

26

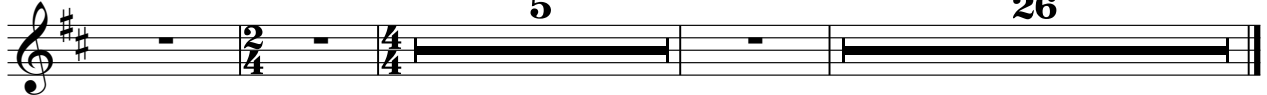

Baroque Trumpet

65

70

75

80

♩ = 83,000069 ♩ = 85,000046

85

90

95

100

104

2

Percussion

46

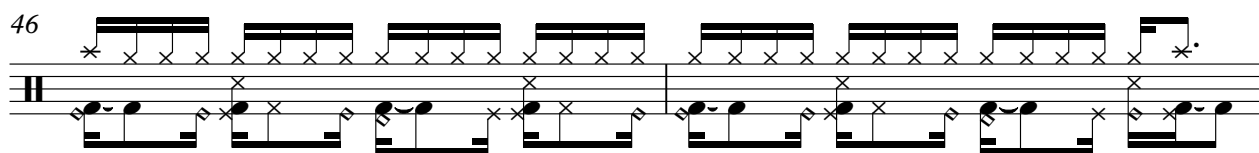

48

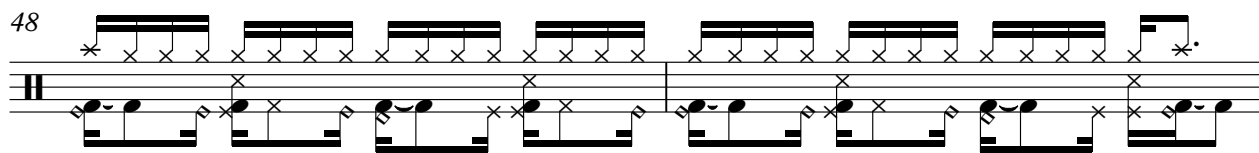

50

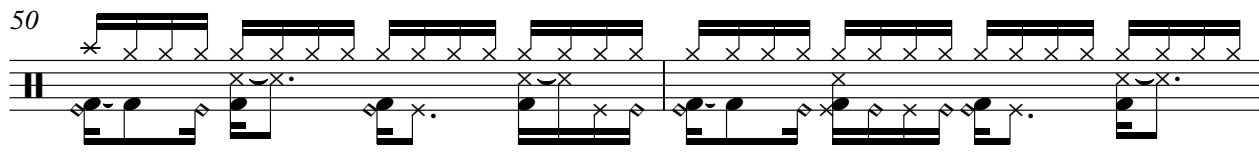

52

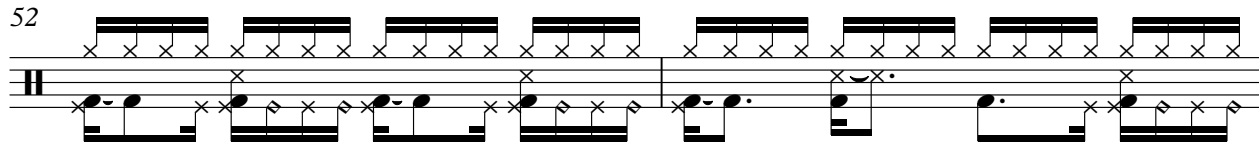

54

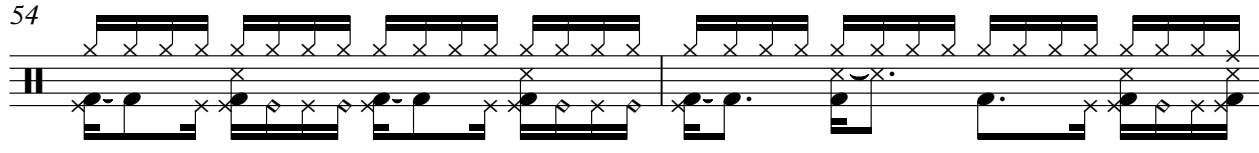

56

♩ = 67,00073,000076 ♩ = 73,00069,00080,0006978,00087,000000 ♩ = 78,0000784

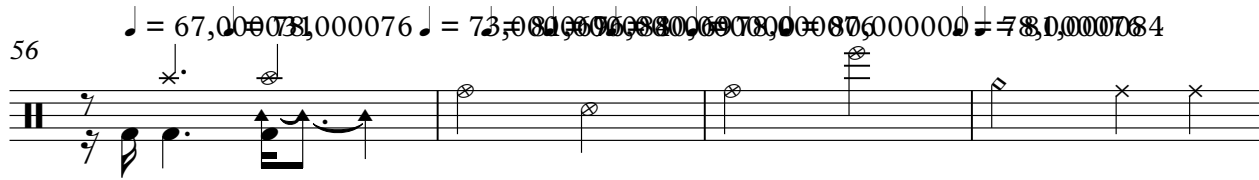

60

♩ = 85,000046

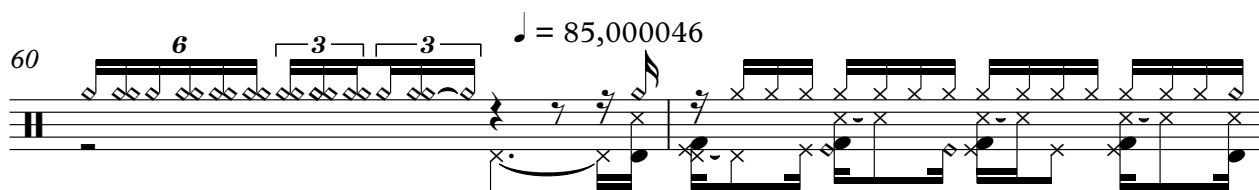

62

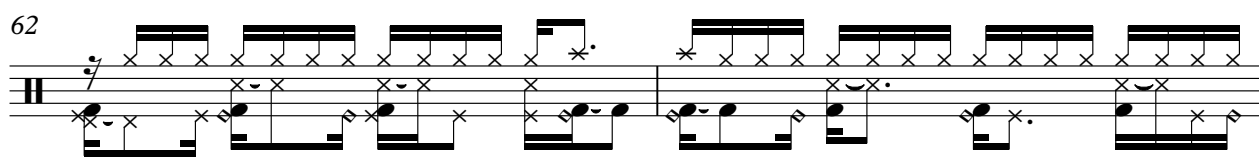

64

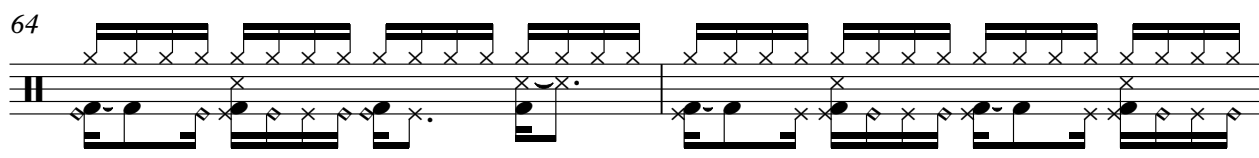

66

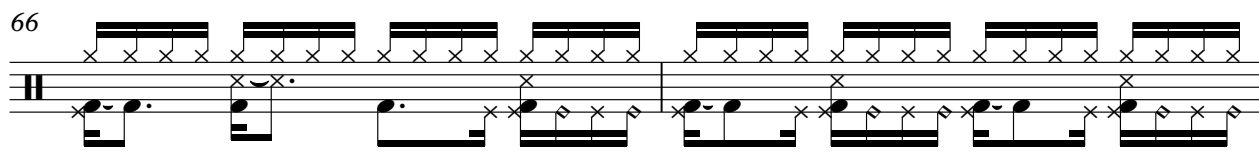

V.S.

Percussion

68

70

72

74

77

79

81

83

85

87

♩ = 83,000069

♩ = 85,000046

89

91

93

95

97

99

101

103

105

Electric Guitar

Earth Wind & Fife - Fantasy2

(C)1993 Roland Corporation

V.S.

32

34

36

39

42

45

48

54

♩ = 67,00000075-23010000000000561,000084 ♩ = 85,000046

61

64

67

70

73

78

81

$\text{♩} = 83,000859000046$

85

89

92

96

98

101

104

Earth Wind & Fire - Fantasy2

Electric Bass

♩ = 85,000046 ♩ = 73,000030 ♩ = 66,000024 ♩ = 58,000018 ♩ = 50,000012 ♩ = 42,000006 ♩ = 34,000004 ♩ = 26,000002 ♩ = 18,000001 ♩ = 10,000000 ♩ = 2,000000

2

7

9

11

13

15

17

20

23

26

(C)1993 Roland Corporation

V.S.

29

32

34

36

39

42

45

48

52

55

♩ = 67,000,000 0076 ♯ = 73,000,000 0080 0078,000,000 0084

60 $\text{♩} = 85,000046$

63

66

69

72

76

79

81 $\text{♩} = 83,000069$ $\text{♩} = 85,000046$

84

87

90

93

96

99

102

105

Earth Wind & Fire - Fantasy2

Quintus

♩ = 85,000046 = 73,8100998000000000000084 ♩ = 85,000046

2 2 12

20

24

27

31

42

46

49

53

56

♩ = 67,000081000076 ♩ = 73,8100998000000000000076 ♩ = 81,000084 ♩ = 85,000046

2

(C)1993 Roland Corporation

Quintus

62

66

70

74

79

$\text{♩} = 83,000069 = 85,000046$

84

88

92

97

102

104

2

Bandoneon

Earth Wind & Fife - Fantasy2

♩ = 85,000046 = 73,80000000,560,000084 ♩ = 85,000046

2 2 8

16

19

23

27

29

(C)1993 Roland Corporation

77

80

$\text{♩} = 83,000069$ $\text{♩} = 85,000046$

84

88

92

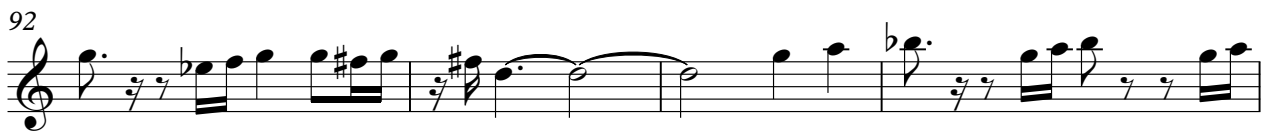

96

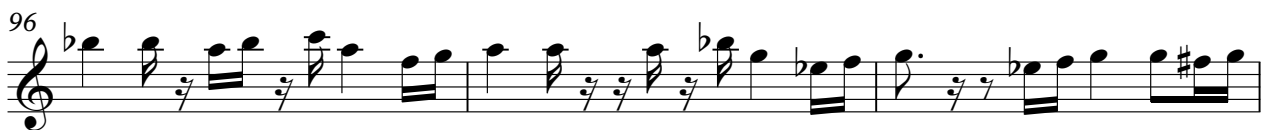

99

8

Earth Wind & Fife - Fantasy2

Synth Bass

♩ = 85,000046 ♩ = 73,000084 ♩ = 81,000084 ♩ = 85,000046

2

8

11

16

16

35

20

61

13

76

5

26

Tape Sampler Keyboard [Brass] Earth Wind & Fife - Fantasy2

♩ = 85,000046 ♩ = 73,000000 ♩ = 85,000046

2 2

9

13 14 14

31

36 6 5 6 5

52

55 ♩ = 67,000076 ♩ = 73,000000 ♩ = 85,000046 2

(C)1993 Roland Corporation

62

67

71

75

79

$\text{♩} = 83,000069$ $\text{♩} = 85,000046$

84

89

93

97

102

104

Earth Wind & Fire - Fantasy2

Synth Strings

♩ = 85,000046 ♩ = 73,000000 ♩ = 81,000084 ♩ = 85,000046

8 **16**

29 **12**

46

52

55 ♩ = 67,000031 ♩ = 78,000076 ♩ = 73,000000 ♩ = 81,000084 ♩ = 85,000046

58 ♩ = 78,000076 ♩ = 81,000084 ♩ = 85,000046

(C)1993 Roland Corporation

Synth Strings

Measures 67-70: Continuation of the triplet pattern.

Measures 71-73: Continuation of the triplet pattern.

Measures 78-81: Continuation of the triplet pattern.

Measures 86-89: Continuation of the triplet pattern.

Measures 90-93: Continuation of the triplet pattern.

Measures 94-97: Continuation of the triplet pattern.

Measures 98-101: Continuation of the triplet pattern.

Synth Strings

3

102

104

Orchestra Hit

Earth Wind & Fife - Fantasy2

♩ = 85,000046 = 73,000046 = 80,000046 = 81,000084 ♩ = 85,000046

2 **2** **28**

36 ♩ = 67,000046 = 73,000046 = 80,000046 = 81,000084 ♩ = 85,000046

20 **16**

76 ♩ = 83,000046 = 85,000046

5 **26**

(C)1993 Roland Corporation

FX 5 (Brightness)

Earth Wind & Fife - Fantasy2

♩ = 85,000046 = 73,000046 = 60,000046 = 50,000046 = 40,000046 = 30,000046 = 20,000046

2 2 49

57 ♩ = 85,000046 = 73,000046 = 60,000046 = 50,000046 = 40,000046 = 30,000046 = 20,000046

9

71

76 ♩ = 83,000069 = 85,000046

4 2

86

3 6

94

3 3

100

103

2

(C)1993 Roland Corporation

Earth Wind & Fire - Fantasy2

Viola

♩ = 85,000046 ♩ = 73,000008 ♩ = 81,000084

2

3

3

7

4

13

15

6

25

31

35

40

46

52

♩ = 67,000006 ♩ = 73,000008 ♩ = 81,000084

(C)1993 Roland Corporation

2

Viola

58 = 72,800000076 = 81,000084 = 85,000046

Violoncello

Earth Wind & Fire - Fantasy2

♩ = 85,000046 ♩ = 73,81,0000046 ♩ = 81,000084 ♩ = 85,000046

2 4

12

14 3

19 3

27

33

39

45

51 ♩ = 67,008,00D076

(C)1993 Roland Corporation

2

Violoncello

57 ♩ = 73,000000 ♩ = 81,000084 ♩ = 85,000046

62

68

74

80

♩ = 83,000069 ♩ = 85,000046

86

92

98

103

Earth Wind & Fire - Fantasy2

Solo

♩ = 85,000046 ♩ = 73,0000076,0000076,0000076,0000076,0000076,0000076,0000076,0000076,0000076,0000076

♩ = 81,000084 85,000046 8

16

21

27 4

36

41

47

♩ = 67,0000076,0000076,0000076,0000076,0000076,0000076,0000076,0000076,0000076,0000076

♩ = 81,000084 ♩ = 86,000069

54

♩ = 78,0000076,0000076,0000076,0000076,0000076,0000076,0000076,0000076,0000076,0000076

♩ = 81,000084 ♩ = 85,000046 4

58

(C)1993 Roland Corporation

65

3

71

77

82

♩ = 83,000069 ♩ = 85,000046

88

94

100

104

2

Earth Wind & Fire - Fantasy2

Solo

♩ = 85,000046 ♩ = 73,000034 ♩ = 81,000084 ♩ = 85,000046

2 2

8

3 3 6 6 3 6

10

♩ = 67,000034 ♩ = 73,000034 ♩ = 81,000084 ♩ = 85,000046

46

61

3 3 3 3 13

76

♩ = 83,000054 ♩ = 85,000046

5 26