

Earth_Wind_Fife-Let`s_Groove_2

0.0"
1.1,00
LET'S GROOVE

♩ = 123,999992

Bass

Rhodes Piano

Melody

Backup

♩ = 123,999992

6

Rhodes Piano

Backup

10

Bass

Rhodes Piano

Melody

Backup

13

Bass

Rhodes Piano

Melody

Backup

16

Bass

Rhodes Piano

Melody

Backup

19

Bass

Rhodes Piano

Melody

Backup

22

Bass

Rhodes Piano

Melody

Backup

25

Bass

Rhodes Piano

Melody

Backup

28

Bass

Rhodes Piano

Melody

Backup

31

Bass

Rhodes Piano

Melody

Backup

34

Bass

Rhodes Piano

Melody

Backup

37

Bass

Rhodes Piano

Melody

Backup

40

Bass

Rhodes Piano

Melody

Backup

Detailed description of the musical score for measures 40-42: The score is in F# minor (one sharp). The Bass line (bass clef) features a rhythmic pattern of eighth notes with slurs and accents. The Rhodes Piano part (treble and bass clefs) consists of chords and eighth-note accompaniment. The Melody (treble clef) is composed of quarter and eighth notes. The Backup part (treble clef) provides a steady eighth-note accompaniment.

43

Bass

Rhodes Piano

Melody

Backup

Detailed description of the musical score for measures 43-45: The score continues in F# minor. The Bass line maintains its eighth-note pattern with slurs. The Rhodes Piano part continues with chords and eighth-note accompaniment. The Melody (treble clef) features quarter notes and slurs. The Backup part (treble clef) consists of quarter notes and slurs.

46

Bass

Rhodes Piano

Melody

Backup

49

Bass

Rhodes Piano

Melody

Backup

52

Bass

Rhodes Piano

Melody

Backup

55

Bass

Rhodes Piano

Melody

Backup

58

Bass

Rhodes Piano

Melody

Backup

61

Bass

Rhodes Piano

Melody

Backup

64

Bass

Rhodes Piano

Melody

Backup

67

Bass

Rhodes Piano

Melody

Backup

70

Bass

Rhodes Piano

Melody

Backup

73

Bass

Rhodes Piano

Melody

Backup

76

Bass

Rhodes Piano

Melody

Backup

79

Bass

Rhodes Piano

Melody

Backup

82

Bass

Rhodes Piano

Melody

Backup

Detailed description of the musical score for measures 82-83: The score is written in G major (one sharp) and 4/4 time. The Bass staff (bass clef) features a long note on G2 with a fermata. The Rhodes Piano staff (grand staff) consists of two staves. The right hand plays chords and a melodic line, while the left hand plays chords. The Melody staff (treble clef) and Backup staff (treble clef) both play a rhythmic pattern of eighth notes: G4, A4, B4, G4.

84

Bass

Rhodes Piano

Melody

Backup

Detailed description of the musical score for measures 84-85: The score continues in G major and 4/4 time. The Bass staff (bass clef) features a long note on G2 with a fermata. The Rhodes Piano staff (grand staff) consists of two staves. The right hand plays chords and a melodic line, while the left hand plays chords. The Melody staff (treble clef) and Backup staff (treble clef) both play a rhythmic pattern of eighth notes: G4, A4, B4, G4.

105

Bass

Rhodes Piano

Melody

Backup

108

Bass

Rhodes Piano

112

Bass

Rhodes Piano

116

Bass

Rhodes Piano

120

Bass

Rhodes Piano

Melody

Backup

124

Bass

Rhodes Piano

Melody

Backup

127

Bass

Rhodes Piano

Melody

Backup

130

Bass

Rhodes Piano

Melody

Backup

133

Bass

Rhodes Piano

Melody

Backup

136

Bass

Rhodes Piano

Melody

Backup

139

Bass

Rhodes Piano

Melody

Backup

142

Bass

Rhodes Piano

Melody

Backup

145

Bass

Rhodes Piano

Melody

Backup

148

Bass

Rhodes Piano

Melody

Backup

151

Bass

Rhodes Piano

Melody

Backup

154

Bass

Rhodes Piano

Melody

Backup

157

Bass

Rhodes Piano

Melody

Backup

160

Bass

Rhodes Piano

Melody

Backup

163

Bass

Rhodes Piano

Melody

Backup

177

Bass

Rhodes Piano

Melody

Backup

182

Bass

190

Bass

198

Bass

206

Bass

214

Bass

222

Bass

230 25

Bass

238

Bass

246

Bass

254

Bass

262

Bass

270

Bass

278

Bass

286

Bass

294

Bass

302
Bass

310
Bass

318
Bass

326
Bass

334
Bass

342
Bass

350
Bass

358
Bass

366
Bass

374

Bass

382

Bass

390

Bass

398

Bass

406

Bass

414

Bass

422

Bass

430

Bass

438

Bass

446
Bass

454
Bass

462
Bass

470
Bass

478
Bass

486
Bass

494
Bass

502
Bass

510
Bass

518 Bass

526 Bass

534 Bass

542 Bass

550 Bass

558 Bass

566 Bass

574 Bass

582 Bass

590
Bass

598
Bass

606
Bass

614
Bass

622
Bass

630
Bass

638
Bass

646
Bass

654
Bass

662 Bass

670 Bass

678 Bass

686 Bass

694 Bass

702 Bass

710 Bass

718 Bass

726 Bass

734
Bass

742
Bass

750
Bass

758
Bass

766
Bass

774
Bass

782
Bass

790
Bass

798
Bass

806 Bass

814 Bass

822 Bass

830 Bass

838 Bass

846 Bass

854 Bass

862 Bass

870 Bass

878
Bass

886
Bass

894
Bass

902
Bass

910
Bass

918
Bass

926
Bass

934
Bass

942
Bass

950
Bass

958
Bass

966
Bass

974
Bass

982
Bass

990
Bass

998
Bass

1006
Bass

1014
Bass

1022
Bass

1030
Bass

1038
Bass

1046
Bass

1054
Bass

1062
Bass

1070
Bass

1078
Bass

1086
Bass

1094

Bass

1102

Bass

1110

Bass

1118

Bass

1126

Bass

1134

Bass

1142

Bass

1150

Bass

1158

Bass

1166

Bass

1174

Bass

1182

Bass

1190

Bass

1198

Bass

1206

Bass

1214

Bass

1222

Bass

1230

Bass

1238
Bass

1246
Bass

1254
Bass

1262
Bass

1270
Bass

1278
Bass

1286
Bass

1294
Bass

1302
Bass

1310

Bass

1318

Bass

1326

Bass

1334

Bass

1342

Bass

1350

Bass

1358

Bass

1366

Bass

1374

Bass

1382

Bass

1390

Bass

1398

Bass

1406

Bass

1414

Bass

1422

Bass

1430

Bass

1438

Bass

1446

Bass

1454
Bass

1462
Bass

1470
Bass

1475
Bass

1481
Bass

1487
Bass

1493
Bass

1499
Bass

1505
Bass

1511

Bass

1517

Bass

1523

Bass

1529

Bass

1535

Bass

1541

Bass

1547

Bass

1553

Bass

1559

Bass

1565

Bass

1571

Bass

1577

Bass

1583

Bass

1589

Bass

1595

Bass

1601

Bass

1607

Bass

1613

Bass

1619

Bass

1625

Bass

1631

Bass

1637

Bass

1643

Bass

1649

Bass

1655

Bass

1661

Bass

1667

Bass

1673
Bass

1679
Bass

1685
Bass

1691
Bass

1697
Bass

1703
Bass

1709
Bass

1715
Bass

1721
Bass

1727 Bass

1733 Bass

1739 Bass

1745 Bass

1751 Bass

1757 Bass

1763 Bass

1769 Bass

1775 Bass

1781

Bass

1787

Bass

1793

Bass

1799

Bass

1805

Bass

1811

Bass

1817

Bass

1823

Bass

1829

Bass

1835

Bass

1841

Bass

1847

Bass

1853

Bass

1859

Bass

1865

Bass

1871

Bass

1877

Bass

1883

Bass

1943

Bass

1949

Bass

1955

Bass

1961

Bass

1967

Bass

1973

Bass

1979

Bass

1985

Bass

1991

Bass

1997

Bass

2003

Bass

2009

Bass

2015

Bass

2021

Bass

2027

Bass

2033

Bass

2039

Bass

2045

Bass

2051 Bass

2057 Bass

2063 Bass

2069 Bass

2075 Bass

2081 Bass

2087 Bass

2093 Bass

2099 Bass

2105
Bass

2111
Bass

2117
Bass

2123
Bass

2129
Bass

2135
Bass

2141
Bass

2147
Bass

2153
Bass

2159 Bass

2165 Bass

2171 Bass

2177 Bass

2183 Bass

2189 Bass

2195 Bass

2201 Bass

2207 Bass

2213
Bass

2219
Bass

2225
Bass

2231
Bass

2237
Bass

2243
Bass

2249
Bass

2255
Bass

2261
Bass

2267

Bass

2273

Bass

2279

Bass

2285

Bass

2291

Bass

2297

Bass

2303

Bass

2309

Bass

2315

Bass

2321
Bass

2327
Bass

2333
Bass

2339
Bass

2345
Bass

2351
Bass

2357
Bass

2363
Bass

2369
Bass

2375

Bass

2381

Bass

2387

Bass

2393

Bass

2399

Bass

2405

Bass

2411

Bass

2417

Bass

2423

Bass

2429

Bass

2435

Bass

2441

Bass

2447

Bass

2453

Bass

2459

Bass

2465

Bass

2471

Bass

2477

Bass

2483 Bass

2489 Bass

2495 Bass

2501 Bass

2507 Bass

2513 Bass

2519 Bass

2525 Bass

2531 Bass

2537
Bass

2543
Bass

2549
Bass

2555
Bass

2561
Bass

2567
Bass

2573
Bass

2579
Bass

2585
Bass

2591 Bass

2597 Bass

2603 Bass

2609 Bass

2615 Bass

2621 Bass

2627 Bass

2633 Bass

2639 Bass

2645
Bass

2651
Bass

2657
Bass

2663
Bass

2669
Bass

2675
Bass

2681
Bass

2687
Bass

2693
Bass

2807 Bass

2813 Bass

2819 Bass

2825 Bass

2831 Bass

2837 Bass

2843 Bass

2849 Bass

2855 Bass

2861
Bass

2867
Bass

2873
Bass

2879
Bass

2885
Bass

2891
Bass

2897
Bass

2903
Bass

2909
Bass

3023 Bass

3029 Bass

3035 Bass

3041 Bass

3047 Bass

3053 Bass

3059 Bass

3065 Bass

3071 Bass

3077

Bass

3083

Bass

3089

Bass

3095

Bass

3101

Bass

3107

Bass

3113

Bass

3119

Bass

3125

Bass

3131

Bass

3137

Bass

3143

Bass

3149

Bass

3155

Bass

3161

Bass

3167

Bass

3173

Bass

3179

Bass

3185
Bass

3191
Bass

3197
Bass

3203
Bass

3209
Bass

3215
Bass

3221
Bass

3227
Bass

3233
Bass

3239 Bass

3245 Bass

3251 Bass

3257 Bass

3263 Bass

3269 Bass

3275 Bass

3281 Bass

3287 Bass

3347 Bass

3353 Bass

3359 Bass

3365 Bass

3371 Bass

3377 Bass

3383 Bass

3389 Bass

3395 Bass

3401
Bass

3407
Bass

3413
Bass

3419
Bass

3425
Bass

3431
Bass

3437
Bass

3443
Bass

3449
Bass

3455

Bass

3461

Bass

3467

Bass

3473

Bass

3479

Bass

3485

Bass

3491

Bass

3497

Bass

3503

Bass

3509 Bass

3515 Bass

3521 Bass

3527 Bass

3533 Bass

3539 Bass

3545 Bass

3551 Bass

3557 Bass

3563 Bass

3569 Bass

3575 Bass

3581 Bass

3587 Bass

3593 Bass

3599 Bass

3605 Bass

3611 Bass

3617

Bass

3623

Bass

3629

Bass

3635

Bass

3641

Bass

3647

Bass

3653

Bass

3659

Bass

3665

Bass

3671 Bass

3677 Bass

3683 Bass

3689 Bass

3695 Bass

3701 Bass

3707 Bass

3713 Bass

3719 Bass

3779 Bass

3785 Bass

3791 Bass

3797 Bass

3803 Bass

3809 Bass

3815 Bass

3821 Bass

3827 Bass

3887 Bass

3893 Bass

3899 Bass

3905 Bass

3911 Bass

3917 Bass

3923 Bass

3929 Bass

3935 Bass

3941

Bass

3947

Bass

3953

Bass

3959

Bass

3965

Bass

3971

Bass

3977

Bass

3983

Bass

3989

Bass

3995

Bass

4001

Bass

4007

Bass

4013

Bass

4019

Bass

4025

Bass

4031

Bass

4037

Bass

4043

Bass

4103 Bass

4109 Bass

4115 Bass

4121 Bass

4127 Bass

4133 Bass

4139 Bass

4145 Bass

4151 Bass

4157

Bass

4163

Bass

4169

Bass

4175

Bass

4181

Bass

4187

Bass

4193

Bass

4199

Bass

4205

Bass

4211

Bass

4217

Bass

4223

Bass

4229

Bass

4235

Bass

4241

Bass

4247

Bass

4253

Bass

4259

Bass

4319 Bass

4325 Bass

4331 Bass

4337 Bass

4343 Bass

4349 Bass

4355 Bass

4361 Bass

4367 Bass

4373

Bass

4379

Bass

4385

Bass

4391

Bass

4397

Bass

4403

Bass

4409

Bass

4415

Bass

4421

Bass

4427 Bass

4433 Bass

4439 Bass

4445 Bass

4451 Bass

4457 Bass

4463 Bass

4469 Bass

4475 Bass

4481

Bass

4487

Bass

4493

Bass

4499

Bass

4505

Bass

4511

Bass

4517

Bass

4523

Bass

4529

Bass

4535

Bass

4541

Bass

4547

Bass

4553

Bass

4559

Bass

4565

Bass

4571

Bass

4577

Bass

4583

Bass

4589

Bass

4595

Bass

4601

Bass

4607

Bass

4613

Bass

4619

Bass

4625

Bass

4631

Bass

4637

Bass

4643 Bass

4649 Bass

4655 Bass

4661 Bass

4667 Bass

4673 Bass

4679 Bass

4685 Bass

4691 Bass

4751 Bass

4757 Bass

4763 Bass

4769 Bass

4775 Bass

4781 Bass

4787 Bass

4793 Bass

4799 Bass

4805
Bass

4811
Bass

4817
Bass

4823
Bass

4829
Bass

4835
Bass

4841
Bass

4847
Bass

4853
Bass

4859 Bass

4865 Bass

4871 Bass

4877 Bass

4883 Bass

4889 Bass

4895 Bass

4901 Bass

4907 Bass

4913

Bass

4919

Bass

4925

Bass

4931

Bass

4937

Bass

4943

Bass

4949

Bass

4955

Bass

4961

Bass

4967 Bass

4973 Bass

4979 Bass

4985 Bass

4991 Bass

4997 Bass

5003 Bass

5009 Bass

5015 Bass

5021
Bass

5027
Bass

5033
Bass

5039
Bass

5045
Bass

5051
Bass

5057
Bass

5063
Bass

5069
Bass

5075 Bass

5081 Bass

5087 Bass

5093 Bass

5099 Bass

5105 Bass

5111 Bass

5117 Bass

5123 Bass

5129 Bass

5135 Bass

5141 Bass

5147 Bass

5153 Bass

5159 Bass

5165 Bass

5171 Bass

5177 Bass

5183 Bass

5189 Bass

5195 Bass

5201 Bass

5207 Bass

5213 Bass

5219 Bass

5225 Bass

5231 Bass

5237

Bass

5243

Bass

5249

Bass

5255

Bass

5261

Bass

5267

Bass

5273

Bass

5279

Bass

5285

Bass

5291 Bass

5297 Bass

5303 Bass

5309 Bass

5315 Bass

5321 Bass

5327 Bass

5333 Bass

5339 Bass

5345

Bass

5351

Bass

5357

Bass

5363

Bass

5369

Bass

5375

Bass

5381

Bass

5387

Bass

5393

Bass

5399 Bass

5405 Bass

5411 Bass

5417 Bass

5423 Bass

5429 Bass

5435 Bass

5441 Bass

5447 Bass

5453

Bass

5459

Bass

5465

Bass

5471

Bass

5477

Bass

5483

Bass

5489

Bass

5495

Bass

5501

Bass

5507 Bass

5513 Bass

5519 Bass

5525 Bass

5531 Bass

5537 Bass

5543 Bass

5549 Bass

5555 Bass

5561 Bass

5567 Bass

5573 Bass

5578 Bass

5583 Bass

5589 Bass

5596 Bass

5603 Bass

5610 Bass

5617 Bass

5624 Bass

5631 Bass

5638 Bass

5645 Bass

5652 Bass

5659 Bass

5666 Bass

5673 Bass

119

5680
Bass

5687
Bass

5694
Bass

5701
Bass

5708
Bass

5715
Bass

5722
Bass

5729
Bass

5736
Bass

5743 Bass 121

5750 Bass

5757 Bass

5764 Bass

5771 Bass

5778 Bass

5785 Bass

5792 Bass

5799 Bass

5806
Bass

5813
Bass

5820
Bass

5827
Bass

5834
Bass

5841
Bass

5848
Bass

5855
Bass

5862
Bass

5869 Bass 123

5876 Bass

5883 Bass

5890 Bass

5897 Bass

5904 Bass

5911 Bass

5918 Bass

5925 Bass

5932 Bass

5939 Bass

5946 Bass

5953 Bass

5960 Bass

5967 Bass

5974 Bass

5981 Bass

5988 Bass

5995 125

Bass

6002

Bass

6009

Bass

6016

Bass

6023

Bass

6030

Bass

6037

Bass

6044

Bass

6051

Bass

6058 Bass

6065 Bass

6072 Bass

6079 Bass

6086 Bass

6093 Bass

6100 Bass

6107 Bass

6114 Bass

6121 Bass 127

6128 Bass

6135 Bass

6142 Bass

6149 Bass

6156 Bass

6163 Bass

6170 Bass

6177 Bass

6247 Bass 129

6254 Bass

6261 Bass

6268 Bass

6275 Bass

6282 Bass

6289 Bass

6296 Bass

6303 Bass

6310
Bass

6317
Bass

6324
Bass

6331
Bass

6338
Bass

6345
Bass

6352
Bass

6359
Bass

6366
Bass

6372 Bass 131

6376 Bass

6381 Bass

6386 Bass

6391 Bass

6396 Bass

6401 Bass

6406 Bass

6411 Bass

6416
Bass

6421
Bass

6426
Bass

6431
Bass

6436
Bass

6441
Bass

6446
Bass

6451
Bass

6456
Bass

6506
Bass

6511
Bass

6516
Bass

6521
Bass

6526
Bass

6531
Bass

6536
Bass

6541
Bass

6546
Bass

6551 135

Bass

6556

Bass

6561

Bass

6566

Bass

6571

Bass

6576

Bass

6581

Bass

6586

Bass

6591

Bass

6596

Bass

6601

Bass

6606

Bass

6611

Bass

6616

Bass

6621

Bass

6626

Bass

6631

Bass

6636

Bass

6641 Bass

6646 Bass

6651 Bass

6656 Bass

6661 Bass

6666 Bass

6671 Bass

6676 Bass

6681 Bass

6686
Bass

6691
Bass

6696
Bass

6701
Bass

6706
Bass

6711
Bass

6716
Bass

6721
Bass

6726
Bass

6731 139

Bass

6736

Bass

6741

Bass

6746

Bass

6751

Bass

6756

Bass

6761

Bass

6766

Bass

6771

Bass

6821 141

Bass

6826

Bass

6831

Bass

6836

Bass

6841

Bass

6846

Bass

6851

Bass

6856

Bass

6861

Bass

6866
Bass

6871
Bass

6876
Bass

6881
Bass

6886
Bass

6891
Bass

6896
Bass

6901
Bass

6906
Bass

6911 143

Bass

6916

Bass

6921

Bass

6926

Bass

6931

Bass

6936

Bass

6941

Bass

6946

Bass

6951

Bass

7001 145

Bass

7006

Bass

7011

Bass

7016

Bass

7021

Bass

7026

Bass

7031

Bass

7036

Bass

7041

Bass

7046

Bass

7051

Bass

7056

Bass

7061

Bass

7066

Bass

7071

Bass

7076

Bass

7081

Bass

7086

Bass

7091 147

Bass

7096

Bass

7101

Bass

7106

Bass

7111

Bass

7116

Bass

7121

Bass

7126

Bass

7131

Bass

7136

Bass

7141

Bass

7146

Bass

7151

Bass

7156

Bass

7161

Bass

7166

Bass

7171

Bass

7176

Bass

7181 149

Bass

7186

Bass

7191

Bass

7196

Bass

7201

Bass

7206

Bass

7211

Bass

7216

Bass

7221

Bass

7226

Bass

7231

Bass

7236

Bass

7241

Bass

7246

Bass

7251

Bass

7256

Bass

7261

Bass

7266

Bass

7271

Bass

7276

Bass

7281

Bass

7286

Bass

7291

Bass

7296

Bass

7301

Bass

7306

Bass

7311

Bass

7316

Bass

7321

Bass

7326

Bass

7331

Bass

7336

Bass

7341

Bass

7346

Bass

7351

Bass

7356

Bass

7361 Bass

7366 Bass

7371 Bass

7376 Bass

7381 Bass

7386 Bass

7391 Bass

7396 Bass

7401 Bass

7406
Bass

7411
Bass

7416
Bass

7421
Bass

7426
Bass

7431
Bass

7436
Bass

7441
Bass

7446
Bass

7451 155

Bass

7456

Bass

7461

Bass

7466

Bass

7471

Bass

7476

Bass

7481

Bass

7486

Bass

7491

Bass

7496

Bass

7501

Bass

7506

Bass

7511

Bass

7516

Bass

7521

Bass

7526

Bass

7531

Bass

7536

Bass

7541 157

Bass

7546

Bass

7551

Bass

7556

Bass

7561

Bass

7566

Bass

7571

Bass

7576

Bass

7581

Bass

7586
Bass

7591
Bass

7596
Bass

7601
Bass

7606
Bass

7611
Bass

7616
Bass

7621
Bass

7626
Bass

7631 159

Bass

7636

Bass

7641

Bass

7646

Bass

7651

Bass

7656

Bass

7661

Bass

7666

Bass

7671

Bass

7676

Bass

7681

Bass

7686

Bass

7691

Bass

7696

Bass

7701

Bass

7706

Bass

7711

Bass

7716

Bass

7721 161

Bass

7726

Bass

7731

Bass

7736

Bass

7741

Bass

7746

Bass

7751

Bass

7756

Bass

7761

Bass

776
Bass

7771
Bass

7776
Bass

7781
Bass

7786
Bass

7791
Bass

7796
Bass

7801
Bass

7806
Bass

7811 163

Bass

7816

Bass

7821

Bass

7826

Bass

7831

Bass

7836

Bass

7841

Bass

7846

Bass

7851

Bass

7856

Bass

7861

Bass

7866

Bass

7871

Bass

7876

Bass

7881

Bass

7886

Bass

7891

Bass

7896

Bass

7901 165

Bass

7906

Bass

7911

Bass

7916

Bass

7921

Bass

7926

Bass

7931

Bass

7936

Bass

7941

Bass

7946

Bass

7951

Bass

7956

Bass

7961

Bass

7966

Bass

7971

Bass

7976

Bass

7981

Bass

7986

Bass

7991 167

Bass

7996

Bass

8001

Bass

8006

Bass

8011

Bass

8016

Bass

8021

Bass

8026

Bass

8031

Bass

8036

Bass

8041

Bass

8046

Bass

8051

Bass

8056

Bass

8061

Bass

8066

Bass

8071

Bass

8076

Bass

8081 169

Bass

8086

Bass

8091

Bass

8096

Bass

8101

Bass

8106

Bass

8111

Bass

8116

Bass

8121

Bass

8126
Bass

8131
Bass

8136
Bass

8141
Bass

8146
Bass

8151
Bass

8156
Bass

8161
Bass

8166
Bass

8171 171

Bass

8176

Bass

8181

Bass

8186

Bass

8191

Bass

8196

Bass

8201

Bass

8206

Bass

8211

Bass

8261 173

Bass

8266

Bass

8271

Bass

8276

Bass

8281

Bass

8286

Bass

8291

Bass

8296

Bass

8301

Bass

8306

Bass

8311

Bass

8316

Bass

8321

Bass

8326

Bass

8331

Bass

8336

Bass

8341

Bass

8346

Bass

8351 175

Bass

8356

Bass

8361

Bass

8366

Bass

8371

Bass

8376

Bass

8381

Bass

8386

Bass

8391

Bass

8396

Bass

8401

Bass

8406

Bass

8411

Bass

8416

Bass

8421

Bass

8425

Bass

Earth_Wind__Fife-Let`s_Groove_2

Bass

♩ = 123,999992

10

14

19

24

29

34

39

44

49

54

V.S.

59

64

69

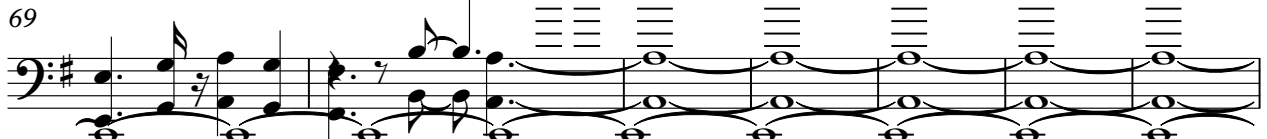

76

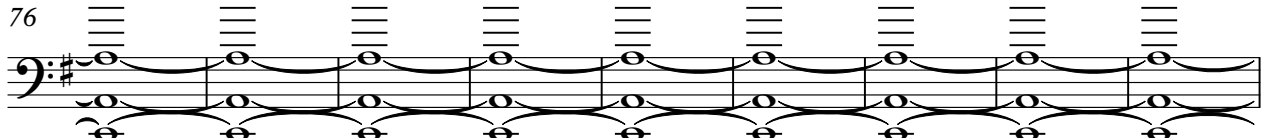

85

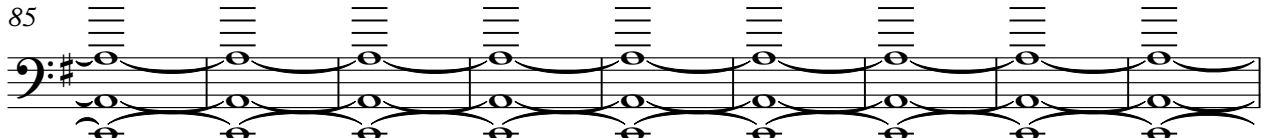

94

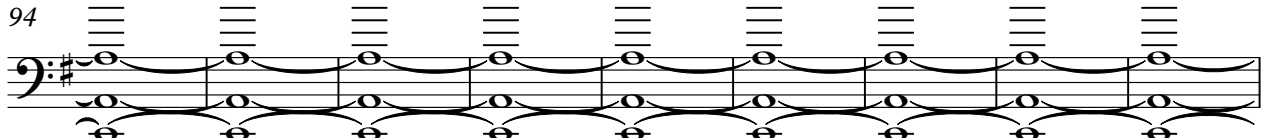

103

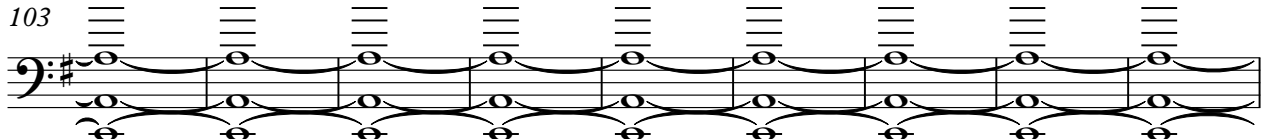

112

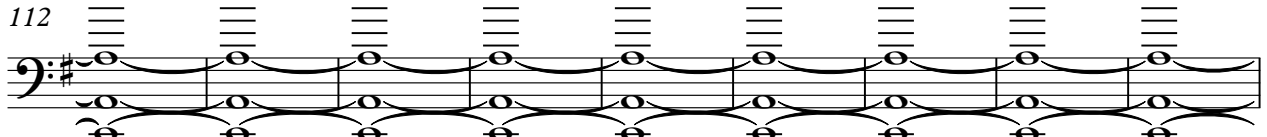

121

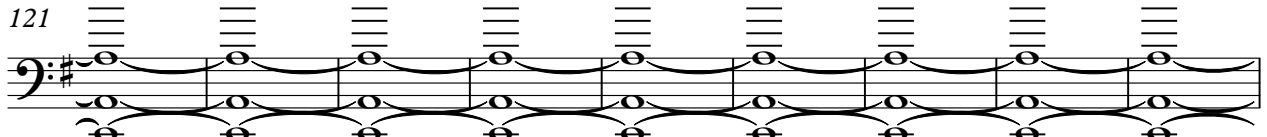

130

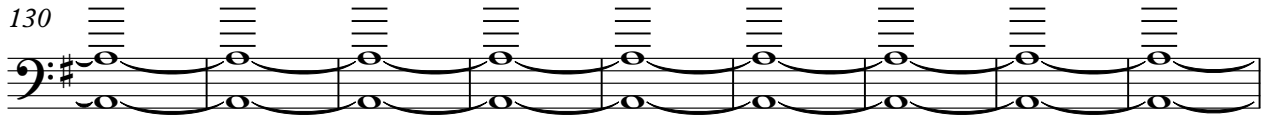

Bass 3

139

148

157

166

175

184

193

202

211

220

V.S.

4

Bass

229

238

247

256

265

274

283

292

301

310

Bass

5

319

328

337

346

355

364

373

382

391

400

V.S.

6

409

Bass

418

427

436

445

454

463

472

481

490

Bass

499

508

517

526

535

544

553

562

571

580

8

Bass

589

598

607

616

625

634

643

652

661

670

Bass

9

679

688

697

706

715

724

733

742

751

760

V.S.

10 Bass

769

778

787

796

805

814

823

832

841

850

859

868

877

886

895

904

913

922

931

940

12 Bass

949

958

967

976

985

994

1003

1012

1021

1030

1039

1048

1057

1066

1075

1084

1093

1102

1111

1120

14

Bass

1129

1138

1147

1156

1165

1174

1183

1192

1201

1210

1219

1228

1237

1246

1255

1264

1273

1282

1291

1300

16

Bass

1309

1318

1327

1336

1345

1354

1363

1372

1381

1390

1399

1408

1417

1426

1435

1444

1453

1462

1470

1477

V.S.

1485

1493

1501

1509

1517

1525

1533

1541

1549

1557

1565

1573

1581

1589

1597

1605

1613

1621

1629

1637

V.S.

20

Bass

1645

1653

1661

1669

1677

1685

1693

1701

1709

1717

1725

1733

1741

1749

1757

1765

1773

1781

1789

1797

V.S.

22

Bass

1805

1813

1821

1829

1837

1845

1853

1861

1869

1877

1885

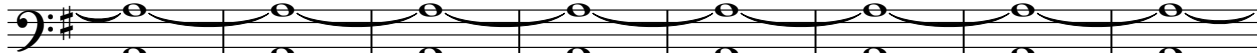

1893

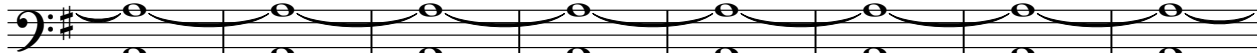

1901

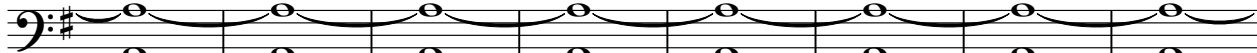

1909

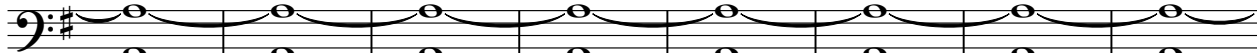

1917

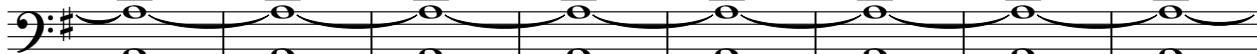

1925

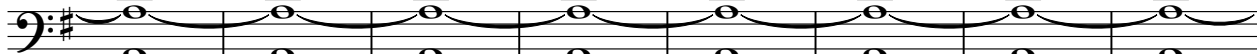

1933

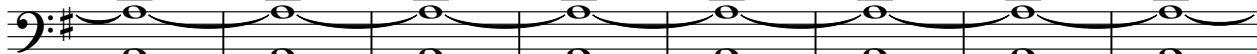

1941

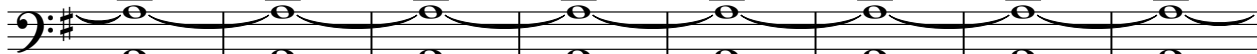

1949

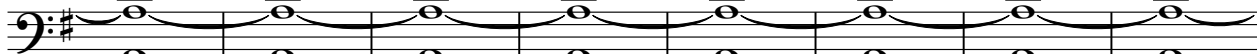

1957

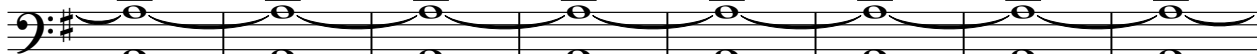

V.S.

24

Bass

1965

1973

1981

1989

1997

2005

2013

2021

2029

2037

Bass 25

2045

2053

2061

2069

2077

2085

2093

2101

2109

2117

V.S.

26

Bass

2125

2133

2141

2149

2157

2165

2173

2181

2189

2197

Bass 27

2205

2213

2221

2229

2237

2245

2253

2261

2269

2277

V.S.

28

Bass

2285

2293

2301

2309

2317

2325

2333

2341

2349

2357

2365

2373

2381

2389

2397

2405

2413

2421

2429

2437

V.S.

30

Bass

2445

2453

2461

2469

2477

2485

2493

2501

2509

2517

2525

2533

2541

2549

2557

2565

2573

2581

2589

2597

V.S.

32

Bass

2605

2613

2621

2629

2637

2645

2653

2661

2669

2677

2685

2693

2701

2709

2717

2725

2733

2741

2749

2757

V.S.

34

Bass

2765

2773

2781

2789

2797

2805

2813

2821

2829

2837

2845

2853

2861

2869

2877

2885

2893

2901

2909

2917

V.S.

36

Bass

2925

2933

2941

2949

2957

2965

2973

2981

2989

2997

3005

3013

3021

3029

3037

3045

3053

3061

3069

3077

V.S.

38

Bass

3085

3093

3101

3109

3117

3125

3133

3141

3149

3157

3165

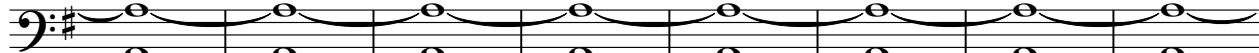

3173

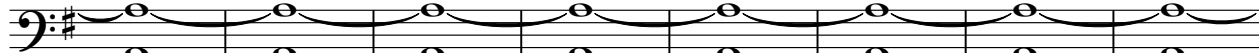

3181

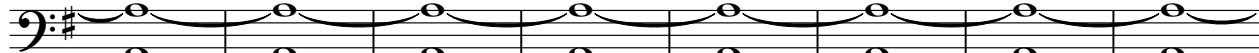

3189

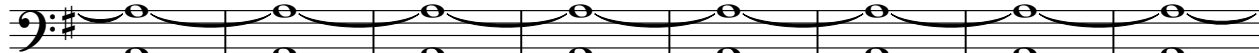

3197

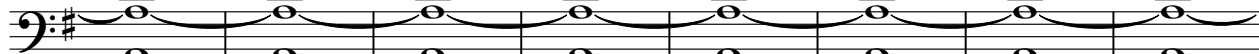

3205

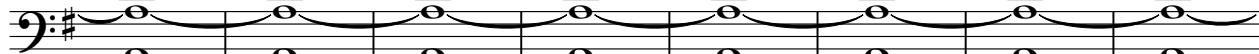

3213

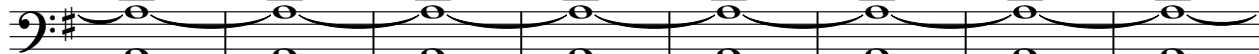

3221

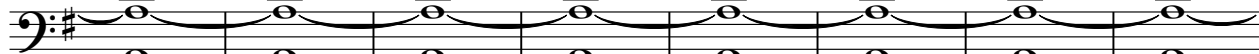

3229

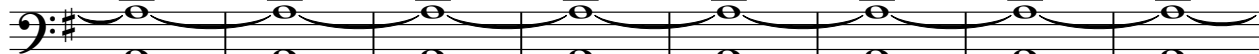

3237

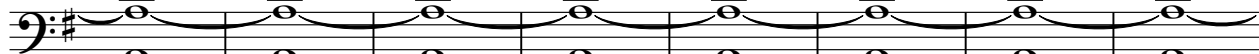

V.S.

40

Bass

3245

3253

3261

3269

3277

3285

3293

3301

3309

3317

3325

3333

3341

3349

3357

3365

3373

3381

3389

3397

V.S.

42

Bass

3405

3413

3421

3429

3437

3445

3453

3461

3469

3477

3485

3493

3501

3509

3517

3525

3533

3541

3549

3557

V.S.

3565

3573

3581

3589

3597

3605

3613

3621

3629

3637

3645

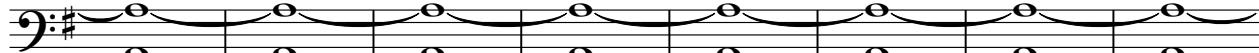

3653

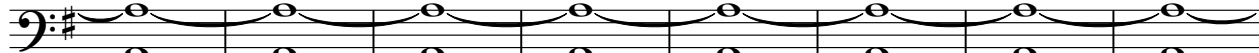

3661

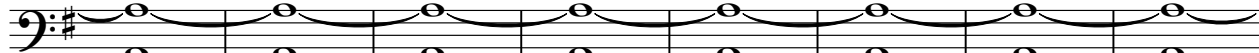

3669

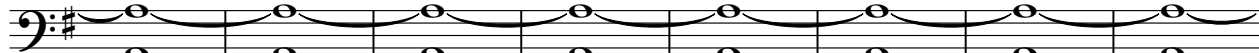

3677

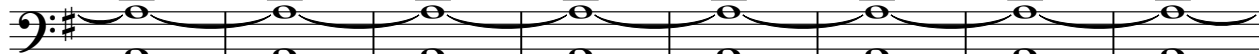

3685

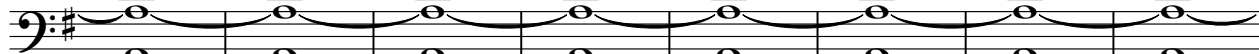

3693

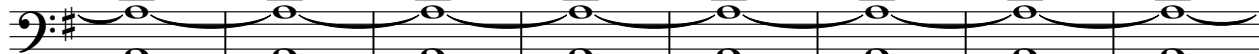

3701

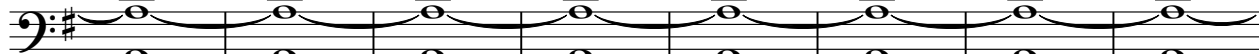

3709

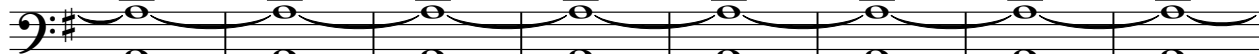

3717

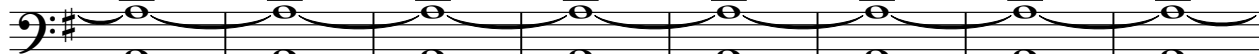

V.S.

46

Bass

3725

3733

3741

3749

3757

3765

3773

3781

3789

3797

3805

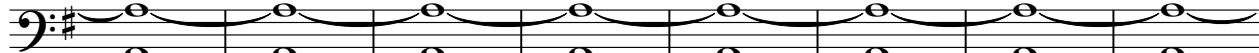

3813

3821

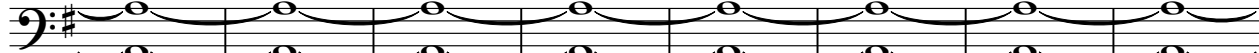

3829

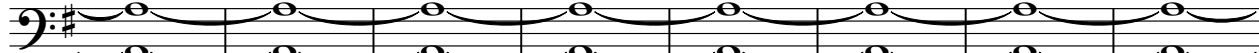

3837

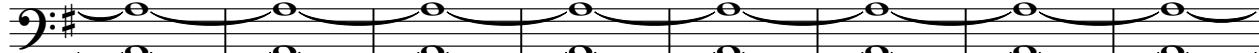

3845

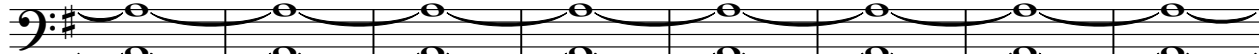

3853

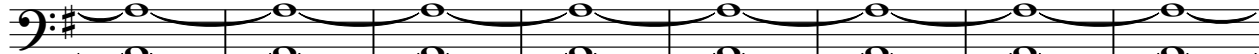

3861

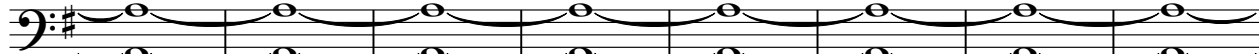

3869

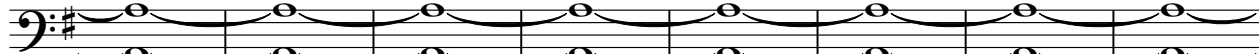

3877

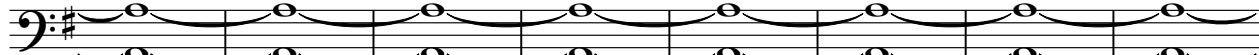

V.S.

48

Bass

3885

3893

3901

3909

3917

3925

3933

3941

3949

3957

3965

3973

3981

3989

3997

4005

4013

4021

4029

4037

V.S.

50

Bass

4045

4053

4061

4069

4077

4085

4093

4101

4109

4117

4125

4133

4141

4149

4157

4165

4173

4181

4189

4197

V.S.

52

Bass

4205

4213

4221

4229

4237

4245

4253

4261

4269

4277

4285

4293

4301

4309

4317

4325

4333

4341

4349

4357

V.S.

54

Bass

4365

4373

4381

4389

4397

4405

4413

4421

4429

4437

4445

4453

4461

4469

4477

4485

4493

4501

4509

4517

V.S.

56

Bass

4525

4533

4541

4549

4557

4565

4573

4581

4589

4597

4605

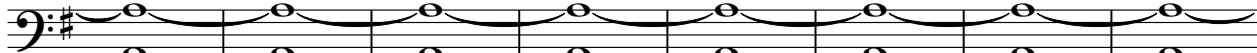

4613

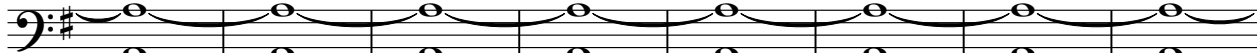

4621

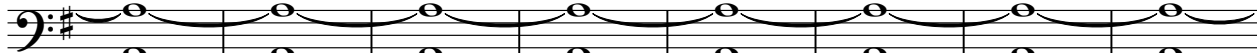

4629

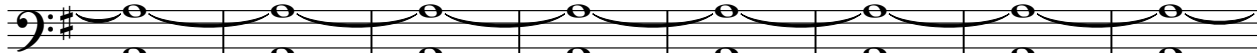

4637

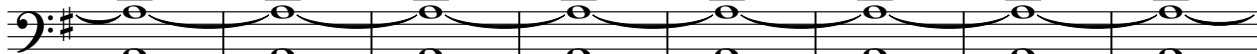

4645

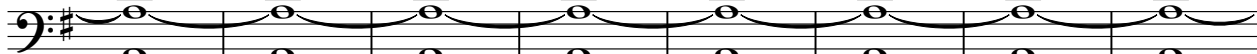

4653

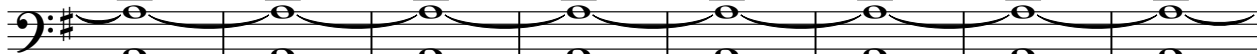

4661

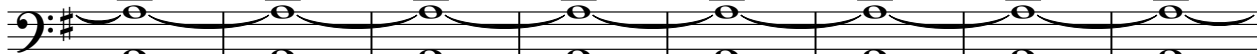

4669

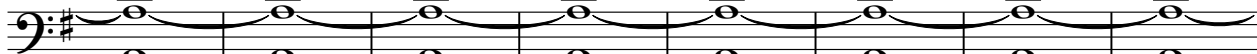

4677

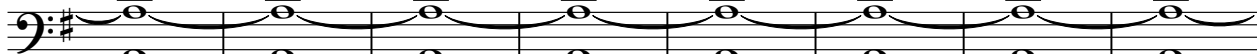

V.S.

58

Bass

4685

4693

4701

4709

4717

4725

4733

4741

4749

4757

4765

4773

4781

4789

4797

4805

4813

4821

4829

4837

V.S.

60 Bass

4845

4853

4861

4869

4877

4885

4893

4901

4909

4917

4925

4933

4941

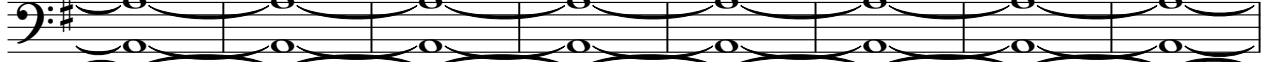

4949

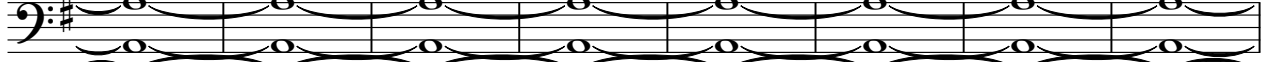

4957

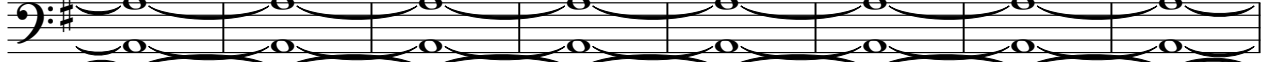

4965

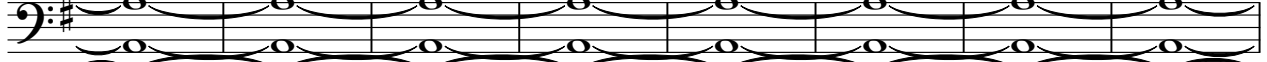

4973

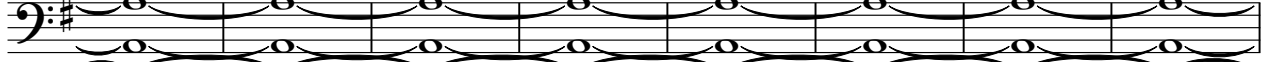

4981

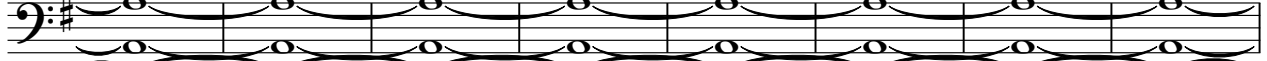

4989

4997

62 Bass

5005

5013

5021

5029

5037

5045

5053

5061

5069

5077

5085

5093

5101

5109

5117

5125

5133

5141

5149

5157

V.S.

64

Bass

5165

5173

5181

5189

5197

5205

5213

5221

5229

5237

5245

5253

5261

5269

5277

5285

5293

5301

5309

5317

V.S.

66

Bass

5325

5333

5341

5349

5357

5365

5373

5381

5389

5397

5405

5413

5421

5429

5437

5445

5453

5461

5469

5477

V.S.

68

Bass

5485

5493

5501

5509

5517

5525

5533

5541

5549

5557

5565

5573

5578

5584

5591

5599

5607

5615

5623

5631

V.S.

70

5639

Bass

5647

5655

5663

5671

5679

5687

5695

5703

5711

5719 Bass

5727

5735

5743

5751

5759

5767

5775

5783

5791

V.S.

72

Bass

5799

5807

5815

5823

5831

5839

5847

5855

5863

5871

5879 Bass 73

5887

5895

5903

5911

5919

5927

5935

5943

5951

V.S.

74

Bass

5959

5967

5975

5983

5991

5999

6007

6015

6023

6031

6039 Bass 75

6047

6055

6063

6071

6079

6087

6095

6103

6111

76

Bass

6119

6127

6135

6143

6151

6159

6167

6175

6183

6191

6199 Bass 77

6207

6215

6223

6231

6239

6247

6255

6263

6271

V.S.

78

Bass

6279

6287

6295

6303

6311

6319

6327

6335

6343

6351

6359

6367

6373

6378

6384

6390

6396

6402

6408

6414

Base.

79

V.S.

80

Bass

6420

6426

6432

6438

6444

6450

6456

6462

6468

6474

6480 Bass 81

6486

6492

6498

6504

6510

6516

6522

6528

6534

V.S.

82

Bass

6540

6546

6552

6558

6564

6570

6576

6582

6588

6594

Bass

83

6600

6606

6612

6618

6624

6630

6636

6642

6648

6654

V.S.

84

Bass

6660

6666

6672

6678

6684

6690

6696

6702

6708

6714

Bass

85

6720

6726

6732

6738

6744

6750

6756

6762

6768

6774

V.S.

86

Bass

6780

6786

6792

6798

6804

6810

6816

6822

6828

6834

6840 Bass 87

6846

6852

6858

6864

6870

6876

6882

6888

6894

V.S.

88

Bass

6900

6906

6912

6918

6924

6930

6936

6942

6948

6954

6960 Bass 89

V.S.

90

Bass

7020

7026

7032

7038

7044

7050

7056

7062

7068

7074

7080

7086

7092

7098

7104

7110

7116

7122

7128

7134

7140

7146

7152

7158

7164

7170

7176

7182

7188

7194

7200

7206

7212

7218

7224

7230

7236

7242

7248

7254

7260

7266

7272

7278

7284

7290

7296

7302

7308

7314

7320

7326

7332

7338

7344

7350

7356

7362

7368

7374

7380

7386

7392

7398

7404

7410

7416

7422

7428

7434

7440

7446

7452

7458

7464

7470

7476

7482

7488

7494

7500

7506

7512

7518

7524

7530

7536

7542

7548

7554

7560

7566

7572

7578

7584

7590

7596

7602

7608

7614

7620

7626

7632

7638

7644

7650

7656

7662

7668

7674

7680

7686

7692

7698

7704

7710

7716

7722

7728

7734

7740

7746

7752

7758

7764

7770

7776

7782

7788

7794

7800

7806

7812

7818

7824

7830

7836

7842

7848

7854

7860

7866

7872

7878

7884

7890

7896

7902

7908

7914

7920

7926

7932

7938

7944

7950

7956

7962

7968

7974

7980

7986

7992

7998

8004

8010

8016

8022

8028

8034

8040

8046

8052

8058

8064

8070

8076

8082

8088

8094

8100

8106

8112

8118

8124

8130

8136

8142

8148

8154

8160

8166

8172

8178

8184

8190

8196

8202

8208

8214

8220

8226

8232

8238

8244

8250

8256

8262

8268

8274

8280

8286

8292

8298

8304

8310

8316

8322

8328

8334

8340

8346

8352

8358

8364

8370

8376

8382

8388

8394

8400

8406

8412

8418

8424

8430

8436

8442

8448

8454

8460

8466

8472

8478

8484

8490

8496

8502

8508

8514

8520

8526

8532

8538

8544

8550

8556

8562

8568

8574

8580

8586

8592

8598

8604

8610

8616

8622

8628

8634

8640

8646

8652

8658

8664

8670

8676

8682

8688

8694

8700

8706

8712

8718

8724

8730

8736

8742

8748

8754

8760

8766

8772

8778

8784

8790

8796

8802

8808

8814

8820

8826

8832

8838

8844

8850

8856

8862

8868

8874

8880

8886

8892

8898

8904

8910

Bass

91

7080

7086

7092

7098

7104

7110

7116

7122

7128

7134

V.S.

Bass

93

7200

7206

7212

7218

7224

7230

7236

7242

7248

7254

V.S.

94

Bass

7260

7266

7272

7278

7284

7290

7296

7302

7308

7314

7320

7326

7332

7338

7344

7350

7356

7362

7368

7374

96

Bass

7380

7386

7392

7398

7404

7410

7416

7422

7428

7434

Bass

97

7440

7446

7452

7458

7464

7470

7476

7482

7488

7494

V.S.

98

Bass

7500

7506

7512

7518

7524

7530

7536

7542

7548

7554

7560

7566

7572

7578

7584

7590

7596

7602

7608

7614

7620

7626

7632

7638

7644

7650

7656

7662

7668

7674

7680

7686

7692

7698

7704

7710

7716

7722

7728

7734

7740

7746

7752

7758

7764

7770

7776

7782

7788

7794

7800

7806

7812

7818

7824

7830

7836

7842

7848

7854

7860

7866

7872

7878

7884

7890

7896

7902

7908

7914

7920

7926

7932

7938

7944

7950

7956

7962

7968

7974

7980

7986

7992

7998

8004

8010

8016

8022

8028

8034

8040

8046

8052

8058

8064

8070

8076

8082

8088

8094

8100

8106

8112

8118

8124

8130

8136

8142

8148

8154

8160

8166

8172

8178

8184

8190

8196

8202

8208

8214

8220

8226

8232

8238

8244

8250

8256

8262

8268

8274

8280

8286

8292

8298

8304

8310

8316

8322

8328

8334

8340

8346

8352

8358

8364

8370

8376

8382

8388

8394

8400

8406

8412

8418

8424

8430

8436

8442

8448

8454

8460

8466

8472

8478

8484

8490

8496

8502

8508

8514

8520

8526

8532

8538

8544

8550

8556

8562

8568

8574

8580

8586

8592

8598

8604

8610

8616

8622

8628

8634

8640

8646

8652

8658

8664

8670

8676

8682

8688

8694

8700

8706

8712

8718

8724

8730

8736

8742

8748

8754

8760

8766

8772

8778

8784

8790

8796

8802

8808

8814

8820

8826

8832

8838

8844

8850

8856

8862

8868

8874

8880

8886

8892

8898

8904

8910

8916

8922

8928

8934

8940

8946

8952

8958

8964

8970

8976

8982

8988

8994

9000

9006

9012

9018

9024

9030

9036

9042

9048

9054

9060

9066

9072

9078

9084

9090

9096

9102

9108

9114

9120

9126

9132

9138

9144

9150

9156

9162

9168

9174

9180

9186

9192

9198

9204

9210

9216

9222

9228

9234

9240

9246

9252

9258

9264

9270

9276

9282

9288

9294

9300

9306

9312

9318

9324

9330

9336

9342

9348

9354

9360

9366

9372

9378

9384

9390

Bass

99

7560

7566

7572

7578

7584

7590

7596

7602

7608

7614

V.S.

100

Bass

7620

7626

7632

7638

7644

7650

7656

7662

7668

7674

7680

7686

7692

7698

7704

7710

7716

7722

7728

7734

7740

7746

7752

7758

7764

7770

7776

7782

7788

7794

7800

7806

7812

7818

7824

7830

7836

7842

7848

7854

7860

7866

7872

7878

7884

7890

7896

7902

7908

7914

7920

7926

7932

7938

7944

7950

7956

7962

7968

7974

7980

7986

7992

7998

8004

8010

8016

8022

8028

8034

8040

8046

8052

8058

8064

8070

8076

8082

8088

8094

8100

8106

8112

8118

8124

8130

8136

8142

8148

8154

8160

8166

8172

8178

8184

8190

8196

8202

8208

8214

8220

8226

8232

8238

8244

8250

8256

8262

8268

8274

8280

8286

8292

8298

8304

8310

8316

8322

8328

8334

8340

8346

8352

8358

8364

8370

8376

8382

8388

8394

8400

8406

8412

8418

8424

8430

8436

8442

8448

8454

8460

8466

8472

8478

8484

8490

8496

8502

8508

8514

8520

8526

8532

8538

8544

8550

8556

8562

8568

8574

8580

8586

8592

8598

8604

8610

8616

8622

8628

8634

8640

8646

8652

8658

8664

8670

8676

8682

8688

8694

8700

8706

8712

8718

8724

8730

8736

8742

8748

8754

8760

8766

8772

8778

8784

8790

8796

8802

8808

8814

8820

8826

8832

8838

8844

8850

8856

8862

8868

8874

8880

8886

8892

8898

8904

8910

8916

8922

8928

8934

8940

8946

8952

8958

8964

8970

8976

8982

8988

8994

9000

9006

9012

9018

9024

9030

9036

9042

9048

9054

9060

9066

9072

9078

9084

9090

9096

9102

9108

9114

9120

9126

9132

9138

9144

9150

9156

9162

9168

9174

9180

9186

9192

9198

9204

9210

9216

9222

9228

9234

9240

9246

9252

9258

9264

9270

9276

9282

9288

9294

9300

9306

9312

9318

9324

9330

9336

9342

9348

9354

9360

9366

9372

9378

9384

9390

9396

9402

9408

9414

9420

9426

9432

9438

9444

9450

9456

9462

9468

9474

9480

9486

9492

9498

9504

9510

Bass

101

7680

7686

7692

7698

7704

7710

7716

7722

7728

7734

V.S.

102

Bass

7740

7746

7752

7758

7764

7770

7776

7782

7788

7794

Bass

103

7800

7806

7812

7818

7824

7830

7836

7842

7848

7854

V.S.

104

Bass

7860

7866

7872

7878

7884

7890

7896

7902

7908

7914

7920

7926

7932

7938

7944

7950

7956

7962

7968

7974

106

Bass

7980

7986

7992

7998

8004

8010

8016

8022

8028

8034

Bass

107

8040

8046

8052

8058

8064

8070

8076

8082

8088

8094

V.S.

8160

8166

8172

8178

8184

8190

8196

8202

8208

8214

110

Bass

8220

8226

8232

8238

8244

8250

8256

8262

8268

8274

Bass

111

8280

8286

8292

8298

8304

8310

8316

8322

8328

8334

V.S.

112

Bass

8340

8346

8352

8358

8364

8370

8376

8382

8388

8394

8400

8406

8412

8418

8424

Rhodes Piano Earth_Wind__Fife-Let`s_Groove_2

♩ = 123,999992

2

7

12

16

20

24

V.S.

29

34

39

45

50

56

61

66

71

76

81

85

90

94

98

102

106

111

116

121

126

131

136

Earth_Wind__Fife-Let`s_Groove_2

Melody

♩ = 123,999992

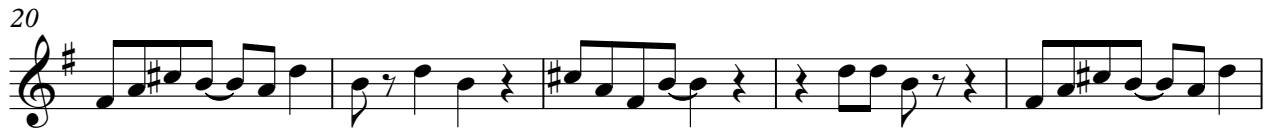

V.S.

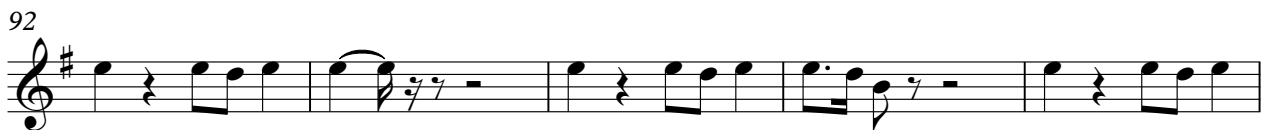

107 **16**

126

130

135

140

145

150

155

160

165

2

171

176

179

8250

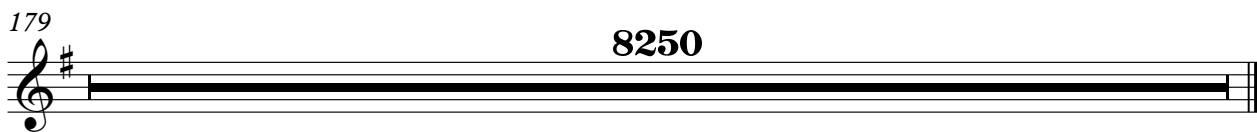

Earth_Wind_Fife-Let`s_Groove_2

Backup

♩ = 123,999992

2

7

12

16

21

26

31

36

40

44

V.S.

49

54

58

63

68

73

78

83

87

92

V.S.

4

Backup

160

166

173

178

8250