

# Earth Wind & Fire - Let's Groove

0.0"  
1.1,00  
LET'S GROOVE

♩ = 123,999992

A tempo marking  $\text{♩} = 123,999992$  is present at the top and bottom of the score.

5

8

11

14

Trombone

Drums

Bass

Rhodes Piano

Clavinet

Brass Section

Melody

Backup

17

19

Drums

Clean Electric Guitar

Bass

Rhodes Piano

Melody

Backup

21

Drums

Clean Electric Guitar

Bass

Rhodes Piano

Melody

Backup

23

Drums

Clean Electric Guitar

Bass

Rhodes Piano

Melody

Backup

25

Drums

Clean Electric Guitar

Bass

Rhodes Piano

Melody

Backup

27

Drums

Muted Guitar

Bass

Rhodes Piano

Melody

Backup

29

Drums

Muted Guitar

Bass

Rhodes Piano

Melody

Backup

31

Drums

Muted Guitar

Bass

Rhodes Piano

Melody

Backup

33

Drums

Muted Guitar

Bass

Rhodes Piano

Melody

Backup

35

Drums

Muted Guitar

Bass

Rhodes Piano

Melody

Backup

37

Drums

Muted Guitar

Bass

Rhodes Piano

Melody

Backup

39

Drums

Muted Guitar

Bass

Rhodes Piano

Melody

Backup

41

Drums

Muted Guitar

Bass

Rhodes Piano

Melody

Backup

43

Drums

Clean Electric Guitar

Bass

Rhodes Piano

Melody

Backup

45

Drums

Clean Electric Guitar

Bass

Rhodes Piano

Melody

Backup

47

Drums

Clean Electric Guitar

Bass

Rhodes Piano

Melody

Backup

49

Drums

Clean Electric Guitar

Bass

Rhodes Piano

Melody

Backup

51

Drums

Muted Guitar

Bass

Rhodes Piano

Melody

Backup

53

Drums

Muted Guitar

Bass

Rhodes Piano

Melody

Backup

55

Drums

Muted Guitar

Bass

Rhodes Piano

Melody

Backup

57

Drums

Muted Guitar

Bass

Rhodes Piano

Melody

Backup

59

Drums

Muted Guitar

Bass

Rhodes Piano

Melody

Backup

61

Drums

Muted Guitar

Bass

Rhodes Piano

Melody

Backup

63

Drums

Muted Guitar

Bass

Rhodes Piano

Melody

Backup

65

Drums

Muted Guitar

Bass

Rhodes Piano

Melody

Backup

67

Drums

Clean Electric Guitar

Bass

Rhodes Piano

Melody

Backup

69

Drums

Clean Electric Guitar

Bass

Rhodes Piano

Melody

Backup

71

Drums

Clean Electric Guitar

Bass

Rhodes Piano

Melody

Backup

73

Drums

Clean Electric Guitar

Bass

Rhodes Piano

Melody

Backup

75

Drums

Clean Electric Guitar

Bass

Rhodes Piano

Clavinet

Melody

Backup

77

Drums

Clean Electric Guitar

Bass

Rhodes Piano

Clavinet

Melody

Backup

79

Drums

Clean Electric Guitar

Bass

Rhodes Piano

Clavinet

Melody

Backup

81

Drums

Clean Electric Guitar

Bass

Rhodes Piano

Clavinet

Melody

Backup

85

85

Trombone

Drums

Clean Electric Guitar

Bass

Rhodes Piano

Brass Section

Melody

Backup

87

87

Trombone

Drums

Clean Electric Guitar

Bass

Rhodes Piano

Brass Section

Melody

Backup

89

91

93

Drums

Bass

Rhodes Piano

Clavinet

Melody

Backup

95

Drums

Bass

Rhodes Piano

Clavinet

Melody

Backup

97

Drums

Bass

Rhodes Piano

Clavinet

Melody

Backup

99

Trombone

Drums

Bass

Rhodes Piano

Clavinet

Brass Section

Melody

Backup

101

103

105

107

110 29

Trombone

Drums

Bass

Rhodes Piano

Brass Section

112

Trombone

Drums

Bass

Rhodes Piano

Brass Section

115

Trombone

Drums

Muted Guitar

Clean Electric Guitar

Bass

Rhodes Piano

Brass Section

117

119

121

Trombone

Drums

Muted Guitar

Clean Electric Guitar

Bass

Rhodes Piano

Brass Section

123

Trombone

Drums

Muted Guitar

Clean Electric Guitar

Bass

Rhodes Piano

Brass Section

Melody

Backup

127

131

Trombone

Drums

Clean Electric Guitar

Bass

Rhodes Piano

Brass Section

Melody

Backup

133

Trombone

Drums

Clean Electric Guitar

Bass

Rhodes Piano

Brass Section

Melody

Backup

135

137

139

Trombone

Drums

Clean Electric Guitar

Bass

Rhodes Piano

Brass Section

Melody

Backup

141

Trombone

Drums

Clean Electric Guitar

Bass

Rhodes Piano

Brass Section

Melody

Backup

143

145

147

Trombone

Drums

Clean Electric Guitar

Bass

Rhodes Piano

Brass Section

Melody

Backup

149

Trombone

Drums

Clean Electric Guitar

Bass

Rhodes Piano

Brass Section

Melody

Backup

151

152

154

Trombone  
 Drums  
 Clean Electric Guitar  
 Bass  
 Rhodes Piano  
 Brass Section  
 Melody  
 Backup

156

Trombone  
 Drums  
 Clean Electric Guitar  
 Bass  
 Rhodes Piano  
 Brass Section  
 Melody  
 Backup

158

160

162

Trombone

Drums

Clean Electric Guitar

Bass

Rhodes Piano

Brass Section

Melody

Backup

164

Trombone

Drums

Clean Electric Guitar

Bass

Rhodes Piano

Brass Section

Melody

Backup

166

168

170

Trombone

Drums

Clean Electric Guitar

Bass

Rhodes Piano

Brass Section

Melody

Backup

172

Trombone

Drums

Clean Electric Guitar

Bass

Rhodes Piano

Brass Section

Melody

Backup

174

176

178

# Earth Wind & Fife - Let`s Groove

## Trombone

♩ = 123,999992

5 3

12

16 64

83

89 8 3

100

103 3

107 3

112

116

119

123

128

133

137

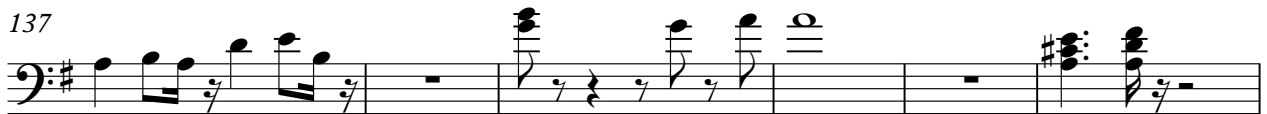

143

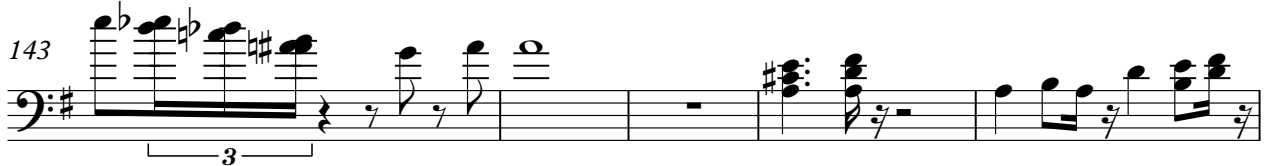

148

152

158

163

167

171

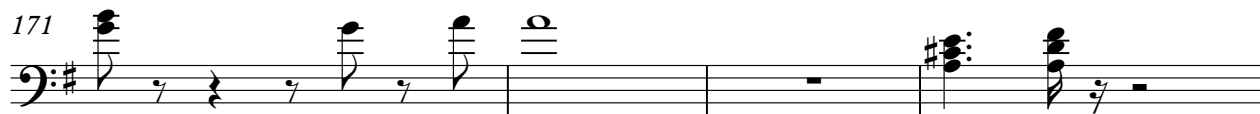

175

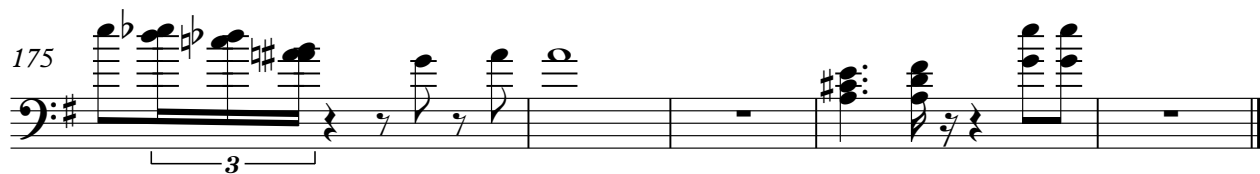

Earth Wind & Fife - Let`s Groove

Drums

♩ = 123,999992

5/4

5

8

11

14

17

20

23

26

29

V.S.

32

35

38

41

44

47

50

53

56

59

62

65

68

71

74

77

80

83

86

89

V.S.

92

95

98

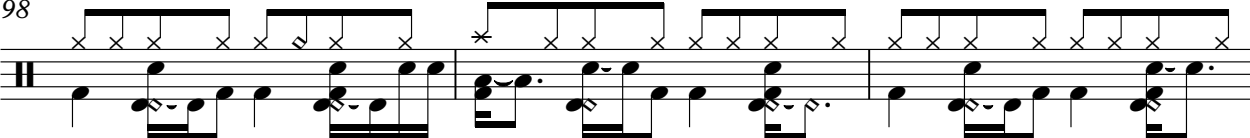

101

104

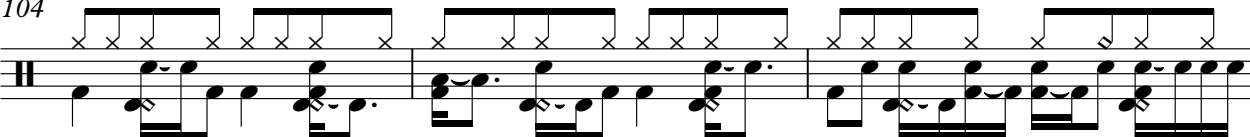

107

110

113

116

119

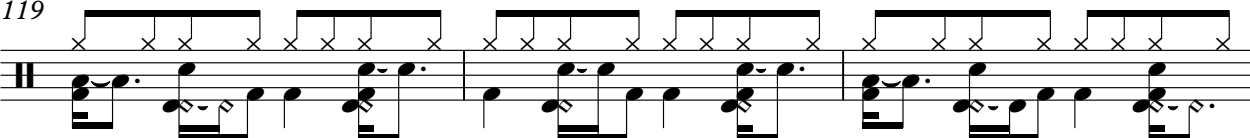

122

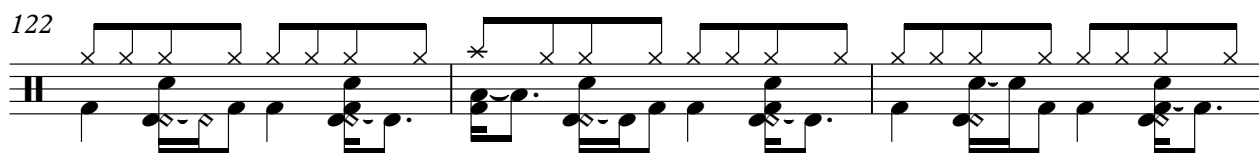

125

128

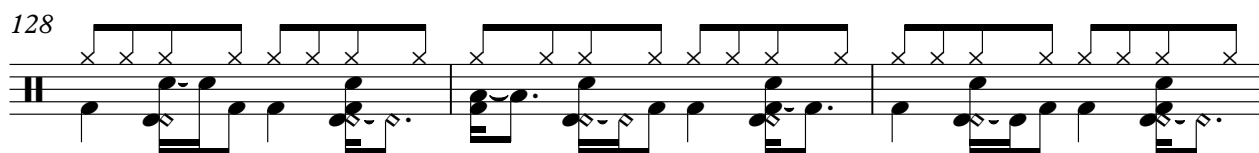

131

134

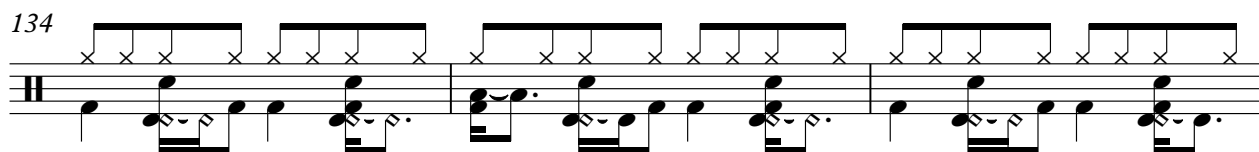

137

140

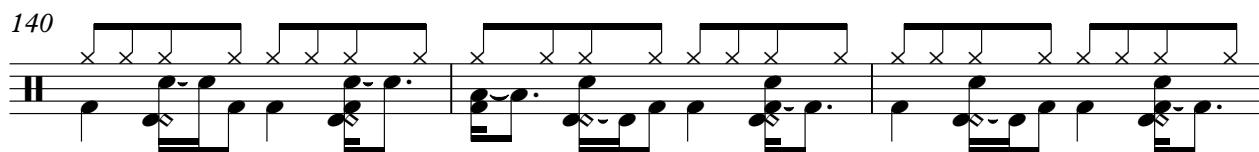

143

146

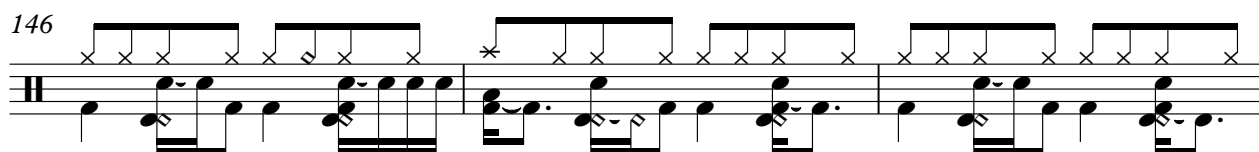

149

V.S.

152

155

158

161

164

167

170

173

176

178

Muted Guitar

Earth Wind & Fire - Let`s Groove

♩ = 123,999992

26

29

32

34

36

38

40

42

51

53

56

58

60

62

64

66

115

117

120

122

124

126

128

130

♩ = 123,999992

18

21

23

26 16

44

46

48

50 16

Clean Electric Guitar

67

69

71

74

76

78

81

84

88

115

118

121

123

126

129

132

135

137

140

143

Clean Electric Guitar

145

147

149

151

153

155

158

161

164

167

169

172

175

177

# Earth Wind & Fife - Let`s Groove

Bass

♩ = 123,999992

10

14

19

24

29

34

39

44

49

54

V.S.

59

64

69

74

79

84

89

93

98

103

108

113

118

123

128

133

138

143

148

153

V.S.

158

163

168

173

176

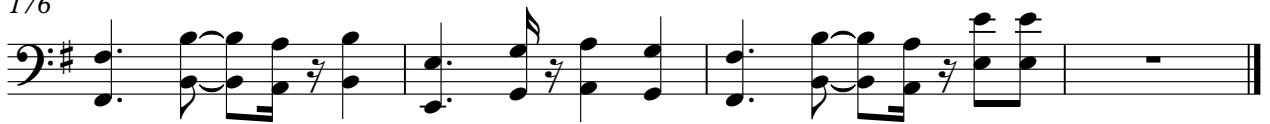

# Earth Wind & Fife - Let`s Groove

Rhodes Piano

♩ = 123,999992

2

7

12

16

20

24

V.S.

61

66

71

76

81

85

90

141

146

151

156

161

166

171

175

# Earth Wind & Fife - Let`s Groove

Clavinet

♩ = 123,999992

2

2

7

12

17

56

56

76

80

9

91

96

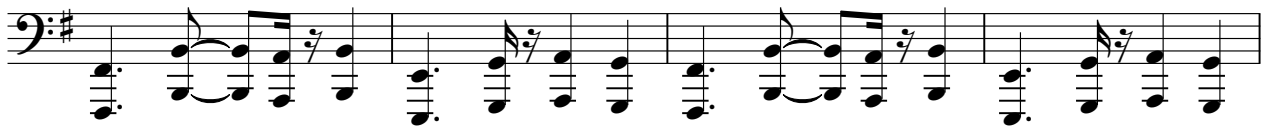

100

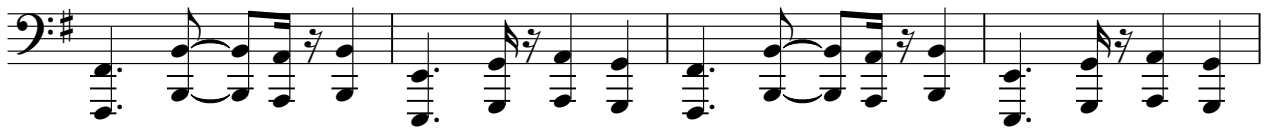

104

73

# Earth Wind & Fife - Let`s Groove

## Brass Section

♩ = 123,999992

5

11

15

19

87

91

102

105

110

V.S.

Brass Section

154

158

162

167

170

174

176

# Earth Wind & Fife - Let`s Groove

## Melody

♩ = 123,999992

9

14

20

25

30

35

40

44

48

53

V.S.

107 **16**

126

130

135

140

145

150

155

160

165

**2**

Melody

171

175

# Earth Wind & Fire - Let`s Groove

Backup

♩ = 123,999992

2

7

12

16

21

26

31

36

40

44

V.S.

49

54

58

63

68

73

78

83

87

92

V.S.

4

Backup

160

166

173

176

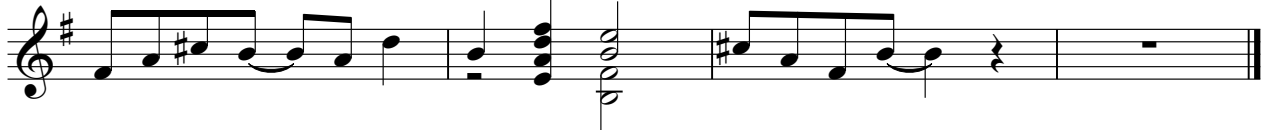

# Earth Wind & Fife - Let`s Groove

Strings

♩ = 123,999992

**7**

**169**