

# Earth Wind & Fife - September

♩ = 120,999947

♩ = 120,999947

2

3

Drums

Muted Guitar

Strings

5

Drums

Muted Guitar

Bass

Clavinet

Strings

7

8

9

Drums

Muted Guitar

Bass

Brass Section

Brass Section

11

Drums

Muted Guitar

Bass

Piano

Brass Section

Brass Section

Melody

Do you re mem ber the ve

13

Drums

Muted Guitar

Bass

Piano

Melody

ry first time in Sep tem ber? Love was chan

15

Drums

Muted Guitar

Bass

Piano

Melody

ging the minds of pre ten ders While chas

17

Drums

Muted Guitar

Bass

Piano

Brass Section

Brass Section

Melody

ing the clouds a way

19

Drums

Muted Guitar

Bass

Piano

Brass Section

Brass Section

Melody

Our hearts were

20

Drums

Muted Guitar

Bass

Piano

Melody

ring ing In the key that our souls were sing

22

Drums

Muted Guitar

Bass

Piano

Melody

ing As we danced in the night Re mem

24

Drums

Muted Guitar

Bass

Piano

Melody

ber how the stars stole the night a way

26

Drums

Muted Guitar

Bass

Piano

Brass Section

Brass Section

Melody

28

Drums

Muted Guitar

Bass

Piano

Brass Section

Brass Section

Melody

Synth Lead

Strings

Ba de ya,

29

Drums

Muted Guitar

Bass

Piano

Melody

Synth Lead

Strings

say do you re mem ber

30

Drums

Muted Guitar

Bass

Piano

Brass Section

Brass Section

Melody

Synth Lead

Strings

Ba de ya,

31

Drums

Muted Guitar

Bass

Piano

Melody

Synth Lead

Strings

danc ing in Sep tem ber

32

Drums

Muted Guitar

Bass

Piano

Brass Section

Brass Section

Melody

Synth Lead

Strings

Ba de ya,

33

Drums

Muted Guitar

Bass

Piano

Melody

Synth Lead

Strings

ne ver was a clou dy day

34

- Piano:** Features a sparse accompaniment with chords and single notes, including a long note in the bass register.

35

The musical score consists of the following parts:

- Drums:** Features a complex rhythmic pattern with various drum sounds indicated by 'x' marks and stems.
- Muted Guitar:** Plays a rhythmic melody with muted notes, indicated by 'x' marks above the notes.
- Piano:** Features a sparse accompaniment with chords and a melodic line in the right hand.
- Melody:** Carries the vocal line with lyrics: "But I say Baa de dum, baa de dum,".
- Synth Lead:** Provides a melodic line that follows the vocal melody.
- Strings:** Indicated by a double bar line and a fermata, suggesting a sustained or silent part.

37

Drums

Muted Guitar

Bass

Piano

Brass Section

Brass Section

Melody

Synth Lead

Ba de dum, baa de dum Baa de dum, baa de dum,

39

Drums

Muted Guitar

Bass

Piano

Brass Section

Brass Section

Melody

Synth Lead

Ba de dum, ba de dum Baa de dum, baa de dum,

41

Drums

Muted Guitar

Bass

Piano

Brass Section

Brass Section

Melody

Synth Lead

Ba de dum,ba de dum

43

Drums

Muted Guitar

Bass

Piano

Brass Section

Brass Section

Melody

Synth Lead

My thoughts are

44

Drums

Muted Guitar

Bass

Piano

Melody

with you Hold ing hands

45

Drums

Muted Guitar

Bass

Piano

Melody

with your heart to see you On ly

47

Drums

Muted Guitar

Bass

Piano

Melody

blue talk and love      Re mem ber      how we knew

49

Drums

Muted Guitar

Bass

Piano

Brass Section

Brass Section

Melody

love was here to stay

51

Drums

Muted Guitar

Bass

Piano

Brass Section

Brass Section

Melody

Now De cem ber found the love

53

Drums

Muted Guitar

Bass

Piano

Brass Section

Brass Section

Melody

That we shared in Sep tem ber On ly blue

55

Drums

Muted Guitar

Bass

Piano

Brass Section

Brass Section

Melody

talk and love Re mem ber

57

Drums

Muted Guitar

Bass

Piano

Brass Section

Brass Section

Melody

the true love we share to day

59

Drums

Muted Guitar

Bass

Piano

Brass Section

Brass Section

Melody

Synth Lead

Strings

And I say Ba de ya,

61

Drums

Muted Guitar

Bass

Piano

Melody

Synth Lead

Strings

say do you re mem ber

62

Drums

Muted Guitar

Bass

Piano

Brass Section

Brass Section

Melody

Synth Lead

Strings

Ba de ya,

63

Drums

Muted Guitar

Bass

Piano

Melody

Synth Lead

Strings

danc ing in Sep tem ber

- Piano:** Offers a textured accompaniment with chords and single notes in both the treble and bass clefs.
- Synth Lead:** Mirrors the vocal melody with a similar rhythmic and melodic structure.
- Strings:** Provides a low-frequency accompaniment with sustained notes.

64

Drums

Muted Guitar

Bass

Piano

Brass Section

Brass Section

Melody

Synth Lead

Strings

Ba de ya,

65

Drums

Muted Guitar

Bass

Piano

Melody

Synth Lead

Strings

ne ver was a clou dy day

66

Drums

Muted Guitar

Bass

Piano

Brass Section

Brass Section

Melody

Synth Lead

Strings

67

Drums

Muted Guitar

Bass

Piano

Brass Section

Brass Section

Melody

Synth Lead

Strings

And I say

68

Drums

Muted Guitar

Bass

Piano

Brass Section

Brass Section

Melody

Synth Lead

Strings

Ba de ya,

69

Drums

Muted Guitar

Bass

Piano

Brass Section

Brass Section

Melody

Synth Lead

Strings

say do you re mem ber

70

The musical score consists of the following parts:

- Drums:** Features a complex rhythmic pattern with snare, hi-hat, and kick drum.
- Muted Guitar:** Plays a melodic line with a muted, percussive sound.
- Bass:** Provides a steady, rhythmic accompaniment.
- Piano:** Accompanies the vocal line with chords and melodic fragments.
- Melody:** The vocal line with lyrics: "Ba de ya,"
- Synth Lead:** Plays a melodic line that mirrors the vocal melody.
- Strings:** Provides a harmonic background with sustained notes.

71

Drums

Muted Guitar

Bass

Piano

Brass Section

Brass Section

Melody

Synth Lead

Strings

dan cing in Sep tem ber

72

Drums

Muted Guitar

Bass

Piano

Brass Section

Brass Section

Melody

Synth Lead

Strings

Ba de ya,

73

Drums

Muted Guitar

Bass

Piano

Brass Section

Brass Section

Melody

Synth Lead

Strings

gold dreams were those shi ny days

74

75

- Drums:** Features a complex rhythmic pattern with various drum sounds, including snare, hi-hat, and kick, with some notes marked with 'x' for cymbals.

76

Drums

Muted Guitar

Bass

Piano

Brass Section

Brass Section

Melody

78

Drums

Muted Guitar

Bass

Piano

Brass Section

Brass Section

Melody

80

Drums

Muted Guitar

Bass

Piano

Brass Section

Brass Section

Melody

82

Drums

Muted Guitar

Bass

Piano

Brass Section

Brass Section

Melody

And I say

Detailed description of the musical score: The score is for page 50, measures 82-84. It features seven staves. The top staff is for Drums, showing a complex rhythmic pattern with eighth and sixteenth notes and rests. The second staff is for Muted Guitar, with a melodic line in a key with two flats. The third staff is for Bass, with a melodic line in the same key. The fourth staff is for Piano, with a sparse accompaniment. The fifth and sixth staves are for two parts of the Brass Section, both with melodic lines. The seventh staff is for the Melody, which includes the lyrics 'And I say'.

84

Drums

Muted Guitar

Bass

Piano

Brass Section

Brass Section

Melody

Synth Lead

Strings

Ba de ya,

85

Drums

Muted Guitar

Bass

Piano

Brass Section

Brass Section

Melody

Synth Lead

Strings

say do you re mem ber

86

The musical score consists of the following parts:

- Drums:** Features a complex rhythmic pattern with snare, hi-hat, and kick drum.
- Muted Guitar:** Plays a melodic line with a muted, percussive sound.
- Bass:** Provides a steady, rhythmic accompaniment.
- Piano:** Accompanies the vocal line with chords and melodic fragments.
- Melody:** The vocal line with lyrics: "Ba de ya,"
- Synth Lead:** Mirrors the vocal melody.
- Strings:** Provides a low-frequency accompaniment.

87

Drums

Muted Guitar

Bass

Piano

Brass Section

Brass Section

Melody

Synth Lead

Strings

danc ing in Sep tem ber

88

The musical score consists of the following parts:

- Drums:** Features a complex rhythmic pattern with snare, hi-hat, and kick drum.
- Muted Guitar:** Plays a rhythmic accompaniment with muted notes.
- Bass:** Provides a steady bass line with occasional syncopation.
- Piano:** Includes chords and melodic lines in both hands.
- Melody:** A vocal line with lyrics "Ba de ya,".
- Synth Lead:** A synthesizer line that mirrors the vocal melody.

89

Drums

Muted Guitar

Bass

Piano

Brass Section

Brass Section

Melody

Synth Lead

Strings

ne ver was a clou dy day

90

- Drums:** Features a complex rhythmic pattern with various note values and rests.
- Muted Guitar:** Plays a melodic line with frequent rests, indicated by a '7' symbol.
- Bass:** Provides a steady, rhythmic accompaniment.

91

Drums

Muted Guitar

Bass

Piano

Brass Section

Brass Section

Melody

Synth Lead

Strings

And I say

92

The musical score consists of the following parts:

- Drums:** Features a complex rhythmic pattern with snare, hi-hat, and kick drum.
- Muted Guitar:** Plays a melodic line with a muted, percussive sound.
- Bass:** Provides a steady, rhythmic accompaniment.
- Piano:** Includes chords and sustained notes, with some parts marked with fermatas.
- Melody:** A vocal line with the lyrics "Ba de ya,".
- Synth Lead:** A melodic line that mirrors the vocal melody.

93

Drums

Muted Guitar

Bass

Piano

Brass Section

Brass Section

Melody

Synth Lead

Strings

say do you re mem ber

94

The musical score consists of the following parts:

- Drums:** Features a complex rhythmic pattern with snare, hi-hat, and kick drum.
- Muted Guitar:** Plays a melodic line with a muted, percussive sound.
- Bass:** Provides a steady, rhythmic accompaniment.
- Piano:** Accompanies the vocal line with chords and melodic fragments.
- Melody:** The vocal line, with lyrics "Ba de ya,".
- Synth Lead:** Provides a melodic line that mirrors the vocal melody.
- Strings:** Provides a harmonic and textural background.

95

Drums

Muted Guitar

Bass

Piano

Brass Section

Brass Section

Melody

Synth Lead

Strings

dan cing in Sep tem ber

96

Drums

Muted Guitar

Bass

Piano

Brass Section

Brass Section

Melody

Synth Lead

Strings

Ba de ya,

97

Drums

Muted Guitar

Bass

Piano

Brass Section

Brass Section

Melody

Synth Lead

Strings

gold dreams were those shi ny days

98

99

Drums

Muted Guitar

Bass

Piano

Brass Section

Brass Section

Melody

Synth Lead

Strings

And I say

100

Drums

Muted Guitar

Bass

Piano

Brass Section

Brass Section

Melody

Synth Lead

Strings

Ba de ya de ya

101

The musical score consists of the following parts:

- Drums:** Features a complex rhythmic pattern with snare, hi-hat, and kick drum.
- Muted Guitar:** Plays a rhythmic line with muted notes.
- Bass:** Provides a steady bass line.
- Piano:** Accompanies the track with chords and melodic fragments.
- Melody:** A vocal line with lyrics "de ya" under the notes.
- Synth Lead:** A melodic line in the upper register.

102

The musical score consists of the following parts:

- Drums:** Features a complex rhythmic pattern with snare, hi-hat, and kick drum.
- Muted Guitar:** Plays a melodic line with a muted, percussive sound.
- Bass:** Provides a steady, rhythmic accompaniment.
- Piano:** Accompanies the vocal line with chords and melodic fragments.
- Melody:** The vocal line with lyrics: "Ba de ya de ya".
- Synth Lead:** A melodic line that mirrors the vocal melody.
- Strings:** A low, sustained accompaniment.

103

Drums

Muted Guitar

Bass

Piano

Brass Section

Brass Section

Melody

Synth Lead

Strings

de ya

104

The musical score consists of the following parts:

- Drums:** Features a complex rhythmic pattern with snare, hi-hat, and kick drum.
- Muted Guitar:** Plays a rhythmic accompaniment with muted notes.
- Bass:** Provides a steady bass line with occasional syncopation.
- Piano:** Includes chords and melodic lines in both hands, with some sustained notes.
- Melody:** The vocal line with lyrics: "Ba de ya de ya".

105

The musical score consists of the following parts:

- Drums:** Features a complex rhythmic pattern with snare, hi-hat, and kick drum.
- Muted Guitar:** Plays a rhythmic accompaniment with muted notes.
- Bass:** Provides a steady bass line.
- Piano:** Includes chords and melodic fragments.
- Melody:** The main vocal line with lyrics: "de ya de ya...".
- Synth Lead:** A melodic line that complements the vocal melody.
- Strings:** A low string part with sustained notes.

106

Drums

Muted Guitar

Bass

Piano

Brass Section

Brass Section

Melody

Synth Lead

Strings

107

Drums

Muted Guitar

Bass

Piano

Brass Section

Brass Section

Melody

Synth Lead

Strings

108

Drums

Muted Guitar

Bass

Piano

Brass Section

Brass Section

Melody

Synth Lead

Strings

Ba de ya de ya

109

The musical score consists of the following parts:

- Drums:** Features a complex rhythmic pattern with snare, hi-hat, and kick drum parts.
- Muted Guitar:** Plays a rhythmic accompaniment with muted notes.
- Bass:** Provides a steady bass line with occasional syncopation.
- Piano:** Includes chords and melodic fragments in both hands.

110

The musical score consists of the following parts:

- Drums:** Features a complex rhythmic pattern with snare, hi-hat, and kick drum.
- Muted Guitar:** Plays a melodic line with a muted, percussive sound.
- Bass:** Provides a steady, rhythmic accompaniment.
- Piano:** Accompanies the vocal line with chords and melodic fragments.
- Melody:** The vocal line with lyrics: "Ba de ya de ya".
- Synth Lead:** Provides a melodic line that mirrors the vocal melody.
- Strings:** Provides harmonic support with sustained chords.

111

The musical score consists of the following parts:

- Drums:** Features a complex rhythmic pattern with snare, hi-hat, and kick drum.
- Muted Guitar:** Plays a melodic line with a muted, percussive sound.
- Bass:** Provides a steady, rhythmic accompaniment.
- Piano:** Offers harmonic support with chords and melodic fragments.
- Melody:** The main vocal line with lyrics "de ya" under the notes.
- Synth Lead:** A melodic line that complements the vocal melody.

112

The musical score consists of the following parts:

- Drums:** Features a complex rhythmic pattern with snare, hi-hat, and kick drum.
- Muted Guitar:** Plays a rhythmic accompaniment with muted notes.
- Bass:** Provides a steady bass line.
- Piano:** Includes chords and melodic lines in both hands.
- Melody:** Carries the main vocal line with lyrics: "Ba de ya de ya".
- Synth Lead:** Provides a melodic line that complements the vocal melody.

113

Drums

Muted Guitar

Bass

Piano

Brass Section

Brass Section

Melody

Synth Lead

Strings

de ya de ya...

114

- Piano:** Shows a sparse accompaniment with chords and single notes.

115

# Earth Wind & Fife - September

## Drums

♩ = 120,999947

V.S.

Drums

30

32

34

36

39

42

45

48

51

53

56

59

61

63

65

67

69

71

73

75

V.S.

77

80

83

85

87

89

91

93

95

97

99

101

103

105

107

109

111

113

115

# Earth Wind & Fife - September

Muted Guitar

♩ = 120,999947

V.S.

31

34

37

40

43

46

49

52

55

58

61

64

67

70

73

76

79

82

85

88

V.S.

91

94

97

100

103

106

109

112

114

# Earth Wind & Fife - September

Bass

♩ = 120,999947

4

8

11

15

19

23

27

31

35

38

V.S.

42

45

48

51

55

59

63

67

70

74

77

81

85

89

92

96

99

102

106

109

V.S.

113

115

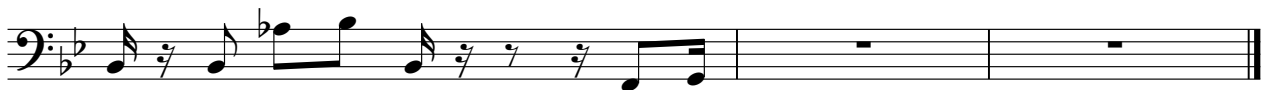

Clavinet

Earth Wind & Fife - September

♩ = 120,999947

5

5

7

109

109

# Earth Wind & Fife - September

Piano

♩ = 120,999947

10

10

14

17

21

24

28

V.S.

32

36

40

44

48

52

56

60

64

68

72

76

80

84

88

92

96

100

104

108

112

114

# Earth Wind & Fife - September

## Brass Section

♩ = 120,999947

6

10 6

20 7

31

35

39

42 6

50

54

59

64

68

71

74

77

82

86

89

92

95

Brass Section

98

100

102

105

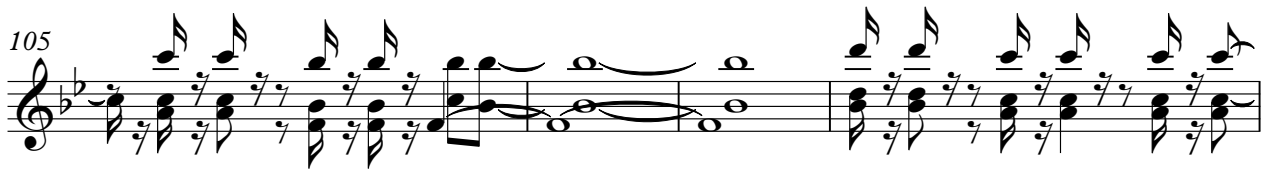

109

112

114

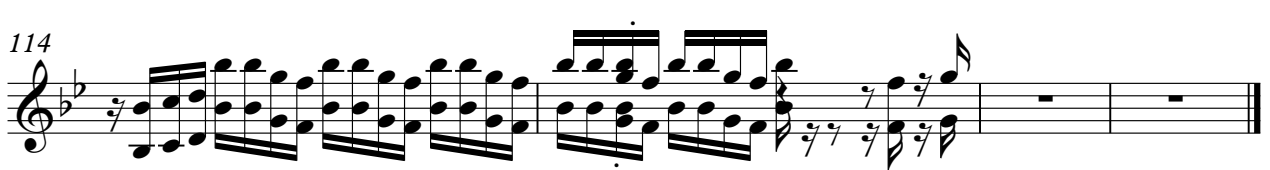

# Earth Wind & Fife - September

## Brass Section

♩ = 120,999947

6

10

6

20

7

31

35

39

42

6

50

54

59

64

68

71

74

77

82

86

89

92

95

Brass Section

98

100

102

105

109

112

114

# Earth Wind & Fife - September

## Melody

$\text{♩} = 120,999947$   
**10**

Do you re mem ber the ve  
ry first time in Sep tem ber? Love was chan ging the minds of pre ten  
ders While chas ing the clouds a way Our hearts were  
ring ing In the key that our souls were sing ing As we danced  
in the night Re mem ber how the stars stole the night a way  
Ba de ya, say do you re mem ber Ba de ya,  
danc ing in Sep tem ber Ba de ya, ne ver was a clou dy day  
But I say Baa de dum, baa de dum, Ba de dum, baa de dum  
Baa de dum, baa de dum, Ba de dum, ba de dum Baa de dum, baa de dum,  
Ba de dum, ba de dum My thoughts are with you Hold ing hands V.S.

45

with your heart to see you On ly blue talk and love Re mem

48

ber how we knew love was here to stay Now De

52

cem ber found the love That we shared in Sep tem ber On ly blue

55

talk and love Re mem ber the true love we share to day

59

And I say Ba de ya, say do you re mem ber Ba de ya,

63

danc ing in Sep tem ber Ba de ya, ne ver was a clou dy day

67

And I say Ba de ya, say do you re mem ber Ba de ya,

71

dan cing in Sep tem ber Ba de ya, gold dreams were those shi ny days

75

79

83

And I say Ba de ya, say do you re mem ber Ba de ya,

87

danc ing in Sep tem ber Ba de ya, ne ver was a clou dy day

91

And I say Ba de ya, say do you re mem ber Ba de ya,

95

dan cing in Sep tem ber Ba de ya, gold dreams were those shi ny days

98

And I say Ba de ya de ya de ya Ba de ya de ya

103

de ya Ba de ya de ya de ya de ya...

108

Ba de ya de ya de ya Ba de ya de ya de ya

112

Ba de ya de ya de ya de ya...

Synth Lead

Earth Wind & Fife - September

♩ = 120,999947

27

31

36

40

16

60

64

69

73

8

# Earth Wind & Fife - September

Strings

$\text{♩} = 120,999947$

4

7

20

30

36

24

65

71

8

2

Strings

84

91

98

105

111