

Earth Wind & Fife - Sing A Song

♩ = 122,001808

Alto Saxophone

Horn in B \flat

Trombone

Tuba

Percussion

Jazz Guitar

Jazz Guitar

Kora

Fretless Electric Bass

Electric Piano

Electric Piano

Synth Bass

Orchestra Hit

♩ = 122,001808

Pad 3 (Polysynth)

Solo

4

Bb Hn.

Tbn.

Tba.

Perc.

J. Gtr.

J. Gtr.

E. Bass

Orch. Hit

Solo

5

Bb Hn.

Tbn.

Tba.

Perc.

J. Gtr.

J. Gtr.

E. Bass

Orch. Hit

Solo

6

Bb Hn.

Tbn.

Tba.

Perc.

J. Gtr.

J. Gtr.

E. Bass

Orch. Hit

Solo

8

Bb Hn.

Tbn.

Tba.

Perc.

J. Gtr.

J. Gtr.

E. Bass

Orch. Hit

Solo

9

B♭ Hn.

Tbn.

Tba.

Perc.

J. Gtr.

J. Gtr.

E. Bass

Orch. Hit

Solo

10

Alto Sax.

Bb Hn.

Tbn.

Tba.

Perc.

J. Gtr.

J. Gtr.

E. Bass

Orch. Hit

Pad 3

Solo

When

12

Alto Sax.

you feel down and out,

Perc.

J. Gtr.

J. Gtr.

Kora

E. Bass

13

Alto Sax.

sing a song,

Perc.

J. Gtr.

J. Gtr.

Kora

E. Bass

Solo

14

Alto Sax. 

Perc. 

J. Gtr. 

J. Gtr. 

Kora 

E. Bass 

E. Piano 

Solo 

16

Alto Sax. You need the time to shout

Perc.

J. Gtr.

J. Gtr.

Kora

E. Bass

Solo

17

Alto Sax. out loud, sing a song,

Perc.

J. Gtr.

J. Gtr.

Kora

E. Bass

Solo

18

Alto Sax.

it 'll make a way,

Perc.

J. Gtr.

J. Gtr.

Kora

E. Bass

E. Piano

Solo

19

Alto Sax.

yeah. Some

Perc.

J. Gtr.

J. Gtr.

Kora

E. Bass

E. Piano

Solo

20

Alto Sax.

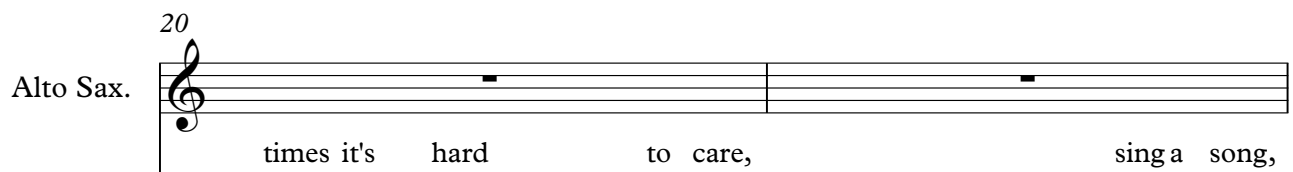

times it's hard to care, sing a song,

Perc.

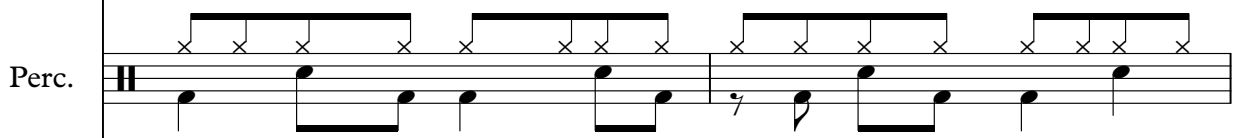

J. Gtr.

J. Gtr.

Kora

E. Bass

Solo

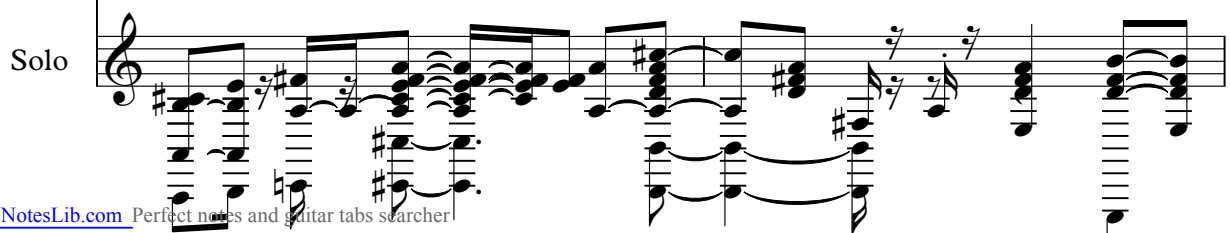

22

Alto Sax.

it 'll make your day. A smile

Perc.

J. Gtr.

J. Gtr.

Kora

E. Bass

E. Piano

Solo

24

Alto Sax.

is so hard to bear, sing asong,

Perc.

J. Gtr.

J. Gtr.

Kora

E. Bass

Solo

26

Alto Sax.

it 'll make a way. Sing a song.

Perc.

J. Gtr.

J. Gtr.

Kora

E. Bass

E. Piano

S. Bass

Solo

28

Alto Sax.

Perc.

J. Gtr.

J. Gtr.

Kora

E. Bass

E. Piano

S. Bass

Solo

Sing a song.

30

Alto Sax.

Perc.

J. Gtr.

J. Gtr.

Kora

E. Bass

E. Piano

S. Bass

Solo

Sing a song.

32

Alto Sax.

Perc.

J. Gtr.

J. Gtr.

Kora

E. Bass

E. Piano

S. Bass

Solo

Sing a song.

34

Perc.

J. Gtr.

J. Gtr.

Kora

E. Bass

E. Piano

S. Bass

Solo

35

Bb Hn.

Tbn.

Tba.

Perc.

J. Gtr.

J. Gtr.

Kora

E. Bass

E. Piano

S. Bass

Orch. Hit

Solo

37

Bb Hn.

Tbn.

Tba.

Perc.

J. Gtr.

J. Gtr.

E. Bass

E. Piano

Orch. Hit

Solo

38

Bb Hn.

Tbn.

Tba.

Perc.

J. Gtr.

J. Gtr.

E. Bass

E. Piano

Orch. Hit

Solo

40

B \flat Hn.

Tbn.

Tba.

Perc.

J. Gtr.

J. Gtr.

E. Bass

E. Piano

Orch. Hit

Solo

42

Alto Sax.

Bet ter bring

B♭ Hn.

Tbn.

Tba.

Perc.

J. Gtr.

J. Gtr.

Kora

E. Bass

E. Piano

Orch. Hit

Solo

44

Alto Sax.

Perc.

J. Gtr.

J. Gtr.

Kora

E. Bass

your heart to be liev in,

45

Alto Sax.

Perc.

J. Gtr.

J. Gtr.

Kora

E. Bass

Solo

sing a song,

46

Alto Sax.

it 'll make your day.

Perc.

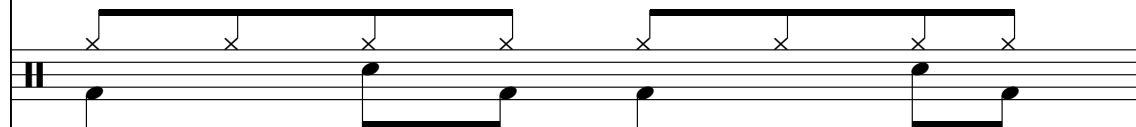

J. Gtr.

J. Gtr.

Kora

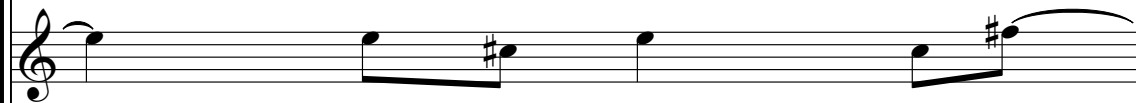

E. Bass

E. Piano

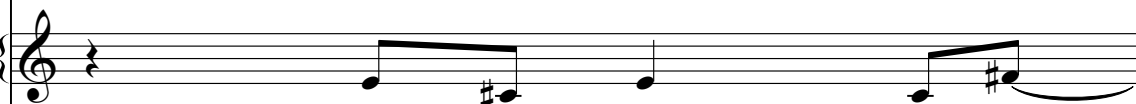

Solo

47

Alto Sax.

Perc.

J. Gtr.

J. Gtr.

Kora

E. Bass

E. Piano

Solo

Life

Detailed description of the musical score: The score is for page 28, measures 47-50. It features seven staves. The Alto Saxophone staff (top) contains a whole rest. The Percussion staff (second) has a 7-measure rest followed by a rhythmic pattern of eighth notes. The two Jazz Guitar (J. Gtr.) staves (third and fourth) play identical melodic lines, featuring triplets of eighth notes and a 7-measure rest. The Kora staff (fifth) has a melodic line with a slur. The Electric Bass (E. Bass) staff (sixth) has a melodic line. The Electric Piano (E. Piano) staff (seventh) has a melodic line with a slur. The Solo staff (eighth) has a complex melodic line with triplets and a 7-measure rest.

48

Alto Sax.

ain't a bout no re

Perc.

J. Gtr.

J. Gtr.

Kora

E. Bass

Solo

49

Alto Sax.

triev in',

Perc.

J. Gtr.

J. Gtr.

Kora

E. Bass

Solo

50

Alto Sax.

Bb Hn.

Tba.

Perc.

J. Gtr.

J. Gtr.

Kora

E. Bass

E. Piano

Solo

... it 'll make a way. Give

52

Alto Sax.

your self what you need, singa song,

B♭ Hn.

Tbn.

Tba.

Perc.

J. Gtr.

J. Gtr.

Kora

E. Bass

Solo

54

Alto Sax.

it 'll make your day.

B♭ Hn.

Tbn.

Tba.

Perc.

J. Gtr.

J. Gtr.

Kora

E. Bass

E. Piano

Solo

55

Alto Sax.

B \flat Hn.

Tbn.

Tba.

Perc.

J. Gtr.

J. Gtr.

Kora

E. Bass

E. Piano

Solo

Smile,

56

Alto Sax.

smile, smile and be lieve,

B♭ Hn.

Tbn.

Tba.

Perc.

J. Gtr.

J. Gtr.

Kora

E. Bass

Solo

57

Alto Sax. 

perc. 

J. Gtr. 

J. Gtr. 

Kora 

E. Bass 

Solo 

sing a song,

58

Alto Sax.

it 'll make a way. Singa song.

B♭ Hn.

Tbn.

Tba.

Perc.

J. Gtr.

J. Gtr.

Kora

E. Bass

E. Piano

Solo

60

Alto Sax.

Tba.

Perc.

J. Gtr.

J. Gtr.

Kora

E. Bass

E. Piano

S. Bass

Orch. Hit

Solo

61

Alto Sax. *Sing a song.*

Tba.

Perc.

J. Gtr.

J. Gtr.

Kora

E. Bass

E. Piano

S. Bass

Orch. Hit

Solo

62

Alto Sax.

Tba.

Perc.

J. Gtr.

J. Gtr.

Kora

E. Bass

E. Piano

S. Bass

Orch. Hit

Solo

63

Alto Sax. Sing a song.

Tba.

Perc.

J. Gtr.

J. Gtr.

Kora

E. Bass

E. Piano

S. Bass

Orch. Hit

Solo

64

Alto Sax. 3 3

Tba.

Perc.

J. Gtr.

J. Gtr.

Kora

E. Bass

E. Piano

S. Bass

Orch. Hit

Solo

65

Alto Sax. Sing a song.

Tba. 3

Perc.

J. Gtr. 3 3

J. Gtr. 3 3

Kora

E. Bass 3 3

E. Piano

S. Bass

Orch. Hit

Solo

66

Alto Sax.

Tba.

Perc.

J. Gtr.

J. Gtr.

Kora

E. Bass

E. Piano

S. Bass

Orch. Hit

Solo

67

Alto Sax.

B \flat Hn.

Tbn.

Tba.

Perc.

J. Gtr.

J. Gtr.

E. Bass

E. Piano

S. Bass

Orch. Hit

Solo

69

Bb Hn.

Tbn.

Tba.

Perc.

J. Gtr.

J. Gtr.

E. Bass

E. Piano

Orch. Hit

Solo

70

B \flat Hn.

Tbn.

Tba.

Perc.

J. Gtr.

J. Gtr.

E. Bass

E. Piano

Orch. Hit

Solo

72

B \flat Hn.

Tbn.

Tba.

Perc.

J. Gtr.

J. Gtr.

E. Bass

E. Piano

Orch. Hit

Solo

74

Alto Sax. Oh

B♭ Hn.

76

Alto Sax. yeah, don't be 'shamed to call

Perc.

J. Gtr.

J. Gtr.

Kora

E. Bass

Solo

77

Alto Sax. your name out, and I'm nev er

Perc.

J. Gtr.

J. Gtr.

Kora

E. Bass

Solo

78

Alto Sax.

Perc.

J. Gtr.

J. Gtr.

Kora

E. Bass

Solo

79

Alto Sax.

Perc.

J. Gtr.

J. Gtr.

Kora

E. Bass

Solo

80

Alto Sax. don't be a shamed of

Perc.

J. Gtr.

J. Gtr.

Kora

E. Bass

Solo

81

Alto Sax. let her call your name.

Perc.

J. Gtr.

J. Gtr.

Kora

E. Bass

Solo

Alto Sax.

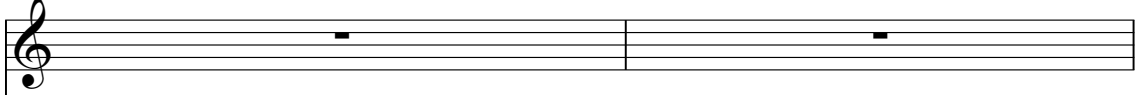

Sing a song.

Perc.

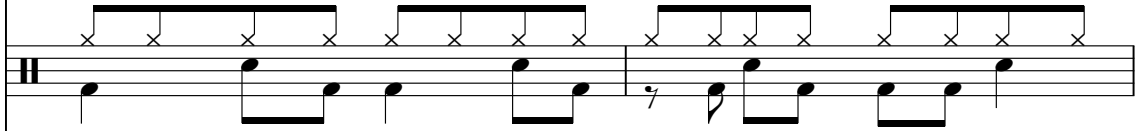

J. Gtr.

J. Gtr.

Kora

E. Bass

E. Piano

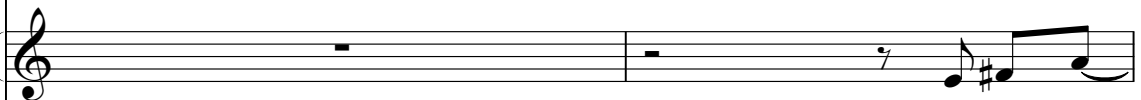

Solo

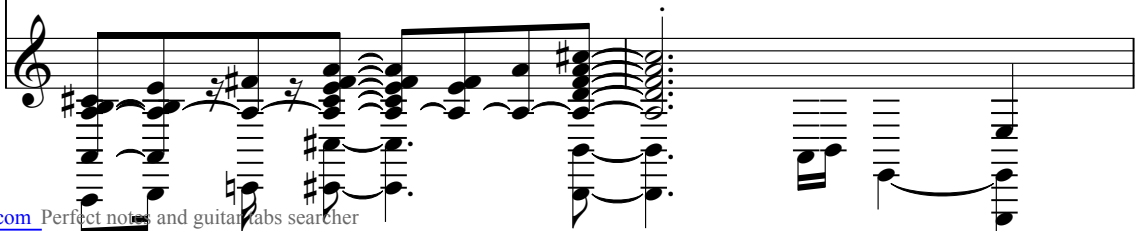

84

Alto Sax.

Tba.

Perc.

J. Gtr.

J. Gtr.

Kora

E. Bass

E. Piano

S. Bass

Orch. Hit

Solo

85

Alto Sax. Sing a song.

Tba. 3

Perc.

J. Gtr. 3

J. Gtr. 3

Kora

E. Bass 3

E. Piano

S. Bass 3

Orch. Hit

Solo

86

Alto Sax.

Tba.

Perc.

J. Gtr.

J. Gtr.

Kora

E. Bass

E. Piano

S. Bass

Orch. Hit

Solo

87

Alto Sax. 3 3

Sing a song.

Tba.

Perc.

J. Gtr.

J. Gtr.

Kora

E. Bass

E. Piano

S. Bass

Orch. Hit

Solo

89

Alto Sax. Sing a song.

Tba. 3

Perc.

J. Gtr. 3 3

J. Gtr. 3 3

Kora

E. Bass 3 3

E. Piano

S. Bass

Orch. Hit

Solo

90

Alto Sax.

Tba.

Perc.

J. Gtr.

J. Gtr.

Kora

E. Bass

E. Piano

S. Bass

Orch. Hit

Solo

You can sing a song a day,

92

Alto Sax.

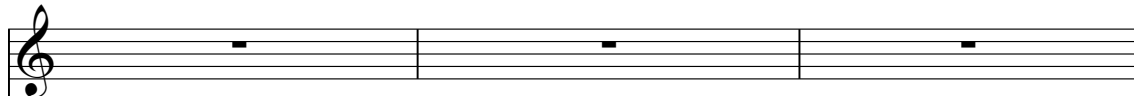

you with a kea bet ter way, yeah, yeah, yeah, yeah, yeah, yeah, ah,

Kora

E. Bass

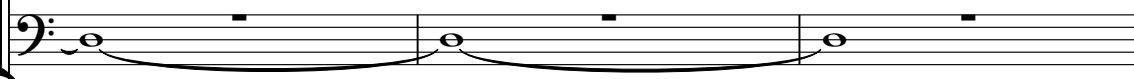

E. Piano

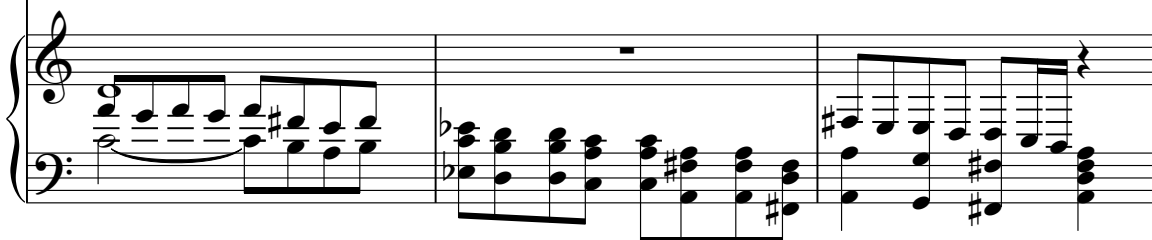

95

Alto Sax. ah.

Perc.

J. Gtr.

J. Gtr.

Kora

E. Bass

E. Piano

E. Piano

Solo

96

Perc.

J. Gtr.

J. Gtr.

E. Bass

E. Piano

Solo

97

Perc.

J. Gtr.

J. Gtr.

E. Bass

Solo

99

Alto Sax.

Tba.

Perc.

J. Gtr.

J. Gtr.

E. Bass

S. Bass

Orch. Hit

Solo

3

100

Alto Sax.

Tba.

Perc.

J. Gtr.

J. Gtr.

E. Bass

S. Bass

Orch. Hit

Solo

101

Alto Sax.

Tba.

Perc.

J. Gtr.

J. Gtr.

E. Bass

S. Bass

Orch. Hit

Solo

103

Alto Sax.

Tba.

Perc.

J. Gtr.

J. Gtr.

E. Bass

S. Bass

Orch. Hit

Solo

104

Alto Sax.

Tba.

Perc.

J. Gtr.

J. Gtr.

E. Bass

S. Bass

Orch. Hit

Solo

105

Alto Sax.

Bb Hn.

Tbn.

Tba.

Perc.

J. Gtr.

J. Gtr.

E. Bass

S. Bass

Orch. Hit

Solo

3

3

107

B \flat Hn.

Tbn.

Tba.

Perc.

J. Gtr.

J. Gtr.

E. Bass

S. Bass

Orch. Hit

Earth Wind & Fire - Sing A Song

Alto Saxophone

♩ = 122,001808

10

When you ~~blow~~ ^{blow} it, sing, if ~~it~~ ^{it} ~~blows~~ ^{blows} away, yeah.

16

You ~~blow~~ ^{blow} it out ~~blow~~ ^{blow} it, sing, if ~~it~~ ^{it} ~~blows~~ ^{blows} away, yeah. Sometimes ~~it~~ ^{it} ~~blows~~ ^{blows} away, sing, if ~~it~~ ^{it} ~~blows~~ ^{blows} away.

23

2 2 2

A smile is ~~it~~ ^{it} ~~blows~~ ^{blows} away, sing, if ~~it~~ ^{it} ~~blows~~ ^{blows} away. Sing. Sing. Sing.

33

10

Sing. Sing. ~~it~~ ^{it} ~~blows~~ ^{blows} away, sing, if ~~it~~ ^{it} ~~blows~~ ^{blows} away. Life

48

air ~~it~~ ^{it} ~~blows~~ ^{blows} away, ... if ~~it~~ ^{it} ~~blows~~ ^{blows} away. Give your ~~it~~ ^{it} ~~blows~~ ^{blows} away, sing, if ~~it~~ ^{it} ~~blows~~ ^{blows} away.

55

Smile, smile, ~~it~~ ^{it} ~~blows~~ ^{blows} away, sing, if ~~it~~ ^{it} ~~blows~~ ^{blows} away. Sing.

61

3

Sing. Sing a song.

64

3 3

Sing. Sing.

67

6

Oh yeah, ~~it~~ ^{it} ~~blows~~ ^{blows} away.

77

2

your ~~it~~ ^{it} ~~blows~~ ^{blows} away, sing, if ~~it~~ ^{it} ~~blows~~ ^{blows} away. Yeah, don't ~~it~~ ^{it} ~~blows~~ ^{blows} away. Sing.

Earth Wind & Fife - Sing A Song

Horn in B \flat

$\text{♩} = 122,001808$

2

3

7

3

11

24

38

42

7

53

58

7

68

72

75

31

2

Earth Wind & Fife - Sing A Song

Tuba

♩ = 122,001808

2

7

11

24

38

42

7

54

58

3

61

3

3

64

3

3

67

V.S.

2
70

Tuba

74

85

88

92

101

104

106

Earth Wind & Fife - Sing A Song

Percussion

♩ = 122,001808

2

6

10

13

17

21

25

29

33

36

V.S.

70

74

78

82

86

90

97

101

105

♩ = 122,001808

5

7

9

12

14

16

19

22

24

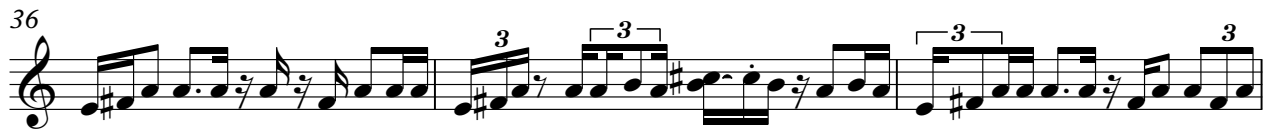

54

57

60

63

66

69

71

73

76

78

V.S.

80

83

86

89

95

98

101

104

107

♩ = 122,001808

5

7

9

12

14

16

19

22

24

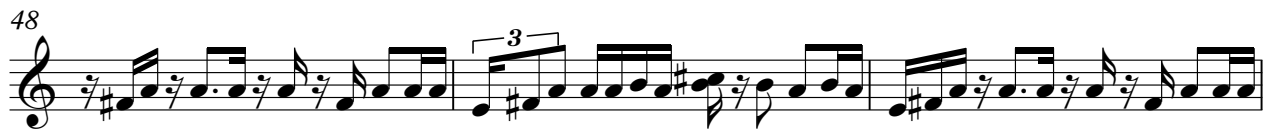
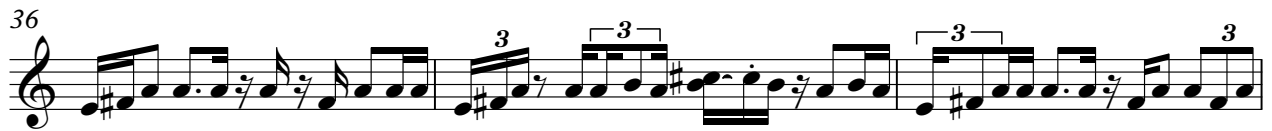
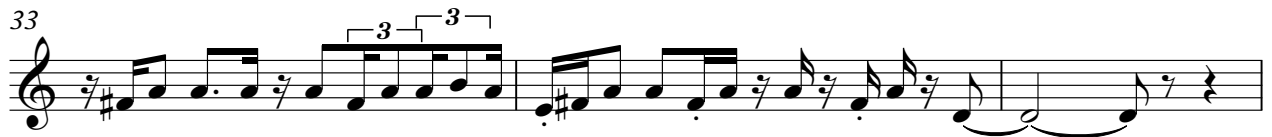

V.S.

80

80

83

83

86

86

89

89

95

95

98

98

101

101

104

104

107

107

Earth Wind & Fife - Sing A Song

Kora

♩ = 122,001808

11

15

19

23

27

32

7

43

47

52

56

V.S.

61

66

77

81

86

91

94

Earth Wind & Fife - Sing A Song

Fretless Electric Bass

♩ = 122,001808

V.S.

33

36

39

42

45

48

51

54

57

60

63

66

69

72

75

78

81

84

87

90

96

99

102

105

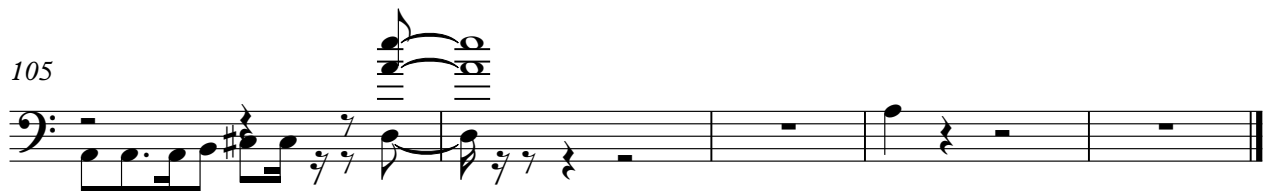

Earth Wind & Fife - Sing A Song

Electric Piano

♩ = 122,001808

13 2

19 2 2

27

32

37

42 2

48 2 2

54 2 2

58

63

68

73

84

89

93

14

14

Electric Piano

Earth Wind & Fife - Sing A Song

♩ = 122,001808

94

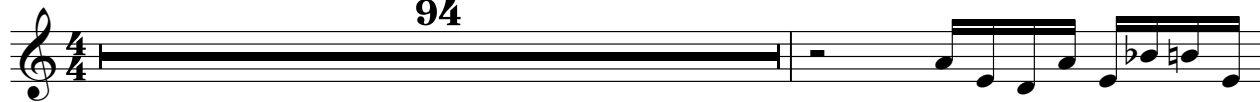

96

13

Earth Wind & Fife - Sing A Song

Synth Bass

♩ = 122,001808

26

31

31

36

24

63

68

16

87

92

7

103

106

Orchestra Hit

Earth Wind & Fife - Sing A Song

♩ = 122,001808

2

6

10

24

37

41

16

60

63

66

70

73

8

84

87

90

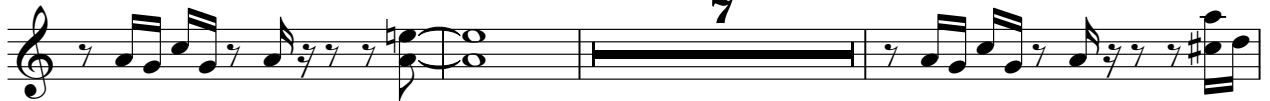

100

103

105

Pad 3 (Polysynth)

Earth Wind & Fife - Sing A Song

♩ = 122,001808

9 98

Earth Wind & Fire - Sing A Song

Solo

♩ = 122,001808

2

6

9

12

14

16

18

20

22

24

V.S.

V.S.

90

3

95

3

97

99

101

103

105

3