

Earth Wind & Fife - Sing

♩ = 122,000069

♩ = 122,000069

4

Bb Hn.

Tbn.

Tba.

Perc.

J. Gtr.

J. Gtr.

E. Bass

Orch. Hit

Solo

5

Bb Hn.

Tbn.

Tba.

Perc.

J. Gtr.

J. Gtr.

E. Bass

Orch. Hit

Solo

7

B♭ Hn.

Tbn.

Tba.

Perc.

J. Gtr.

J. Gtr.

E. Bass

Orch. Hit

Solo

9

B \flat Hn.

Tbn.

Tba.

Perc.

J. Gtr.

J. Gtr.

E. Bass

Orch. Hit

Pad 3

Solo

11

Perc.

J. Gtr.

J. Gtr.

Kora

E. Bass

Pad 3

Solo

13

Perc.

J. Gtr.

J. Gtr.

Kora

E. Bass

E. Piano

Solo

15

Perc.

J. Gtr.

J. Gtr.

Kora

E. Bass

E. Piano

Solo

17

18

20

22

24

Perc.

J. Gtr.

J. Gtr.

Kora

E. Bass

Solo

26

Perc.

J. Gtr.

J. Gtr.

Kora

E. Bass

E. Piano

S. Bass

Solo

28

30

Perc.

J. Gtr.

J. Gtr.

Kora

E. Bass

E. Piano

S. Bass

Solo

32

34

Perc.

J. Gtr.

J. Gtr.

Kora

E. Bass

E. Piano

S. Bass

Solo

35

Bb Hn.

Tbn.

Tba.

Perc.

J. Gtr.

J. Gtr.

Kora

E. Bass

E. Piano

S. Bass

Orch. Hit

Solo

36

Bb Hn.

Tbn.

Tba.

Perc.

J. Gtr.

J. Gtr.

E. Bass

E. Piano

Orch. Hit

Solo

37

Bb Hn.

Tbn.

Tba.

Perc.

J. Gtr.

J. Gtr.

E. Bass

E. Piano

Orch. Hit

Solo

39

B♭ Hn.

Tbn.

Tba.

Perc.

J. Gtr.

J. Gtr.

E. Bass

E. Piano

Orch. Hit

Solo

41

Bb Hn.

Tbn.

Tba.

Perc.

J. Gtr.

J. Gtr.

E. Bass

E. Piano

Orch. Hit

Solo

43

Bb Hn.

Tbn.

Tba.

Perc.

J. Gtr.

J. Gtr.

Kora

E. Bass

E. Piano

Orch. Hit

Solo

45

Perc.

J. Gtr.

J. Gtr.

Kora

E. Bass

Solo

==

46

Perc.

J. Gtr.

J. Gtr.

Kora

E. Bass

E. Piano

Solo

47

Perc.

J. Gtr.

J. Gtr.

Kora

E. Bass

E. Piano

Solo

Double bar line

49

Perc.

J. Gtr.

J. Gtr.

Kora

E. Bass

Solo

50

Bb Hn.

Tba.

Perc.

J. Gtr.

J. Gtr.

Kora

E. Bass

E. Piano

Solo

52

Bb Hn.

Tbn.

Tba.

Perc.

J. Gtr.

J. Gtr.

Kora

E. Bass

Solo

54

Bb Hn.

Tbn.

Tba.

Perc.

J. Gtr.

J. Gtr.

Kora

E. Bass

E. Piano

Solo

56

B♭ Hn.

Tbn.

Tba.

Perc.

J. Gtr.

J. Gtr.

Kora

E. Bass

Solo

58

Bb Hn.

Tbn.

Tba.

Perc.

J. Gtr.

J. Gtr.

Kora

E. Bass

E. Piano

Solo

60

Alto Sax.

Tba.

Perc.

J. Gtr.

J. Gtr.

Kora

E. Bass

E. Piano

S. Bass

Orch. Hit

Solo

61

Alto Sax.

Tba.

Perc.

J. Gtr.

J. Gtr.

Kora

E. Bass

E. Piano

S. Bass

Orch. Hit

Solo

62

Alto Sax.

Tba.

Perc.

J. Gtr.

J. Gtr.

Kora

E. Bass

E. Piano

S. Bass

Orch. Hit

Solo

63

Alto Sax.

Tba.

Perc.

J. Gtr.

J. Gtr.

Kora

E. Bass

E. Piano

S. Bass

Orch. Hit

Solo

64

Alto Sax.

Tba.

Perc.

J. Gtr.

J. Gtr.

Kora

E. Bass

E. Piano

S. Bass

Orch. Hit

Solo

65

Alto Sax.

Tba.

Perc.

J. Gtr.

J. Gtr.

Kora

E. Bass

E. Piano

S. Bass

Orch. Hit

Solo

66

Alto Sax.

Tba.

Perc.

J. Gtr.

J. Gtr.

Kora

E. Bass

E. Piano

S. Bass

Orch. Hit

Solo

Detailed description of the musical score: The score is for page 34, starting at measure 66. It features ten staves. The key signature is three sharps (F#, C#, G#). The Alto Sax and Tba. parts have a melodic line with eighth and sixteenth notes, including a triplet in the Tba. part. The Perc. part features a complex rhythmic pattern with eighth and sixteenth notes, including a triplet. The J. Gtr. parts play a steady eighth-note accompaniment. The Kora part has a long, sustained note with a grace note. The E. Bass part has a simple bass line. The E. Piano part has a long, sustained chord. The S. Bass part has a melodic line with a triplet. The Orch. Hit part has a melodic line with eighth and sixteenth notes. The Solo part has a complex melodic line with eighth and sixteenth notes, including a triplet.

67

Alto Sax.

Bb Hn.

Tbn.

Tba.

Perc.

J. Gtr.

J. Gtr.

E. Bass

E. Piano

S. Bass

Orch. Hit

Solo

68

Bb Hn.

Tbn.

Tba.

Perc.

J. Gtr.

J. Gtr.

E. Bass

E. Piano

Orch. Hit

Solo

69

Bb Hn.

Tbn.

Tba.

Perc.

J. Gtr.

J. Gtr.

E. Bass

E. Piano

Orch. Hit

Solo

71

Bb Hn.

Tbn.

Tba.

Perc.

J. Gtr.

J. Gtr.

E. Bass

E. Piano

Orch. Hit

Solo

73

Alto Sax.

Bb Hn.

Tbn.

Tba.

Perc.

J. Gtr.

J. Gtr.

Kora

E. Bass

E. Piano

Orch. Hit

Solo

75

Alto Sax.

Tba.

Perc.

J. Gtr.

J. Gtr.

Kora

E. Bass

E. Piano

Orch. Hit

Solo

77

79

81

Perc. J. Gtr. J. Gtr. Kora E. Bass Solo

82

Perc. J. Gtr. J. Gtr. Kora E. Bass E. Piano Solo

84

Alto Sax.

Tba.

Perc.

J. Gtr.

J. Gtr.

Kora

E. Bass

E. Piano

S. Bass

Orch. Hit

Solo

85

Alto Sax.

Tba.

Perc.

J. Gtr.

J. Gtr.

Kora

E. Bass

E. Piano

S. Bass

Orch. Hit

Solo

Detailed description of the musical score: The score is for a 12-measure phrase starting at measure 85. The key signature is three sharps (F#, C#, G#). The Alto Saxophone part features a melodic line with eighth and sixteenth notes, including a triplet. The Trombone part provides a harmonic accompaniment with a triplet in the first measure. The Percussion part has a rhythmic pattern of eighth notes with 'x' marks above them. The two Jazz Guitar parts play a similar melodic line with a triplet in the final measure. The Kora part has a sparse melodic line. The Electric Bass part plays a rhythmic accompaniment with a triplet in the final measure. The Electric Piano part has a sustained chord in the first measure and a moving line in the second. The Solo part has a melodic line with a triplet in the first measure.

86

Alto Sax.

Tba.

Perc.

J. Gtr.

J. Gtr.

Kora

E. Bass

E. Piano

S. Bass

Orch. Hit

Solo

87

Alto Sax.

Tba.

Perc.

J. Gtr.

J. Gtr.

Kora

E. Bass

E. Piano

S. Bass

Orch. Hit

Solo

88

Alto Sax.

Tba.

Perc.

J. Gtr.

J. Gtr.

Kora

E. Bass

E. Piano

S. Bass

Orch. Hit

Solo

89

Alto Sax.

Tba.

Perc.

J. Gtr.

J. Gtr.

Kora

E. Bass

E. Piano

S. Bass

Orch. Hit

Solo

90

Alto Sax.

Tba.

Perc.

J. Gtr.

J. Gtr.

Kora

E. Bass

E. Piano

S. Bass

Orch. Hit

Solo

92

Kora

E. Bass

E. Piano

95

Perc.

J. Gtr.

J. Gtr.

Kora

E. Bass

E. Piano

E. Piano

Solo

96

98

Alto Sax.

Tba.

Perc.

J. Gtr.

J. Gtr.

E. Bass

S. Bass

Orch. Hit

Solo

100

Alto Sax.

Tba.

Perc.

J. Gtr.

J. Gtr.

E. Bass

S. Bass

Orch. Hit

Solo

101

Alto Sax.

Tba.

Perc.

J. Gtr.

J. Gtr.

E. Bass

S. Bass

Orch. Hit

Solo

102

Alto Sax.

Tba.

Perc.

J. Gtr.

J. Gtr.

E. Bass

S. Bass

Orch. Hit

Solo

103

Alto Sax.

Tba.

Perc.

J. Gtr.

J. Gtr.

E. Bass

S. Bass

Orch. Hit

Solo

104

105

Alto Sax.

Bb Hn.

Tbn.

Tba.

Perc.

J. Gtr.

J. Gtr.

E. Bass

S. Bass

Orch. Hit

Solo

107

B \flat Hn.

Tbn.

Tba.

Perc.

J. Gtr.

J. Gtr.

E. Bass

S. Bass

Orch. Hit

Earth Wind & Fife - Sing

Alto Saxophone

$\text{♩} = 122,000069$

59

61

64

67

84

87

90

100

103

105

Earth Wind & Fife - Sing

Tuba

♩ = 122,000069

2

7

11 24

38

42 7

54

58 3

61 3 3 3

64 3 3

67 32

V.S.

2

71

Tuba

76

8

86

89

7

99

102

105

Earth Wind & Fire - Sing

Percussion

♩ = 122,000069

2

6

10

13

17

21

25

29

33

36

V.S.

70

74

78

82

86

90

97

101

105

♩ = 122,000069

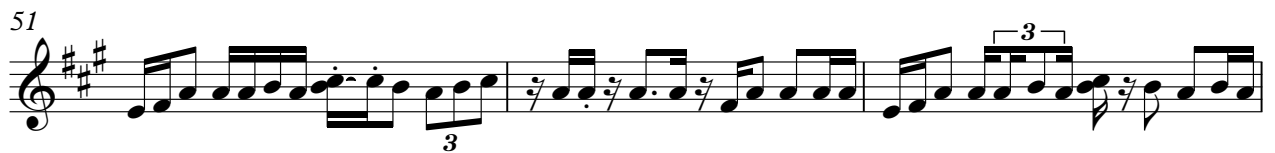
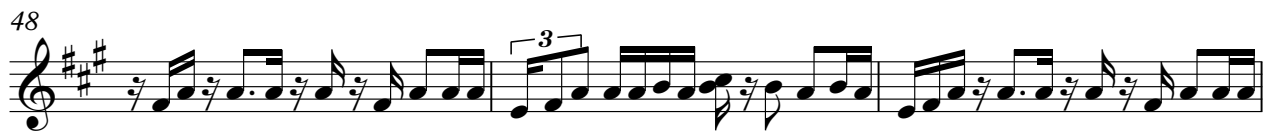
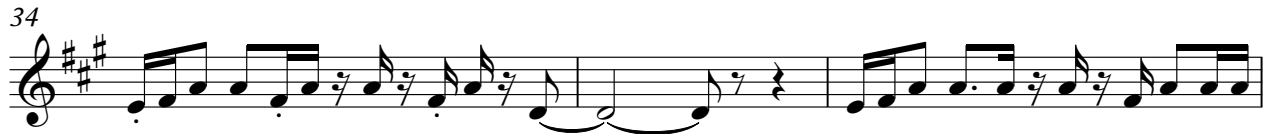

60

63

66

69

72

75

78

80

83

86

89

95

98

101

104

106

♩ = 122,000069

5

8

11

14

16

19

22

25

28

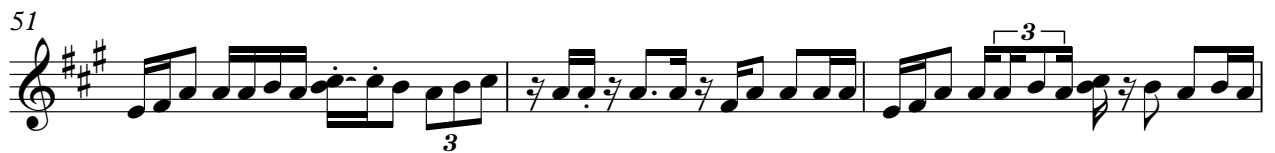
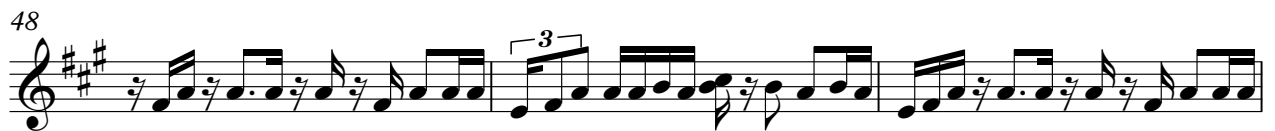
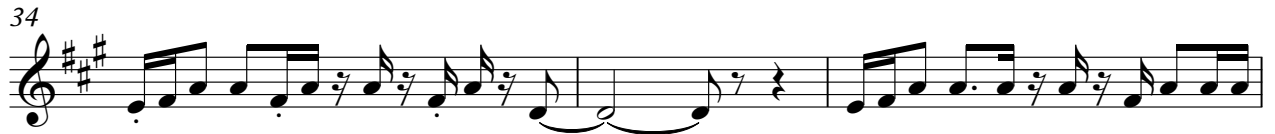

60

63

66

69

72

75

78

80

83

86

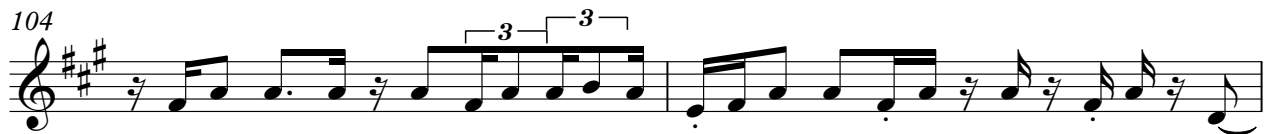
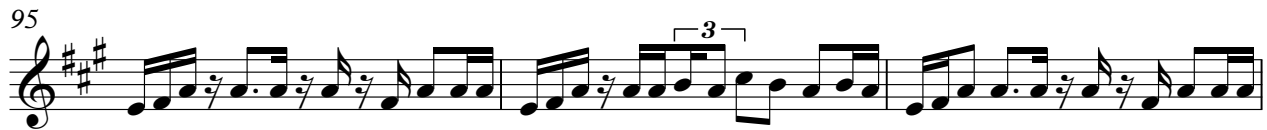

♩ = 122,000069

11

15

19

23

27

33

44

48

53

57

Kora

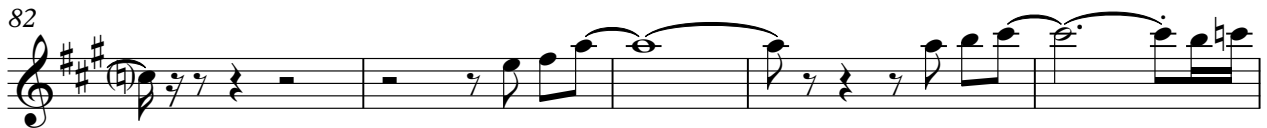
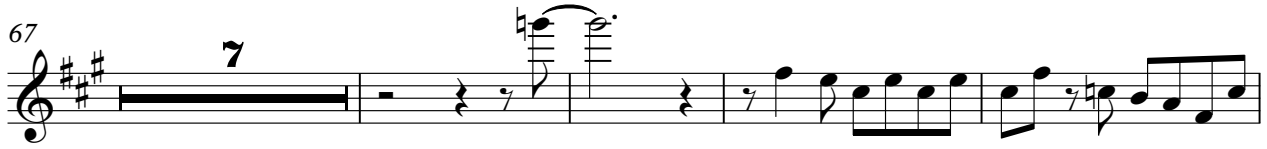
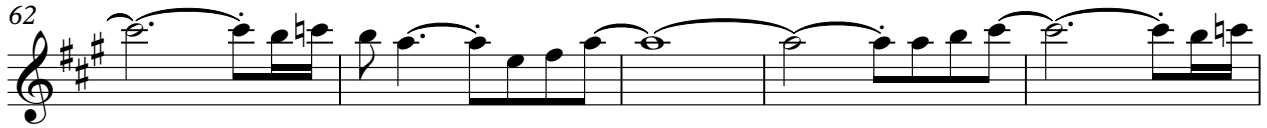

Earth Wind & Fife - Sing

Fretless Electric Bass

♩ = 122,000069

3

6

9

12

15

18

21

24

27

30

V.S.

33

36

39

42

45

48

51

54

57

61

Fretless Electric Bass

64

67

70

73

76

79

82

85

88

92

V.S.

97

100

103

105

Earth Wind & Fife - Sing

Electric Piano

♩ = 122,000069

13 2

19 2 2

27

33

38

43 2 2

50 2

54 2 2

58

63

68

73

84

90

93

13

13

Synth Bass

Earth Wind & Fife - Sing

♩ = 122,000069

26

31

36

24

63

68

16

87

92

7

103

Earth Wind & Fife - Sing

Orchestra Hit

♩ = 122,000069

84

87

90

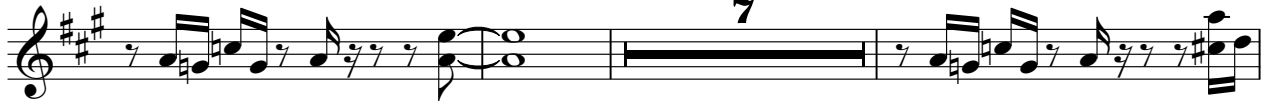

100

103

105

Pad 3 (Polysynth)

Earth Wind & Fife - Sing

♩ = 122,000069

9 97

Earth Wind & Fife - Sing

Solo

♩ = 122,000069

2

6

9

12

14

16

18

20

22

24

V.S.

V.S.

97

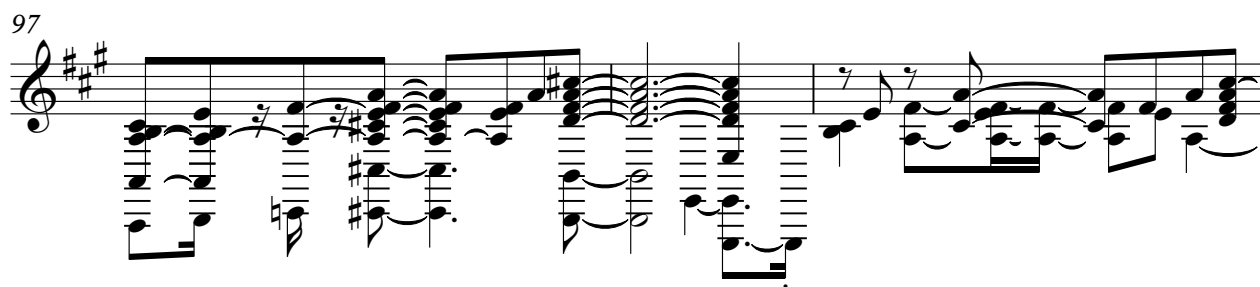

100

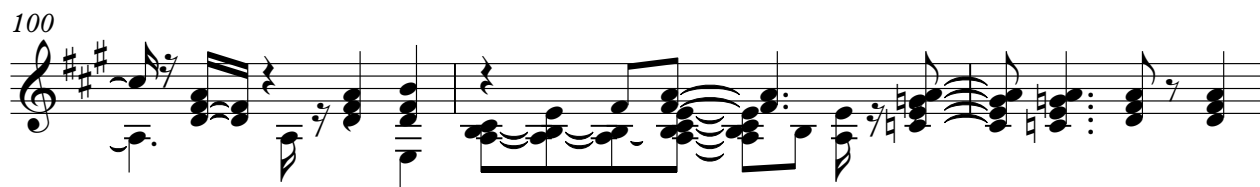

103

105

