

♩ = 64,000000

Timpani

Percussion

Tubular Bells  
STAYANOT

Soprano

Synth Voice

Tape Sampler Keyboard [Strings]

Synth Strings

Synth Strings

FX 5 (Brightness)

♩ = 64,000000

Viola

Solo

Seashore

4

Tape Smp. Str

Syn. Str.

Syn. Str.

Solo

13

S.

Syn. Voice

Tape Smp. Str

Syn. Str.

Syn. Str.

FX 5

Solo

16

S.

Syn. Voice

Syn. Str.

Solo

18

S.

Syn. Voice

Syn. Str.

Solo

30

S.

Syn. Voice

Syn. Str.

Syn. Str.

FX 5

Solo

33

S.

Syn. Voice

Syn. Str.

Syn. Str.

FX 5

Solo

35

S.

Syn. Voice

Syn. Str.

Syn. Str.

Solo

37

S.

Syn. Voice

Syn. Str.

Solo

39

Syn. Voice

Syn. Str.

Syn. Str.

FX 5

Vla.

Solo

Seash.

41

41

Timp.

Perc.

S.

Syn. Voice

Tape Smp. Str

Syn. Str.

FX 5

Solo

Seash.

9

43

43

S.

Syn. Voice

Tape Smp. Str

Syn. Str.

FX 5

Solo

45

47

- 49:** Timp. (Tympani), Perc. (Percussion), Tub. B. (Tuba), S. (Saxophone), Syn. Voice (Synthesizer Voice), Tape Smp. Str. (Tape Sampled Strings), Syn. Str. (Synthesizer Strings), FX 5 (Effects), and Solo (Soloist).
- 51:** Timp., Tub. B., S., Syn. Voice, Tape Smp. Str., Syn. Str., FX 5, and Solo.

53

1. **Timp.** (Timpani): Features a melodic line with a long note in the first measure, followed by eighth and sixteenth notes.   
2. **Perc.** (Percussion): Shows a single drum hit in the first measure, followed by a rest.   
3. **Tub. B.** (Tuba): Plays a rhythmic pattern of eighth notes.   
4. **S.** (Saxophone): Features a complex, multi-measure rest followed by a melodic line with many beamed notes.   
5. **Syn. Voice** (Synthesizer Voice): Plays a melodic line with eighth and sixteenth notes.   
6. **Tape Smp. Str.** (Tape Sample String): Features a short melodic phrase in the first measure, followed by a rest.   
7. **Syn. Str.** (Synthesizer String): Features a long, sustained note in the first measure, followed by a rest.   
8. **Syn. Str.** (Synthesizer String): Features a melodic line with many beamed notes and a long, sustained note in the second measure.   
9. **FX 5** (Effects): Plays a rhythmic pattern of eighth notes.   
10. **Solo**: Features a complex, multi-measure rest followed by a melodic line with many beamed notes.

55

Timp.

Tub. B.

S.

Syn. Voice

Tape Smp. Str

Syn. Str.

Syn. Str.

FX 5

Solo

Seash.

57

59

61

63

65

Timp.

Perc.

Tub. B.

S.

Syn. Voice

Tape Smp. Str

Syn. Str.

Syn. Str.

FX 5

Vla.

Solo

Seash.

# Timpani

♩ = 64,000000

38

3

45

50

54

59

64

67

# Percussion

♩ = 64,000000

**40**      **3**      **3**

**50**      **3**      **3**      **3**      **7**

**69**

# Tubular Bells

♩ = 64,000000  
STAYANOT

48

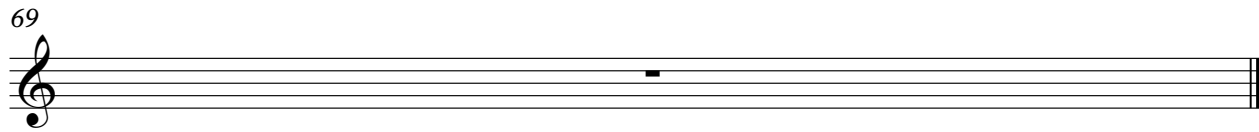

# Soprano

♩ = 64,000000

6

9

12

15

2

21

2

2

27

30

33

36

3

41

44

47

50

53

55

58

61

63

65

# Synth Voice

♩ = 64,000000

6

9

13

17

20

23

26

29

33

37

41

45

49

53

57

61

63

69

# Tape Sampler Keyboard [Strings]

♩ = 64,000000

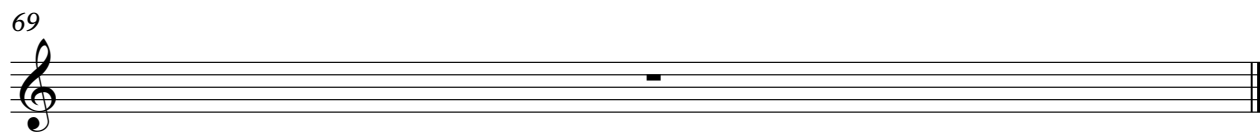
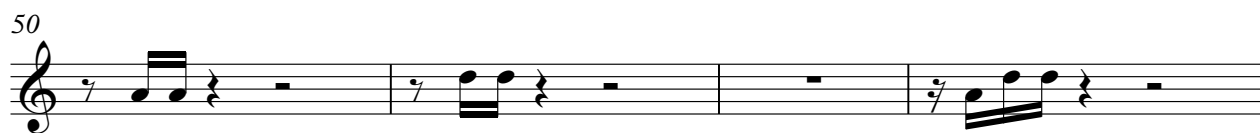

# Synth Strings

♩ = 64,000000

4 8

16

22

28

36

41 8

55

62

69

# Synth Strings

♩ = 64,000000

# FX 5 (Brightness)

♩ = 64,000000

6

10

12

29

33

5

41

45

49

53

56

2

FX 5 (Brightness)

59

62

69

# Viola

♩ = 64,000000

**21** **16**

21 16

39 **29**

39 29

69

69

Solo

♩ = 64,000000

4

6

9

11

14

16

18

20

22

V.S.

V.S.

62

63

64

69

# Seashore

♩ = 64,000000

