

Eddy Mitchell - Te Perdre

♩ = 80,000000

- Gtr Mute:** Remains silent throughout the piece.
- Gt WhaWha:** Remains silent throughout the piece.
- Gtr Satur:** Remains silent throughout the piece.
- Hammond:** Remains silent throughout the piece.
- Viol Hig:** Remains silent throughout the piece.

♩ = 80,000000

3

Drums

GtrArpeg

Gtr Solo

Basse

El.Piano

Nappes

5

Drums

GtrArpeg

Gtr Solo

Basse

El.Piano

Nappes

7

Drums

GtrArpeg

Basse

El.Piano

Nappes

9

Drums

GtrArpeg

Basse

El.Piano

Nappes

11

Drums

GtrArpeg

Basse

El.Piano

Nappes

13

Drums

GtrArpeg

Basse

El.Piano

Nappes

15

Drums

GtrArpeg

Basse

El.Piano

Nappes

17

Drums

GtrArpeg

Basse

El.Piano

Nappes

19

Drums

GtrArpeg

GtWhaWha

GtrSatur

Basse

El.Piano

Nappes

21

Drums

GtWhaWha

GtrSatur

Basse

El.Piano

Nappes

23

Drums

GtWhaWha

GtrSatur

Basse

El.Piano

Nappes

25

Drums

GtWhaWha

GtrSatur

Basse

El.Piano

Nappes

27

Drums

GtWhaWha

GtrSatur

Basse

El.Piano

Nappes

29

Drums

GtrSatur

Basse

El.Piano

Nappes

31

33

35

Drums

Gtr Arpeg

Gtr Mute

Basse

Hammond

El. Piano

Nappes

37

Drums

Gtr Arpeg

Gtr Mute

Basse

Hammond

El. Piano

Nappes

39

Drums

Gtr Arpeg

Gtr Mute

Basse

Hammond

El. Piano

Nappes

41

Drums

Gtr Arpeg

Gtr Mute

Basse

Hammond

El. Piano

Nappes

43

Drums

Gtr Arpeg

Gtr Mute

Basse

Hammond

El. Piano

Nappes

45

47

Drums

GtWhaWha

GtrSatur

Basse

Hammond

El.Piano

Nappes

49

Drums

GtWhaWha

GtrSatur

Basse

Hammond

El.Piano

Nappes

51

Drums

GtWhaWha

GtrSatur

Basse

Hammond

El.Piano

Nappes

53

Drums

GtWhaWha

GtrSatur

Basse

Hammond

El.Piano

Nappes

55

57

Drums

GtWhaWha

GtrSatur

Basse

Hammond

El.Piano

Viol Hig

Nappes

59 19

Drums

GtWhaWha

GtrSatur

Basse

Hammond

El.Piano

Viol Hig

Nappes

Detailed description of the musical score: The score is for measures 59 and 60. Measure 59 features a complex drum pattern with various rhythms, a wah-wah guitar part with a melodic line, a saturated guitar part with a similar melodic line, and a bass line starting with a triplet of eighth notes. Measure 60 features sustained chords for Hammond, El.Piano, Viol Hig, and Nappes, while the other instruments are silent.

61

Drums

GtWhaWha

GtrSatur

Basse

Hammond

El.Piano

Viol Hig

Nappes

63

Drums

GtWhaWha

GtrSatur

Basse

Hammond

El.Piano

Viol Hig

Nappes

65

Drums

Gtr Satur

Gtr Solo

Basse

Hammond

El. Piano

Viol Hig

Nappes

66

Drums

Gtr Satur

Gtr Solo

Basse

Hammond

El. Piano

Viol Hig

Nappes

68

Drums

Gtr Satur

Gtr Solo

Basse

Hammond

El. Piano

Viol Hig

Nappes

69

Drums

Gtr Satur

Gtr Solo

Basse

Hammond

El.Piano

Viol Hig

Nappes

70

Drums

Gtr Satur

Gtr Solo

Basse

Hammond

El.Piano

Viol Hig

Nappes

72

Drums

Gtr Satur

Gtr Solo

Basse

Hammond

El.Piano

Viol Hig

Nappes

74

Drums

Gtr Satur

Gtr Solo

Basse

Hammond

El.Piano

Viol Hig

Nappes

76

77

Drums

Gtr Satur

Gtr Solo

Basse

Hammond

El. Piano

Viol Hig

Nappes

78

Drums

Gtr Satur

Gtr Solo

Basse

Hammond

El. Piano

Viol Hig

Nappes

80

Drums

Gtr Satur

Gtr Solo

Basse

Hammond

El. Piano

Viol Hig

Nappes

81

Drums

Gtr Satur

Gtr Solo

Basse

Hammond

El. Piano

Viol Hig

Nappes

82

Eddy Mitchell - Te Perdre

Drums

♩ = 80,000000

5

9

13

16

18

20

22

24

26

V.S.

Drums

Drums

V.S.

Drums

68

70

72

74

76

78

80

82

Eddy Mitchell - Te Perdre

GtrArpeg

♩ = 80,000000

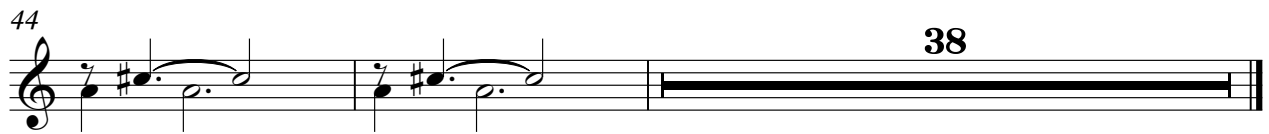

♩ = 80,000000

19

22

25

28

18

48

51

54

4

60

63

19

♩ = 80,000000

19

22

25

28

32

14

48

51

54

58

61

64

67

70

73

76

79

Eddy Mitchell - Te Perdre

Gtr Solo

♩ = 80,000000

6

59

66

68

70

73

76

79

81

Eddy Mitchell - Te Perdre

Basse

♩ = 80,000000

48

52

56

59

62

65

68

71

74

77

80

Hammond

Eddy Mitchell - Te Perdre

♩ = 80,000000

31

36

42

50

57

65

74

79

El.Piano

Eddy Mitchell - Te Perdre

♩ = 80,000000

1

5

9

12

15

18

V.S.

23

29

34

41

46

52

57

63

69

75

79

Viol Hig

Eddy Mitchell - Te Perdre

♩ = 80,000000

57

64

73

79

Eddy Mitchell - Te Perdre

Nappes

♩ = 80,000000

10

19

27

35

43

51

59

68

76
