

Edson e Hudson - A Forca Da Paixao

0.0"
1.1,00
A forca da paixao - Edson & Hudson

♩ = 104,999924

Percussion

Jazz Guitar

Jazz Guitar

Rock Organ

Tape Sampler Keyboard [Strings]

Viola

♩ = 104,999924

J. Gtr.

J. Gtr.

J. Gtr.

J. Gtr.

J. Gtr.

J. Gtr.

12

Perc.

J. Gtr.

J. Gtr.

E. Bass

15

Perc.

J. Gtr.

J. Gtr.

E. Bass

18

Perc.

J. Gtr.

J. Gtr.

E. Bass

21 3

Perc.

J. Gtr.

J. Gtr.

J. Gtr.

E. Bass

Organ

Tape Smp. Str

25

Perc.

J. Gtr.

J. Gtr.

J. Gtr.

E. Bass

Organ

Tape Smp. Str

29

Perc.

J. Gtr.

J. Gtr.

J. Gtr.

E. Bass

Organ

Tape Smp. Str

33

Perc.

J. Gtr.

J. Gtr.

E. Bass

Tape Smp. Str

36

Perc.

J. Gtr.

J. Gtr.

E. Bass

Tape Smp. Str

39

Perc.

J. Gtr.

J. Gtr.

E. Bass

Tape Smp. Str

42

Perc.

J. Gtr.

J. Gtr.

E. Bass

Tape Smp. Str

44

Perc.

J. Gtr.

J. Gtr.

E. Bass

Tape Smp. Str

47

Perc.

J. Gtr.

J. Gtr.

E. Bass

Organ

Tape Smp. Str.

Vla.

50

Perc.

J. Gtr.

J. Gtr.

J. Gtr.

E. Bass

Organ

Tape Smp. Str.

Vla.

53

Perc.

J. Gtr.

J. Gtr.

J. Gtr.

E. Bass

Organ

Tape Smp. Str.

Vla.

Perc.

J. Gtr.

J. Gtr.

J. Gtr.

E. Bass

Organ

Tape Smp. Str

Vla.

60

64 Perc. J. Gtr. J. Gtr. J. Gtr. E. Bass Organ Tape Smp. Str. Vla.

68

J. Gtr.

J. Gtr.

J. Gtr.

E. Bass

Organ

Tape Smp. Str.

Vla.

70

J. Gtr.

J. Gtr.

Edson e Hudson - A Forca Da Paixao

Percussion

♩ = 104,999924
12

17

22

28

33

38

43

48

52

56

V.S.

2

Percussion

60

63

67

♩ = 104,999924

4

7

10

13

16

19

24

30

35

V.S.

38

41

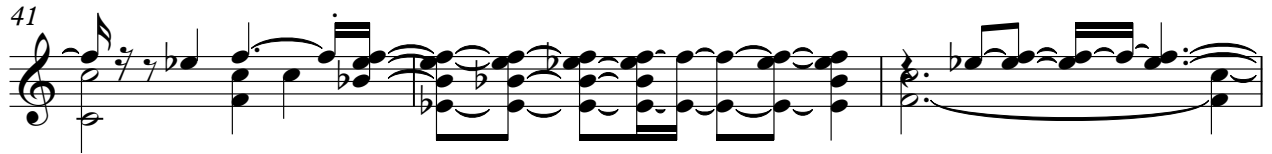

44

47

51

57

62

67

70

♩ = 104,999924

V.S.

49

53

59

63

67

70

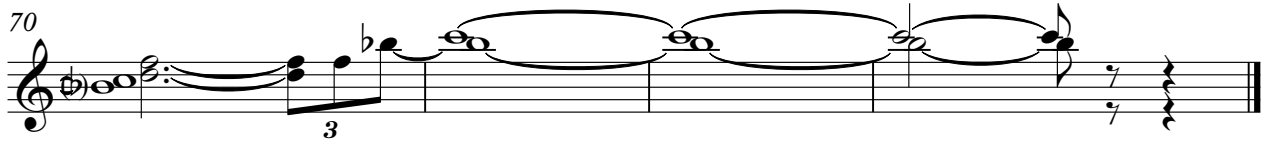

♩ = 104,999924

20

24

29

33

17

53

58

62

66

5

Electric Bass

Edson e Hudson - A Forca Da Paixao

♩ = 104,999924

12

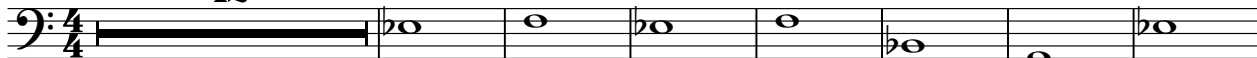

20

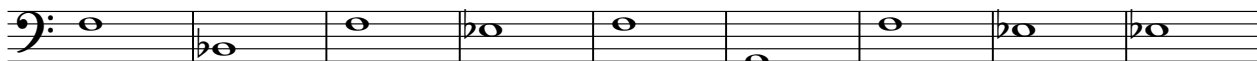

29

37

45

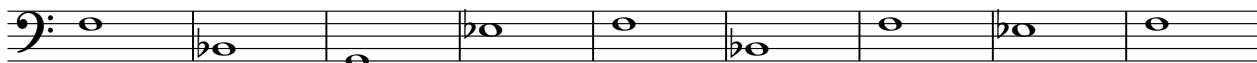

54

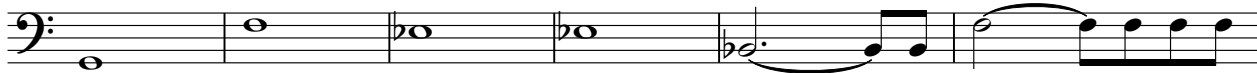

60

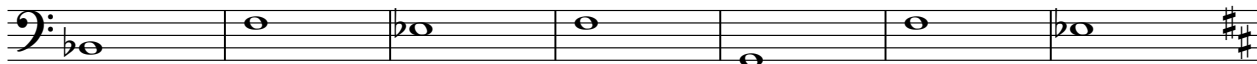

67

5

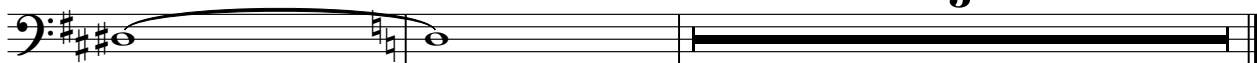

Rock Organ

Edson e Hudson - A Forca Da Paixao

♩ = 104,999924

20

26

20

51

58

64

68

6

Edson e Hudson - A Forca Da Paixao
Tape Sampler Keyboard [Strings]

♩ = 104,999924

20

20

27

35

43

52

60

V.S.

Tape Sampler Keyboard [Strings]

67

5

5

Viola

Edson e Hudson - A Forca Da Paixao

♩ = 104,999924

48

53

59

66

5
