

Edson e Hudson - Azul

0.0"
1.1,00
StudioVirtualMidi.com - <http://studiovirtualmidi.com> - Tel:(31)3352-7444

♩ = 134,000061

Jazz Guitar

4

J. Gtr.

6

J. Gtr.

8

J. Gtr.

10

J. Gtr.

12

J. Gtr.

J. Gtr.

J. Gtr.

14

J. Gtr.

J. Gtr.

J. Gtr.

16

J. Gtr.

J. Gtr.

J. Gtr.

18

J. Gtr.

J. Gtr.

J. Gtr.

19

J. Gtr.

J. Gtr.

J. Gtr.

Organ

20

J. Gtr.

J. Gtr.

J. Gtr.

Organ

21

J. Gtr.

J. Gtr.

J. Gtr.

Organ

Tel:(31)37524

23

J. Gtr.

J. Gtr.

J. Gtr.

Organ

25

J. Gtr.

J. Gtr.

J. Gtr.

Organ

27

J. Gtr.

J. Gtr.

J. Gtr.

Organ

29

J. Gtr.

J. Gtr.

J. Gtr.

Organ

31

J. Gtr.

J. Gtr.

J. Gtr.

Organ

33

J. Gtr.

J. Gtr.

J. Gtr.

Organ

35

J. Gtr.

J. Gtr.

J. Gtr.

Organ

37

Perc.

Perc.

Tamb.

J. Gtr.

J. Gtr.

J. Gtr.

E. Bass

39

Perc.

Perc.

Tamb.

J. Gtr.

J. Gtr.

E. Bass

41

43

45

Perc. Perc. Perc. Tamb. J. Gtr. J. Gtr. J. Gtr. J. Gtr. E. Bass

47

49

51

53

55

57

Perc.

Perc.

Tamb.

J. Gtr.

J. Gtr.

J. Gtr.

J. Gtr.

E. Bass

Organ

59

Perc.

Perc.

Tamb.

J. Gtr.

J. Gtr.

J. Gtr.

J. Gtr.

E. Bass

Organ

61

63

65

67

69

71

The musical score consists of the following parts:

- Perc. (second staff):** Shows a sequence of 'x' marks representing cymbal hits.
- Perc. (third staff):** Contains a symbol for a specific percussion instrument, possibly a snare or tom.
- Organ (bottom staff):** Features block chords in the left hand.

73

75

77

79

81

83

84

Perc.

Perc.

Tamb.

J. Gtr.

J. Gtr.

J. Gtr.

J. Gtr.

E. Bass

Organ

86

Perc. Perc. Perc. Tamb. J. Gtr. J. Gtr. J. Gtr. J. Gtr. E. Bass Organ

88

90

92

Perc.

Perc.

Tamb.

J. Gtr.

J. Gtr.

J. Gtr.

J. Gtr.

E. Bass

Organ

94

96

98

100

studiovirtualmidi.com

104

studiovirtualmidi.com

Percussion

Edson e Hudson - Azul

♩ = 134,000061

36

40

45

50

55

60

65

70

75

80

V.S.

2

Percussion

85

90

95

98

Percussion

Edson e Hudson - Azul

♩ = 134,000061

37

41

46

51

56

62

67

73

76

2

Percussion

80

85

90

96

Percussion

Edson e Hudson - Azul

♩ = 134,000061

45

7

6

61

7

5

77

6

88

6

96

3

6

Tambourine

Edson e Hudson - Azul

♩ = 134,000061

37

41

45

49

53

57

61

65

69

73

V.S.

Tambourine

77

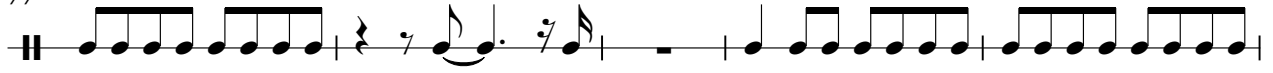

82

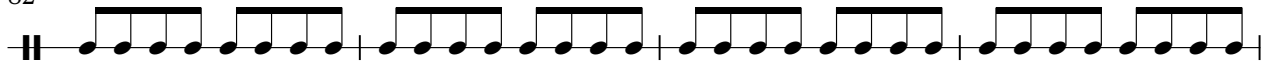

86

90

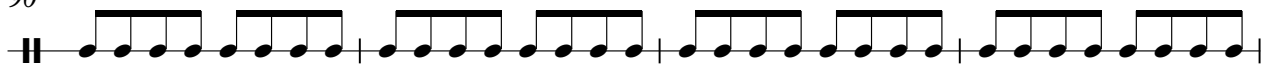

94

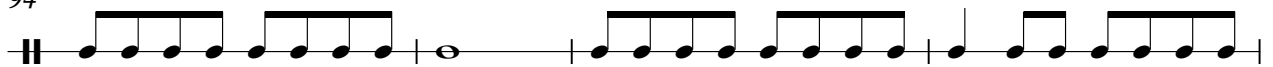

98

♩ = 134,000061

36

39

43

47

51

55

59

63

67

72

76

81

85

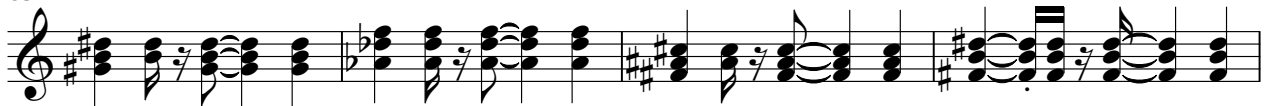

89

93

97

100

4

♩ = 134,000061

4

6

8

10

12

14

16

18

20

V.S.

22

24

26

28

30

32

34

36

38

40

V.S.

62

64

66

68

70

73

75

77

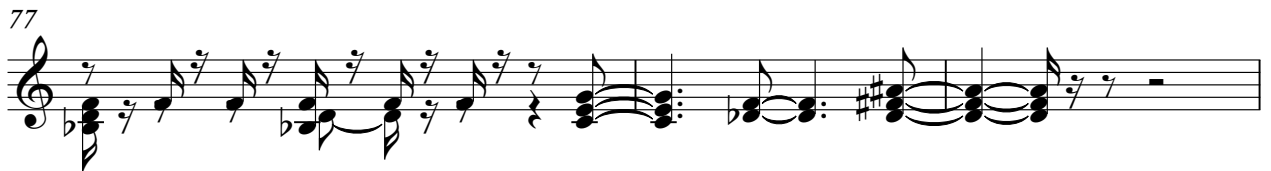

80

82

84

86

88

90

92

94

97

99

♩ = 134,000061 **70**

74

77 **28**

♩ = 134,000061

11

15

19

23

26

29

32

35

9

46

50

54

57

60

63

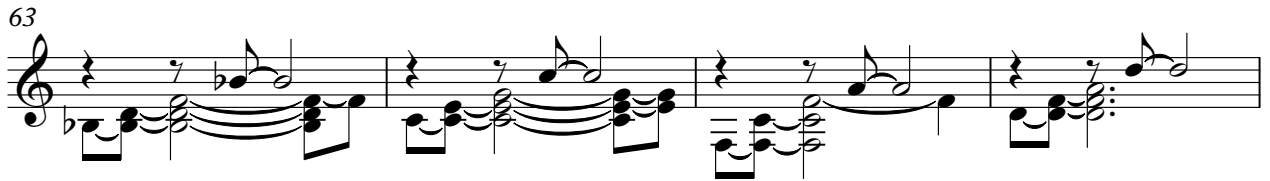

67

71

74

77

81

84

87

90

93

97

100

♩ = 134,000061

11

13

15

17

19

21

23

25

27

29

31

33

35

37

47

49

52

54

56

58

V.S.

82

84

86

88

90

92

94

97

99

♩ = 134,000061

70

74

77

28

Edson e Hudson - Azul

Electric Bass

♩ = 134,000061

36

39

43

48

52

57

61

65

69

74

V.S.

2

Electric Bass

79

84

89

94

98

4

Edson e Hudson - Azul

Rock Organ

♩ = 134,000061

18

studiovirtual@ig.com.br Tel:(31)3352

22

7444

29

36

17

58

67

75

81

88

95

V.S.

2

Rock Organ

102

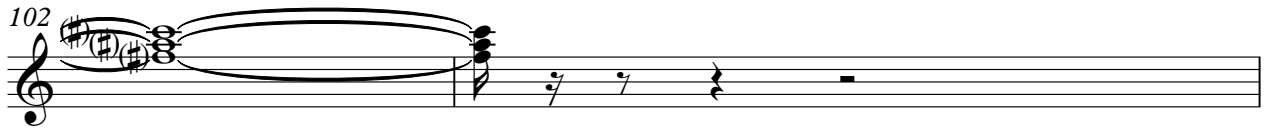

studiovirtual@ig.com.br <http://studiovirtualmidi.cjb.net>

104

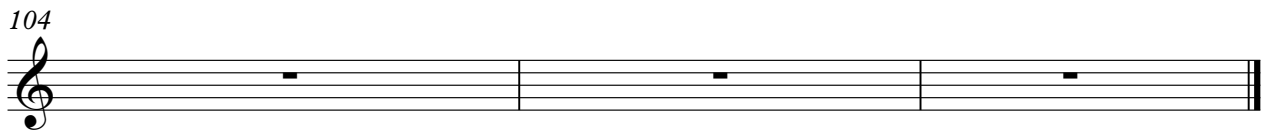

Tele (31) 33521111 @ig.com.br <http://studiovirtualmidi.cjb.net> Tele (31) 33527444