

Edson e Hudson - Briga de Salao

♩ = 154,999908

3

5

7

9

13

17

61

63

65

67

69

71

73

75

90

93

95

97

107

110

Percussion Edson e Hudson - Briga de Salao

♩ = 154,999908

6

11

16

21

27

33

39

45

51

V.S.

57

62

68

73

78

83

88

93

98

103

Percussion

109

115

118

Jazz Guitar Edson e Hudson - Briga de Salao

♩ = 154,999908

4

6

8

11 9

22

25

28

31

34

V.S.

36

39

42

44

46

49

51

53

56

59

62

65

68

70

73

84

88

94

97

100

102

105

108

110

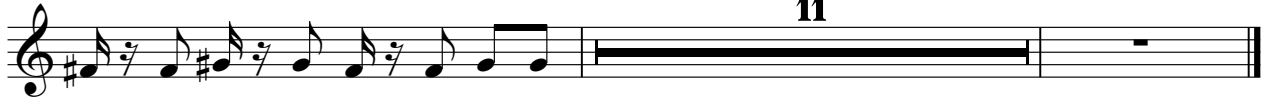

Jazz Guitar Edson e Hudson - Briga de Salao

♩ = 154,999908

5

9

2

16

6

26

30

35

39

43

45

10

117

119

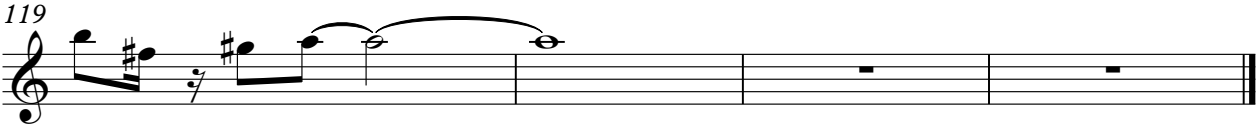

Edson e Hudson - Briga de Salao
Electric Guitar

♩ = 154,999908

9

14

18

19

21

25

29

33

36

40

V.S.

43

46

48

50

52

55

59

63

67

70

73

78

84

88

91

94

98

101

104

108

V.S.

112

116

119

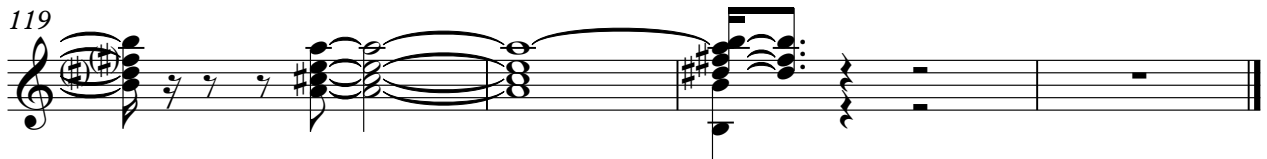

Edson e Hudson - Briga de Salao
Electric Guitar

♩ = 154,999908

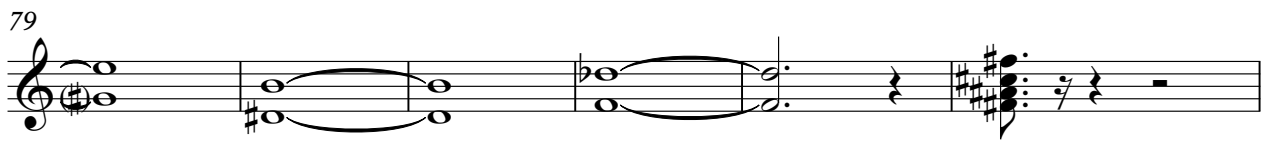
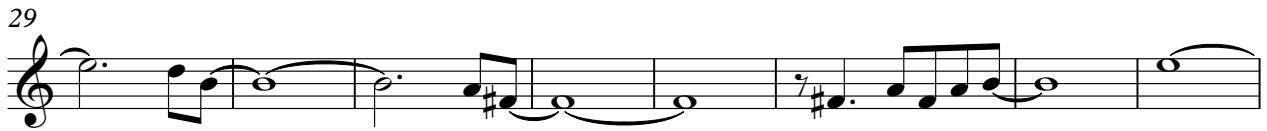

95

102

111

116

119

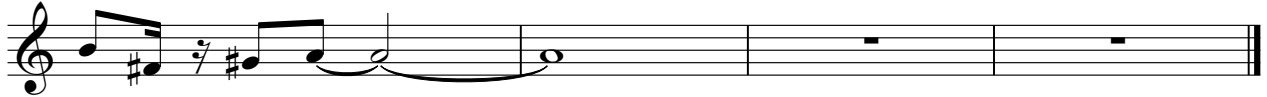

Edson e Hudson - Briga de Salao
Electric Bass

♩ = 154,999908

4

8

20

26

31

36

41

45

50

55

V.S.

61

66

71

76

81

86

90

94

99

104

109

114

118

Electric Piano Edson e Hudson - Briga de Salao

♩ = 154,999908

61

64

67

70

73

76

81

V.S.

86 **8**

97

100

103

106

110

112 **9**

Violin Edson e Hudson - Briga de Salao

♩ = 154,999908

47

52

4

3

60

28

3

92

27

3