

Edson e Hudson - Chovendo Estrelas

0.0"
1.1,00
Tony e Alexandre / 32156789/32220168/99030130/99653973. Divinópolis-MG

♩ = 136,000153

Detailed musical score for Jazz Guitar (J. Gtr.), Banjo (Ban.), and Synth Bass (S. Bass). The score is in 4/4 time and features a key signature of one sharp (F#). The J. Gtr. part consists of two staves: the upper staff shows a melodic line with a long note in the second measure, and the lower staff shows a complex rhythmic accompaniment with many slurs. The Ban. part is shown with a 4/4 time signature and a melodic line with fingerings (0, 2, 5, 3, 3, 2, 5, 0, 0, 5, 5, 5, 5, 5, 5, 5). The S. Bass part is shown with a 4/4 time signature and a single note in the second measure. A tempo marking of ♩ = 136,000153 is present above the J. Gtr. staff.

6

8

10

Perc.

J. Gtr.

J. Gtr.

Ban.

Perc. Organ

S. Bass

20.8"
12.4,21
Comeza

12

Perc.

J. Gtr.

J. Gtr.

Ban.

Perc. Organ

S. Bass

15

Perc. J. Gtr. E. Gtr. S. Bass

18

Perc. J. Gtr. E. Gtr. S. Bass

21

Perc. J. Gtr. E. Gtr. S. Bass

24

Perc.

J. Gtr.

E. Gtr.

S. Bass

27

Perc.

J. Gtr.

E. Gtr.

A.

Perc. Organ

S. Bass

30

Perc.

J. Gtr.

E. Gtr.

A.

Perc. Organ

S. Bass

33

Perc.

J. Gtr.

E. Gtr.

A.

Perc. Organ

S. Bass

1'02.5"
36.2,75
Refro 1

36

Perc.

J. Gtr.

E. Gtr.

A.

Perc. Organ

S. Bass

39

Perc.

M. Box

J. Gtr.

J. Gtr.

E. Gtr.

Perc. Organ

S. Bass

42

Perc.

M. Box

J. Gtr.

J. Gtr.

E. Gtr.

Perc. Organ

S. Bass

1'16.6"
44.2,79
Refro 2

44

47

1'28.8"
51.2,43
Intervalo

50

Perc.

J. Gtr.

E. Gtr.

Perc. Organ

S. Bass

1'34.9"
54.4,32
2 parte

53

Perc.

J. Gtr.

J. Gtr.

E. Gtr.

Perc. Organ

S. Bass

56

Perc.

J. Gtr.

Perc. Organ

S. Bass

59

Perc.

J. Gtr.

E. Gtr.

S. Bass

62

Perc.

J. Gtr.

E. Gtr.

S. Bass

65

Perc.

J. Gtr.

E. Gtr.

S. Bass

68

Perc.

J. Gtr.

E. Gtr.

S. Bass

71

Perc. J. Gtr. E. Gtr. A. Perc. Organ S. Bass

74

Perc. J. Gtr. E. Gtr. A. Perc. Organ S. Bass

2'16.6"
78.2,79
Refro 1 /Parte 2

77

Perc.

J. Gtr.

E. Gtr.

A.

Perc. Organ

S. Bass

80

Perc.

J. Gtr.

E. Gtr.

Perc. Organ

S. Bass

83

Perc.

J. Gtr.

E. Gtr.

Perc. Organ

S. Bass

2'30.7"
86.2,79
Refro 2/Parte 2

86

Perc.

J. Gtr.

E. Gtr.

Perc. Organ

S. Bass

89

Perc.

J. Gtr.

E. Gtr.

Perc. Organ

S. Bass

2'42.8"
93.2,04
Intervalo 2

92

Perc.

J. Gtr.

E. Gtr.

Perc. Organ

S. Bass

95

98

101

Perc.

J. Gtr.

E. Gtr.

Perc. Organ

S. Bass

3'02.5"
104.2,88
Refro final/parte 1

104

Perc.

J. Gtr.

E. Gtr.

Perc. Organ

S. Bass

3'09.6"
108.2,96
Refro final/parte 2

107

Perc.

J. Gtr.

E. Gtr.

Perc. Organ

S. Bass

110

Perc.

J. Gtr.

E. Gtr.

Perc. Organ

S. Bass

113

116

119

Perc.

J. Gtr.

E. Gtr.

Perc. Organ

S. Bass

3'33.5"
122.1,00
Vai acabando

122

Perc.

J. Gtr.

E. Gtr.

Perc. Organ

S. Bass

125

Perc.

J. Gtr.

E. Gtr.

Perc. Organ

S. Bass

128

Perc.

J. Gtr.

E. Gtr.

Perc. Organ

S. Bass

131

Perc.

J. Gtr.

E. Gtr.

Perc. Organ

S. Bass

133

Perc.

J. Gtr.

E. Gtr.

Perc. Organ

S. Bass

Edson e Hudson - Chovendo Estrelas

Percussion

♩ = 136,000153

5

9

13

17

21

25

29

33

37

41

V.S.

45

49

53

57

61

65

69

73

77

81

Percussion

85

89

93

97

101

105

109

113

117

121

V.S.

4

Percussion

125

129

132

♩ = 136,000153

40 **2**

44

91

♩ = 136,000153

6

11

17

23

28

33

38

43

48

53

59

65

70

75

80

85

90

95

100

105

110

115

120

125

130

♩ = 136,000153

16

21

26

30

35

40

45

50

53

4

59

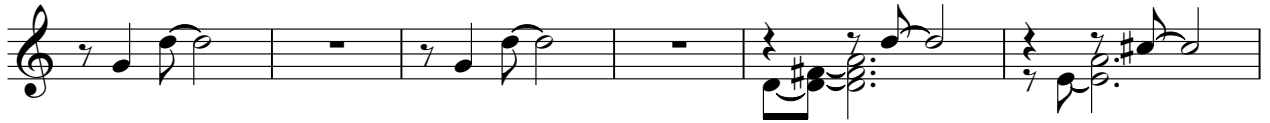

65

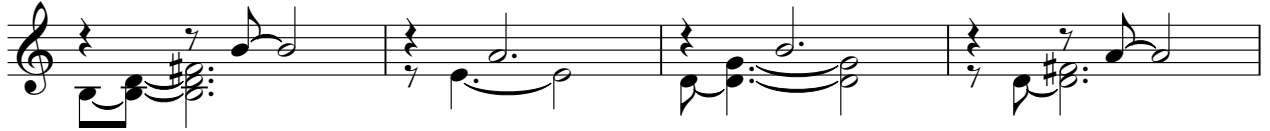

69

73

78

83

88

93

98

103

108

113

118

123

128

131

Edson e Hudson - Chovendo Estrelas

Banjo

♩ = 136,000153

2

5

8

11

123

Edson e Hudson - Chovendo Estrelas

Alto

♩ = 136,000153

28

32

71

75

57

Percussive Organ

Edson e Hudson - Chovendo Estrelas

♩ = 136,000153

6

12

16

35

44

52

2 **13**

Edson e Hudson - Chovendo Estrelas

Synth Bass

♩ = 136,000153

2

11

20

26

31

36

41

46

51

57

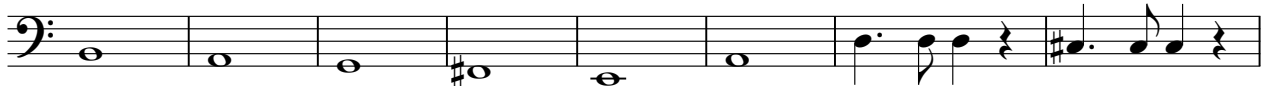

V.S.

65

70

75

80

85

90

95

100

105

110

