

Edson e Hudson - E Amor Demais

♩ = 107,999916

16

Perc.

J. Gtr.

Kora

E. Bass

FM

20

Perc.

J. Gtr.

Kora

E. Bass

FM

24

27

29

Perc.

J. Gtr.

Kora

E. Bass

FM

Tape Smp. Str.

Syn. Str.

FX 5

31

Perc.

J. Gtr.

Kora

E. Bass

FM

Tape Smp. Str.

Syn. Str.

FX 5

33

Perc.

J. Gtr.

Kora

E. Bass

FM

Tape Smp. Str.

Syn. Str.

FX 5

35

Perc.

J. Gtr.

Kora

E. Bass

FM

Tape Smp. Str.

Syn. Str.

FX 5

37

Perc. J. Gtr. E. Gtr. Kora E. Bass FM Tape Smp. Str. Syn. Str. FX 5

40

Perc. J. Gtr. E. Gtr. Kora E. Bass Syn. Str.

44 7

48

52

Perc. J. Gtr. Kora E. Bass FM Tape Smp. Str. Syn. Str. FX 5

55

Perc. J. Gtr. Kora E. Bass FM Tape Smp. Str. Syn. Str. FX 5

57

Perc.

J. Gtr.

Kora

E. Bass

FM

Tape Smp. Str.

Syn. Str.

FX 5

59

Perc.

J. Gtr.

Kora

E. Bass

FM

Tape Smp. Str.

Syn. Str.

FX 5

61

63

64

65

Perc. 4/4 4x

J. Gtr.

E. Gtr.

Kora

E. Bass

FM

Tape Smp. Str.

Syn. Str.

FX 5

67

Perc. 4/4 x

J. Gtr.

E. Gtr.

Kora

E. Bass

FM

Tape Smp. Str.

Syn. Str.

FX 5

69

71

73

Perc.

J. Gtr.

E. Gtr.

Kora

E. Bass

FM

Tape Smp. Str.

Syn. Str.

FX 5

75

Perc.

J. Gtr.

E. Gtr.

Kora

E. Bass

FM

Tape Smp. Str.

Syn. Str.

FX 5

77

Perc.

J. Gtr.

E. Gtr.

Kora

E. Bass

FM

Tape Smp. Str.

Syn. Str.

FX 5

81

J. Gtr.

Kora

E. Bass

FM

83

J. Gr.

Kora

E. Bass

FM

Syn. Str.

Edson e Hudson - E Amor Demais

Percussion

♩ = 107,999916

7

9

20

25

30

35

40

45

51

56

V.S.

2

Percussion

61

66

71

75

♩ = 107,999916

5

8

11

14

17

21

26

32

38

43

47

50

54

59

65

70

76

81

83

♩ = 107,999916

36

39

42

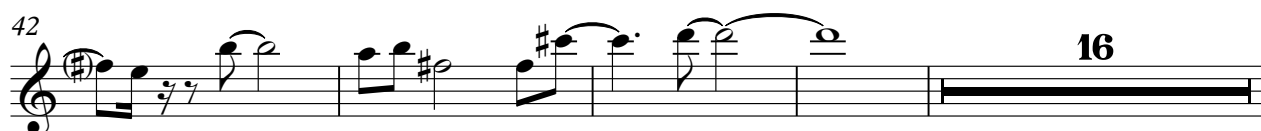

16

62

69

4

77

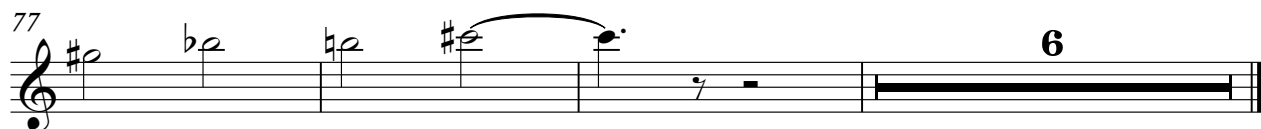

6

Edson e Hudson - E Amor Demais

Kora

♩ = 107,999916

5

8

11

14

17

21

26

32

38

V.S.

43

47

50

54

59

65

70

76

81

83

Edson e Hudson - E Amor Demais

5-string Electric Bass

♩ = 107,999916

V.S.

2

5-string Electric Bass

67

74

79

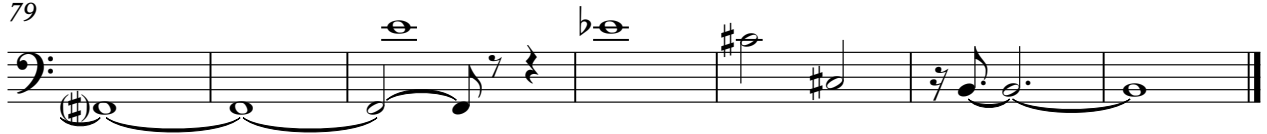

♩ = 107,999916

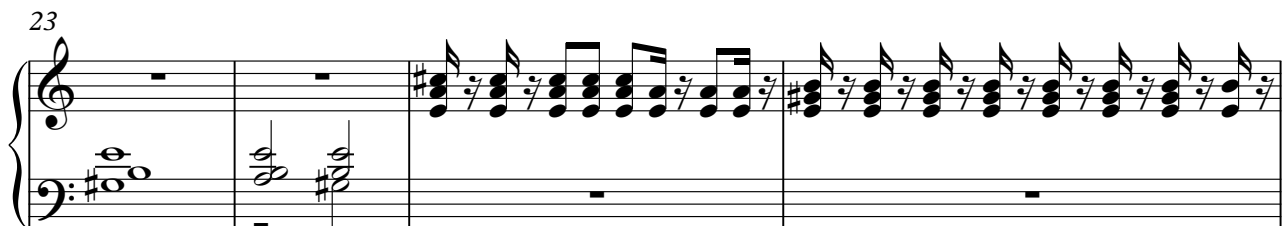

33

35

37

47

52

55

57

59

61

63

65

67

69

71

73

75

77

81

Edson e Hudson - E Amor Demais
Tape Sampler Keyboard [Strings]

♩ = 107,999916

24

29

36

16

56

63

69

74

8

Edson e Hudson - E Amor Demais

Synth Strings

♩ = 107,999916

24

31

39

9

55

63

69

77

80

4

FX 5 (Brightness)

Edson e Hudson - E Amor Demais

♩ = 107,999916

24

♩ = 107,999916

30

♩ = 107,999916

38

16

♩ = 107,999916

60

♩ = 107,999916

67

♩ = 107,999916

74

7

♩ = 107,999916