

Edson e Hudson - Festa Louca

♩ = 175,000076

7

Perc.

J. Gtr.

E. Gtr.

E. Gtr.

E. Gtr.

Kora

E. Bass

E. Bass

Tape Smp. Str

10

Perc.

J. Gtr.

E. Gtr.

Kora

E. Bass

E. Bass

12

Perc.

J. Gtr.

E. Gtr.

E. Gtr.

E. Gtr.

Kora

E. Bass

E. Bass

Tape Smp. Str

15

Perc.

J. Gtr.

E. Gtr.

E. Gtr.

E. Gtr.

Kora

E. Bass

E. Bass

Tape Smp. Str

17

Perc.

J. Gtr.

E. Gtr.

E. Gtr.

E. Gtr.

Kora

E. Bass

E. Bass

Tape Smp. Str

Solo

20

Perc.

J. Gtr.

E. Gtr.

Kora

Kora

E. Bass

E. Bass

Tape Smp. Str

Solo

23

Perc.

J. Gtr.

E. Gtr.

Kora

Kora

E. Bass

E. Bass

Tape Smp. Str

Solo

26

Perc.

J. Gtr.

E. Gtr.

Kora

Kora

E. Bass

E. Bass

Tape Smp. Str.

Solo

29

Perc.

J. Gtr.

E. Gtr.

Kora

E. Bass

E. Bass

Tape Smp. Str.

Solo

32

35

37

Perc.

J. Gtr.

E. Gtr.

Kora

Kora

E. Bass

E. Bass

Tape Smp. Str

Solo

40

Perc.

J. Gtr.

E. Gtr.

Kora

Kora

E. Bass

E. Bass

Tape Smp. Str

Solo

44

47

Perc.

J. Gtr.

E. Gtr.

E. Gtr.

E. Gtr.

Kora

E. Bass

E. Bass

Tape Smp. Str.

Solo

50

Perc.

J. Gtr.

E. Gtr.

Kora

E. Bass

E. Bass

Tape Smp. Str.

52

Musical score for Perc., J. Gtr., E. Gtr., Kora, E. Bass, Tape Smp. Str, and Solo. The score is written for Percussion, J. Gtr., E. Gtr., Kora, E. Bass, Tape Smp. Str, and Solo. The Percussion part features a complex rhythmic pattern with various notes and rests. The J. Gtr. part is a melodic line with many slurs and ties. The E. Gtr. parts consist of rhythmic patterns with many slurs and ties. The Kora part is a melodic line with many slurs and ties. The E. Bass parts consist of rhythmic patterns with many slurs and ties. The Tape Smp. Str and Solo parts consist of sustained notes with many slurs and ties.

58

61

64

67

70

Perc.

J. Gtr.

E. Gtr.

Kora

E. Bass

E. Bass

Tape Smp. Str

Solo

73

Perc.

J. Gtr.

E. Gtr.

Kora

Kora

E. Bass

E. Bass

Tape Smp. Str

Solo

75

Perc.

J. Gtr.

E. Gtr.

Kora

Kora

E. Bass

E. Bass

Tape Smp. Str.

Solo

78

Perc.

J. Gtr.

E. Gtr.

Kora

Kora

E. Bass

E. Bass

Tape Smp. Str.

Solo

81

87

92

Perc.

J. Gtr.

E. Gtr.

Kora

E. Bass

E. Bass

Tape Smp. Str.

Solo

95

Perc.

J. Gtr.

E. Gtr.

Kora

E. Bass

E. Bass

Tape Smp. Str.

Solo

98

Perc.

J. Gtr.

E. Gtr.

Kora

E. Bass

E. Bass

Tape Smp. Str.

Solo

100

Perc.

J. Gtr.

E. Gtr.

Kora

E. Bass

E. Bass

Tape Smp. Str.

Solo

103

105

108

Perc.

J. Gtr.

E. Gtr.

Kora

E. Bass

E. Bass

Tape Smp. Str.

Solo

111

Perc.

J. Gtr.

E. Gtr.

Kora

E. Bass

E. Bass

Tape Smp. Str.

Solo

113

116

118

120

Edson e Hudson - Festa Louca

Percussion

♩ = 175,000076

V.S.

38

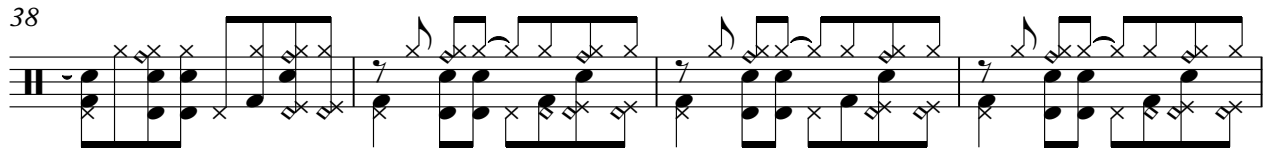

42

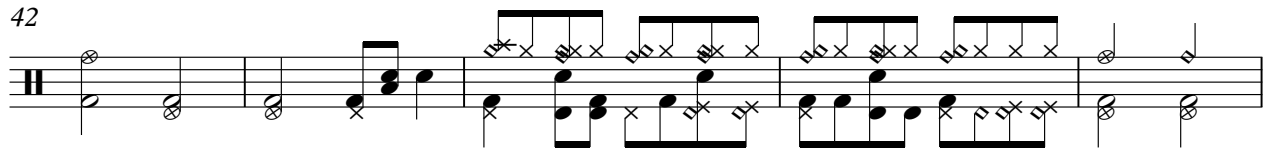

47

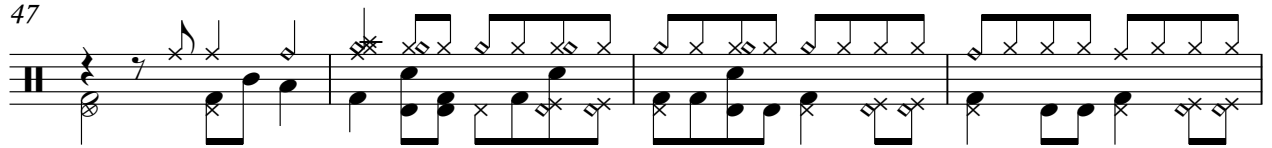

51

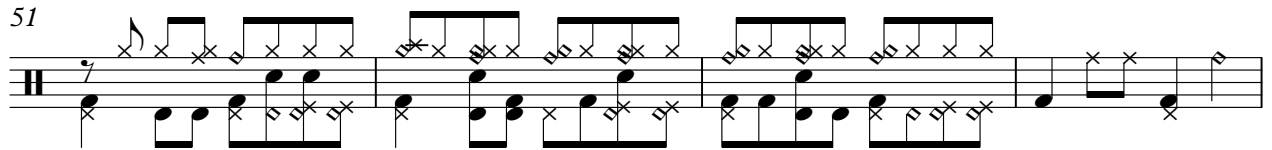

55

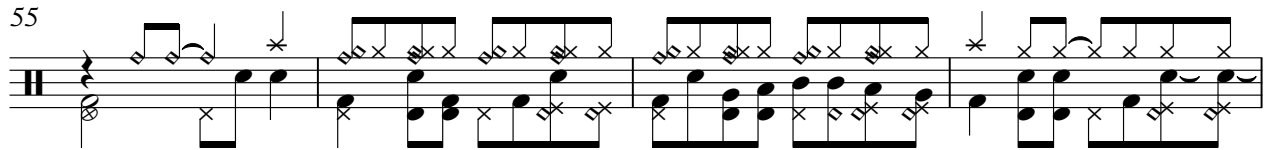

59

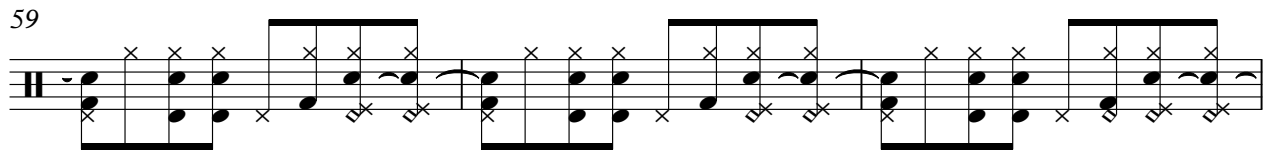

62

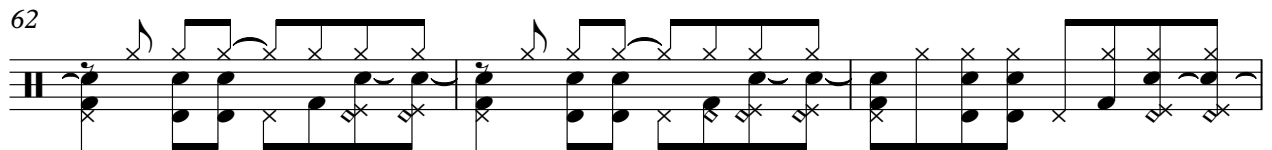

65

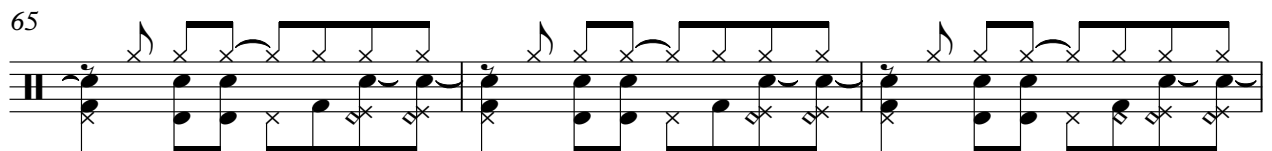

68

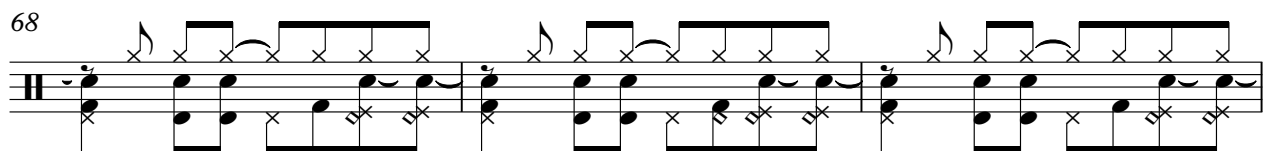

71

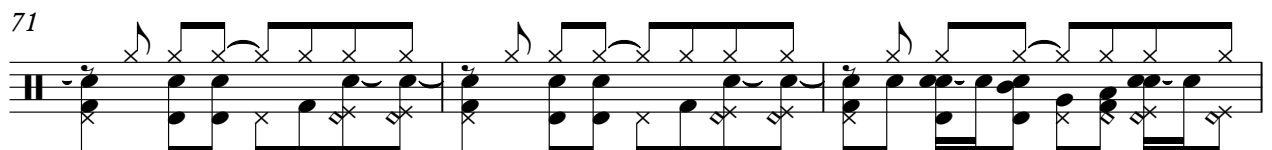

Percussion

74

77

81

87

92

95

98

101

104

107

V.S.

110

113

116

119

121

♩ = 175,000076

6

10

12

16

19

23

26

29

33

Jazz Guitar

36

39

43

47

51

53

56

59

62

65

Jazz Guitar

3

68

71

74

78

82

90

94

97

99

102

V.S.

105

108

111

113

116

118

120

Edson e Hudson - Festa Louca
Electric Guitar

♩ = 175,000076

3

7

12

16

19

25

46

50

2

55

58

65

Edson e Hudson - Festa Louca
Electric Guitar

♩ = 175,000076

3

7

12

16

19

25

46

50

2

55

58

65

48

54

59

64

69

74

79

86

92

98

104

110

116

121

♩ = 175,000076

20

25

5

34

37

41

32

76

80

42

Edson e Hudson - Festa Louca

Kora

♩ = 175,000076

6

10

12

16

19

23

27

30

34

V.S.

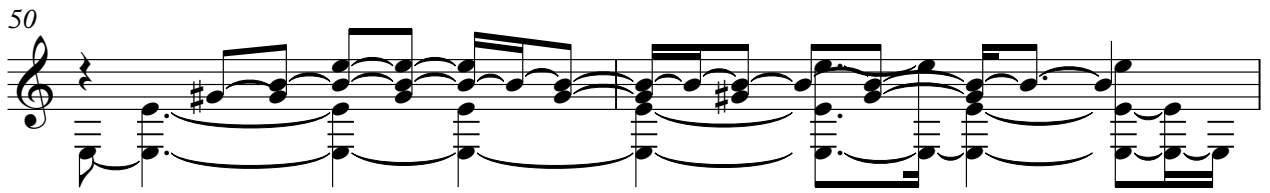
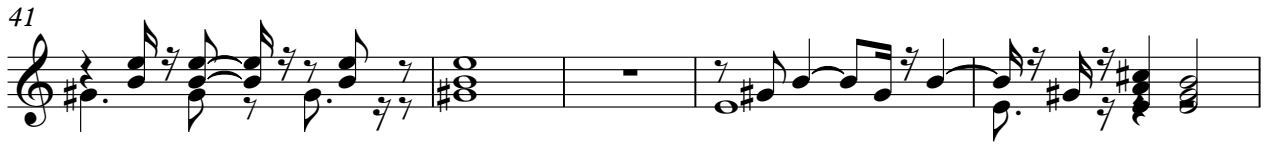

71

74

78

82

90

94

97

100

103

106

109

112

115

118

120

Electric Bass Edson e Hudson - Festa Louca

♩ = 175,000076

7

13

18

23

29

35

40

44

48

54

59

65

71

77

83

91

96

101

106

111

116

121

Edson e Hudson - Festa Louca
5-string Electric Bass

♪ = 175,000076

7

13

18

23

28

33

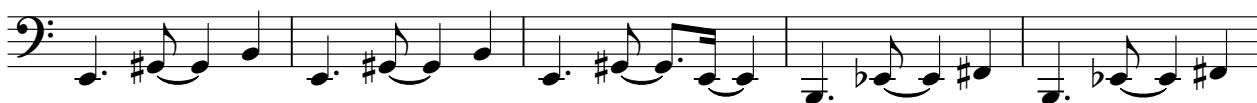

38

43

102

107

112

117

121

Edson e Hudson - Festa Louca
Tape Sampler Keyboard [Strings]

♩ = 175,000076

9

15

21

28

35

42

49

52

56

63

69

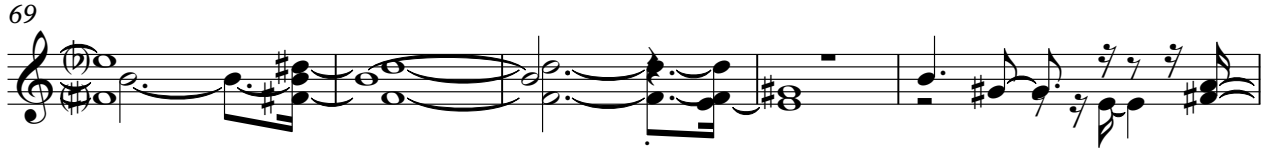

74

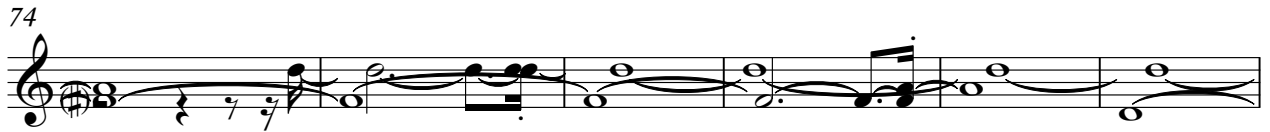

80

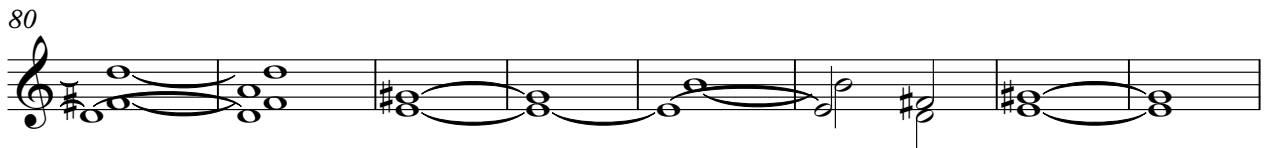

88

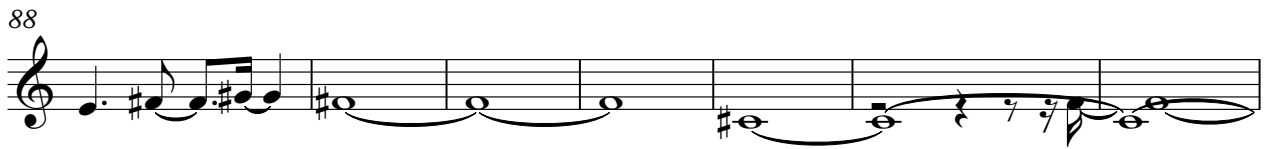

95

101

107

112

116

120

Edson e Hudson - Festa Louca

Solo

♩ = 175,000076

17

24

33

42

49

58

66

75

82

87

92

99

105

112

119

