

Edson e Hudson - Fogo do Desejo

1.1,00

Reinaldo Dorc (1960-1990) reinaldorc

Fone : (19) 681-1430

E- mail : reinaldorc@uol.com.br

Site : <http://sites.uol.com.br/reinaldorc>

Reinaldo Studio Midi

5

Perc.

J. Gtr.

E. Gtr.

E. Bass

Band.

Band.

Tape Smp. Str

7

Perc.

J. Gtr.

E. Gtr.

E. Bass

Band.

Band.

Tape Smp. Str

9

Perc.

J. Gtr.

E. Gtr.

E. Bass

Band.

Band.

Tape Smp. Str

11

Perc.

J. Gtr.

E. Gtr.

E. Bass

Band.

Tape Smp. Str

13

Perc.

J. Gtr.

E. Gtr.

E. Bass

Band.

Tape Smp. Str

15

Perc.

J. Gtr.

E. Gtr.

E. Bass

Band.

Tape Smp. Str

17

Perc.

J. Gtr.

E. Gtr.

E. Bass

Band.

Band.

Tape Smp. Str

19

Perc.

J. Gtr.

E. Gtr.

E. Bass

Band.

Band.

Tape Smp. Str

21

Perc.

J. Gtr.

E. Gtr.

E. Bass

Band.

Band.

Tape Smp. Str

23

Perc.

J. Gtr.

E. Gtr.

E. Bass

Band.

Band.

Tape Smp. Str

25

Perc.

J. Gtr.

E. Gtr.

E. Bass

Band.

Tape Smp. Str

27

Perc.

J. Gtr.

E. Gtr.

E. Bass

Band.

Band.

Tape Smp. Str

29

Perc.

J. Gtr.

E. Gtr.

E. Bass

Band.

Band.

Tape Smp. Str

31

Perc.

J. Gtr.

E. Gtr.

E. Bass

Band.

Band.

Tape Smp. Str

33

Perc.

J. Gtr.

E. Gtr.

E. Bass

Band.

Band.

Tape Smp. Str

35

Perc.

J. Gtr.

E. Gtr.

E. Bass

Band.

Tape Smp. Str

37

Perc.

J. Gtr.

E. Gtr.

E. Bass

Band.

Tape Smp. Str

39

Perc.

J. Gtr.

E. Gtr.

E. Bass

Band.

Tape Smp. Str

41

Perc.

J. Gtr.

E. Gtr.

E. Bass

Band.

Band.

Tape Smp. Str

43

Perc.

J. Gtr.

E. Gtr.

E. Bass

Band.

Band.

Tape Smp. Str

45

47

49

Perc.

J. Gtr.

E. Gtr.

E. Bass

Band.

Band.

Tape Smp. Str

51

Perc.

J. Gtr.

E. Gtr.

E. Bass

Band.

Band.

Tape Smp. Str

53

Perc.

J. Gtr.

E. Gtr.

E. Bass

Band.

Band.

Tape Smp. Str

55

Perc.

J. Gtr.

E. Gtr.

E. Bass

Band.

Band.

Tape Smp. Str

57

Perc.

J. Gtr.

E. Gtr.

E. Bass

Band.

Band.

Tape Smp. Str

59

0**19 6811430 reinaldo@uol.com.br

Perc.

J. Gtr.

E. Gtr.

E. Bass

Band.

Band.

Tape Smp. Str

61

Perc.

J. Gtr.

E. Gtr.

E. Bass

Band.

Band.

Tape Smp. Str

63

Perc.

J. Gtr.

E. Gtr.

E. Bass

Band.

Band.

Tape Smp. Str

65

Perc.

J. Gtr.

E. Gtr.

E. Bass

Band.

Band.

Tape Smp. Str

67

Perc.

J. Gtr.

E. Gtr.

E. Bass

Band.

Band.

Tape Smp. Str

69

Perc.

J. Gtr.

E. Gtr.

E. Bass

Band.

Band.

Tape Smp. Str

71

Perc.

J. Gtr.

E. Gtr.

E. Bass

Band.

Band.

Tape Smp. Str

73

Perc.

J. Gtr.

E. Gtr.

E. Bass

Band.

Band.

Tape Smp. Str

75

Perc.

J. Gtr.

E. Gtr.

E. Bass

Band.

Tape Smp. Str

77

Perc.

J. Gtr.

E. Gtr.

E. Bass

Band.

Band.

Tape Smp. Str

79

Perc.

J. Gtr.

E. Gtr.

E. Bass

Band.

Band.

Tape Smp. Str

81

Perc.

J. Gtr.

E. Gtr.

E. Bass

Band.

Band.

Tape Smp. Str

83

Perc.

J. Gtr.

E. Gtr.

E. Bass

Band.

Band.

Tape Smp. Str

85

Perc.

J. Gtr.

E. Gtr.

E. Bass

Band.

Band.

Tape Smp. Str

87

Perc.

J. Gtr.

E. Gtr.

E. Bass

Band.

Band.

Tape Smp. Str

88

Perc.

J. Gtr.

E. Gtr.

E. Bass

Band.

Tape Smp. Str

Edson e Hudson - Fogo do Desejo

Percussion

♩ = 92,020027

Fone : (19) 681-1430

Site : <http://sites.uol.com.br/reinaldorc>

E- mail : reinaldorc@uol.com.br

Reinaldo Studio Midi

0**19 681-1430 reinaldorc@uol.com.br

V.S.

Percussion

22

24

26

28

31

33

35

37

39

41

43

45

47

49

51

53

56

58

0**19 6811130rc@uol.com.br

61

64

V.S.

Percussion

66

68

70

72

74

76

78

81

83

85

Percussion

87

88

Jazz Guitar Edson e Hudson - Fogo do Desejo

♩ = 92,020027

6

10

13

17

21

25

29

33

37

V.S.

41

45

49

53

57

62

66

70

74

78

Edson e Hudson - Fogo do Desejo

Electric Guitar

♩ = 92,020027

5

8

11

14

17

20

23

26

29

V.S.

Edson e Hudson - Fogo do Desejo
Electric Bass

♩ = 92,020027

6

10

14

18

22

26

30

34

38

V.S.

42

46

50

54

58

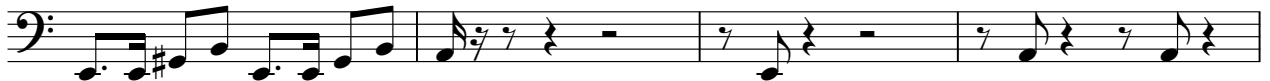

62

66

70

74

78

82

86

Edson e Hudson - Fogo do Desejo

Bandoneon

♩ = 92,020027

3

5

7

10

19

22

25

28

32

42

45

48

51

55

59

61

63

65

67

69

72

75

78

82

87

Edson e Hudson - Fogo do Desejo
Bandoneon

♩ = 92,020027

3

6

8

11

13

15

17

19

21

V.S.

Bandoneon

23

27

29

32

35

37

39

41

43

2

Bandoneon

45

47

49

53

56

58

Bandoneon

62

64

66

68

70

72

74

78

81

83

Edson e Hudson - Fogo do Desejo
Tape Sampler Keyboard [Strings]

♩ = 92,020027

3

9

17

24

30

36

44

50

56

2

62

69

75

81

86
