

Edson e Hudson - Galera Coracao 2

0.0"	2.6"
1.1,00	2.1,00
Fone: (19)36841480 reinaldorc@uol.com.br	

5.2"
3.1,00
http://www.studiodoremidi.pro.br

♩ = 92,020027

Percussion

♩ = 92,020027

Jazz Guitar

Jazz Guitar

Electric Guitar

Electric Guitar

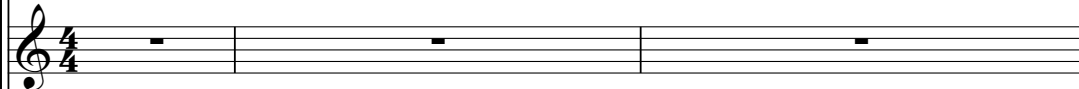

Electric Guitar

reinaldorc@uol.com.br
Studio Doremidi
Fone: (19) 36841480
<http://www.studiodoremidi.pro.br>

Electric Guitar

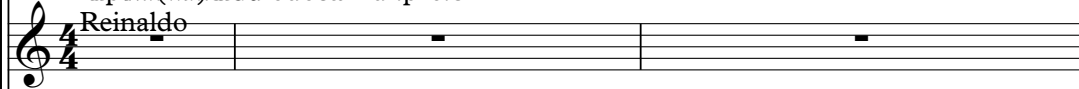

Electric Bass

Solo

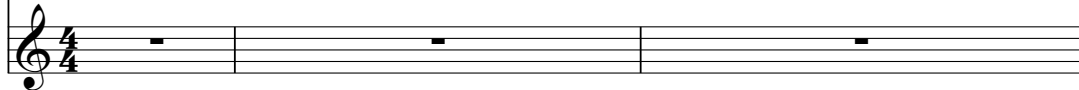

Copyright © 2005 by
Copyright © 2005 by

7.8"
4.1,00
Studio DyRиMidi

2

4

Perc.

J. Gtr.

J. Gtr.

E. Gtr.

E. Gtr.

E. Bass

Solo

5

Perc.

J. Gtr.

J. Gtr.

E. Gtr.

E. Gtr.

E. Bass

Solo

7

Perc.

J. Gtr.

J. Gtr.

E. Gtr.

E. Gtr.

E. Bass

Solo

* * * *

Vaigalera corazro Solta

9

Perc.

J. Gtr.

J. Gtr.

E. Gtr.

E. Gtr.

E. Bass

Solo

a voz bate na palma da mro Vai

10

Perc.

J. Gtr.

J. Gtr.

E. Gtr.

E. Gtr.

E. Bass

Solo

galera corazgo Diz

11

Perc.

J. Gtr.

J. Gtr.

E. Gtr.

E. Gtr.

E. Bass

Solo

que sim pra emozgo A galera

12

Perc.

J. Gtr.

J. Gtr.

E. Gtr.

E. Gtr.

E. Bass

Solo

tõ noriqueto *lento animado* A festa me zouninguim vaificarado A

14

Perc.

J. Gtr.

J. Gtr.

E. Gtr.

E. Gtr.

E. Bass

Solo

música no ar o clima tagia O show pra voç liberar a energia

E aqui ~~tem~~ mais Todomundo no embalo

18

Perc.

J. Gtr.

J. Gtr.

E. Gtr.

E. Gtr.

E. Gtr.

E. Bass

Solo

Ўтанта емозго que nem cabe no meu corазго

20

Perc.

J. Gtr.

J. Gtr.

E. Gtr.

E. Gtr.

E. Gtr.

E. Bass

Solo

Euquerouwocks nessa troca denergia

22

Perc.

J. Gtr.

J. Gtr.

E. Gtr.

E. Gtr.

E. Gtr.

Vai galera ~~o~~ra zo quero ouvir multidro

E. Bass

Solo

24

Perc.

J. Gtr.

J. Gtr.

E. Gtr.

E. Gtr.

E. Gtr.

E. Gtr.

E. Bass

Solo

Ik oh!

26

Perc.

J. Gtr.

J. Gtr.

E. Gtr.

E. Gtr.

E. Bass

Solo

le le oh! Ik oh!

28

Perc.

J. Gtr.

J. Gtr.

E. Gtr.

E. Gtr.

E. Bass

Solo

le le oh!

30

Perc.

J. Gtr.

J. Gtr.

E. Gtr.

E. Gtr.

E. Bass

Solo

32

Perc.

J. Gtr.

J. Gtr.

E. Gtr.

E. Gtr.

E. Bass

Solo

Vaigalera corazgo Solta

34

Perc.

J. Gtr.

J. Gtr.

E. Gtr.

E. Gtr.

E. Bass

Solo

a voz bate n'palma da mro Vai galera corazro Diz

36

Perc.

J. Gtr.

J. Gtr.

E. Gtr.

E. Gtr.

E. Bass

Solo

que sim pra emozro A galera

37

Perc.

J. Gtr.

J. Gtr.

E. Gtr.

E. Gtr.

E. Bass

Solo

tõ no pique tãndã animado A festa õme zõu ninguim vaifcar parado A

39

Perc.

J. Gtr.

J. Gtr.

E. Gtr.

E. Gtr.

E. Bass

Solo

música no ar o clima antagia O show pra voç liberar a energia

41 15

Perc.

J. Gtr.

J. Gtr.

E. Gtr.

E. Gtr.

E. Gtr.

E. Gtr.

E. Bass

Solo

E aqui ~~tem~~ mais Todo mundo no embalo

Detailed description of the musical score: The score is for a multi-instrumental piece. It features a Percussion part at the top with a complex rhythmic pattern. Below it are two J. Gtr. parts with intricate chordal and melodic lines. There are three E. Gtr. parts; the first has a melodic line, while the others are mostly rests. The E. Bass part provides a steady bass line. The Solo part at the bottom features a complex, multi-measure rest followed by a melodic line. The lyrics 'E aqui tem mais Todo mundo no embalo' are placed between the second and third E. Gtr. staves.

43

Perc.

J. Gtr.

J. Gtr.

E. Gtr.

E. Gtr.

E. Gtr.

E. Bass

Solo

Йтанта емозго que nem cabe no мещоразго

45 17

Perc. 

J. Gtr. 

J. Gtr. 

E. Gtr. 

E. Gtr. 

E. Gtr. 

Euquerouwiocks nessa troca denergia

E. Bass 

Solo 

47

Perc.

J. Gtr.

J. Gtr.

E. Gtr.

E. Gtr.

E. Gtr.

Vai galera azro quero ouvir multidro

E. Bass

Solo

49

Perc.

J. Gtr.

J. Gtr.

E. Gtr.

E. Gtr.

E. Gtr.

E. Gtr.

E. Bass

Solo

Ik oh!

51

Perc.

J. Gtr.

J. Gtr.

E. Gtr.

E. Gtr.

E. Bass

Solo

le le oh! Ik oh!

53

Perc.

J. Gtr.

J. Gtr.

E. Gtr.

E. Gtr.

E. Gtr.

E. Bass

Solo

le le oh! Equilíbri-
mas Todo mundo no embalo

55

Perc. 

J. Gtr. 

J. Gtr. 

E. Gtr. 

E. Gtr. 

E. Gtr. 

E. Bass 

Solo 

Ў tanta emozgo que nem cabe no meu corazgo

57

Perc.

J. Gtr.

J. Gtr.

E. Gtr.

E. Gtr.

E. Gtr.

Eu que ~~que~~virocks nessa troca de energia

E. Bass

Solo

Detailed description of the musical score: The score is for a rock song. It features a percussion part with a consistent drum pattern. The first J. Gtr. part plays a series of chords. The second J. Gtr. part plays a melodic line with some bends. The first E. Gtr. part has a few chords. The second E. Gtr. part has a rhythmic pattern. The third E. Gtr. part is mostly silent. The E. Bass part has a simple bass line. The Solo part has a melodic line with some bends. The lyrics are 'Eu que virocks nessa troca de energia'.

59

Perc.

J. Gtr.

J. Gtr.

E. Gtr.

E. Gtr.

E. Gtr.

Vai galera3ro quero ouvir amultidro

E. Bass

Solo

61

Perc.

J. Gtr.

J. Gtr.

E. Gtr.

E. Gtr.

E. Gtr.

E. Bass

Solo

Ik oh!

Detailed description of the musical score: The score is for a multi-instrumental piece. It features a percussion part at the top with a drum set icon and a complex rhythmic pattern. Below it are two jangle guitar parts (J. Gtr.) with chords and arpeggios. The electric guitar part (E. Gtr.) has a melodic line with a key signature change to one sharp. The vocal part (E. Gtr.) has the lyrics 'Ik oh!'. The bass guitar part (E. Bass) has a simple bass line. The solo guitar part (Solo) has a complex melodic line with many notes and a key signature change to one sharp. The score is numbered 61 and 24.

63 Perc. 

J. Gtr. 

J. Gtr. 

E. Gtr. 

E. Gtr. 

E. Gtr. 

E. Bass 

Solo 

65

Perc.

J. Gtr.

J. Gtr.

E. Gtr.

E. Gtr.

E. Gtr.

le le oh! Ik oh!

E. Bass

Solo

Detailed description of the musical score: The score is for measures 65-68. The Percussion part features a complex rhythmic pattern with various symbols (x, *, ^) above the notes. The two J. Gtr. parts play chords and melodic lines. The two E. Gtr. parts play rhythmic patterns and melodic lines. The E. Bass part provides a bass line. The Solo part features a melodic line with some complex chords. The vocal line has lyrics 'le le oh! Ik oh!'.

67 27

Perc. 

J. Gtr. 

J. Gtr. 

E. Gtr. 

E. Gtr. 

E. Gtr. 

le le oh! Ik oh!

E. Bass 

Solo 

69

Perc.

J. Gtr.

J. Gtr.

E. Gtr.

E. Gtr.

E. Gtr.

E. Gtr.

le le oh!

E. Bass

Solo

Percussion Edson e Hudson - Galera Coracao 2

♩ = 92,020027

Copyright © 2005 by
Copyright © 2005 by

V.S.

Percussion

60 Percussion 3

63

66

69

Jazz Guitar Edson e Hudson - Galera Coracao 2

♩ = 92,020027

3

7

11

15

19

23

27

31

35

39

Copyright © 2005 by
Copyright © 2005 by

V.S.

43

47

51

55

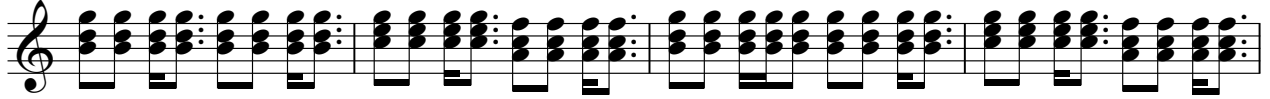

59

63

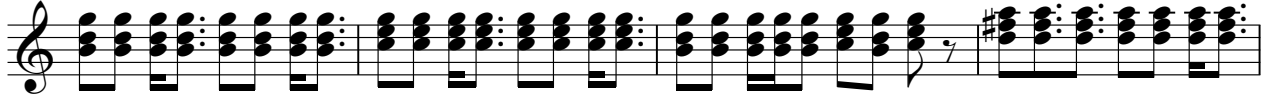

67

♩ = 92,020027

3

7

10

13

16

19

22

25

29

32

Copyright © 2005 by
Copyright © 2005 by

V.S.

35

38

41

44

47

50

54

57

60

63

66

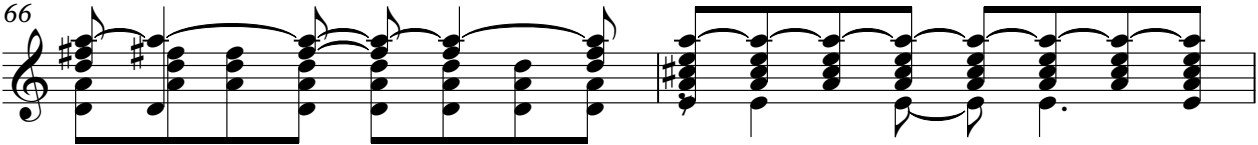

68

Edson e Hudson - Galera Coracao 2
Electric Guitar

♩ = 92,020027

15

19

23

41

45

49

57

61

64

67

Copyright © 2005 by
Copyright © 2005 by

54

57

60

62

64

67

69

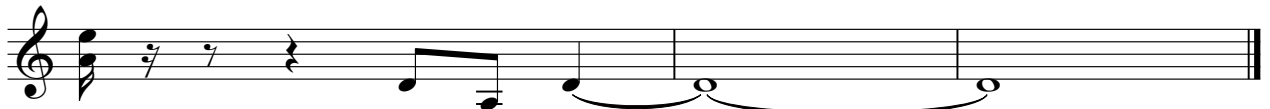

Edson e Hudson - Galera Coracao 2
Electric Guitar

♩ = 92,020027

3

7

11

14

17

8

27

30

34

37

40

8

Copyright © 2005 by
Copyright © 2005 by

2

Electric Guitar

50

53

15

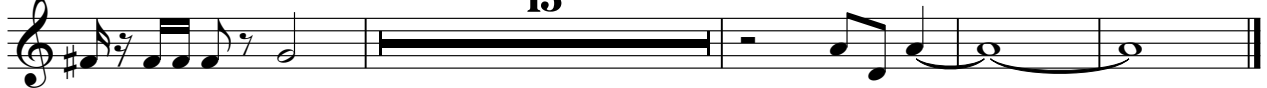

Edson e Hudson - Galera Coracao 2

Electric Guitar

♩ = 92,020027

Studio DoReMidi

Studio@191.168.4.111di.pro.br

http://www.studio.doremidi.pro.br

2

Reinaldo

7

* * * * Vaglera cora3ro Solta a voz bate n palmada mro Vai

10

galera cora3ro Diz que sim pra mo3ro Agalera t3n q u e u a d i m a d o A

13

f e s t a m e z o i n g u i l m i c a r a p a r a d o A m 3 s i c a n o a r o c l i m a n t a g i a O s h o i p r a v o c l i b e r a m e n e r g i a

16

E a q u e m a i s T o d o e l o b a l o t 3 n t a z r o q u e c a b o r a z r o q u e c a b o r a z r o s

21

n e s s a c a d e r g i a V a l e r a r o q u e n o t i d r o I k o h !

26

l e l e o h ! I k o h ! l e l e o h !

29

* * * *

33

V a g l e r a c o r a 3 r o S o l t a a v o z b a t e n p a l m a d a m r o V a i g a l e r a c o r a 3 r o D i z

36

q u e s i m p r a m o 3 r o A g a l e r a t 3 n q u e u a d i m a d o A f e s t a m e z o i n g u i l m i c a r a p a r a d o A

V.S.

Copyright © 2005 by
Copyright © 2005 by

Edson e Hudson - Galera Coracao 2
Electric Bass

♩ = 92,020027

Copyright © 2005 by
Copyright © 2005 by

V.S.

49

54

59

64

68

Edson e Hudson - Galera Coracao 2

Solo

♩ = 92,020027

3

5

7

9

11

13

15

17

19

21

Copyright © 2005 by
Copyright © 2005 by

V.S.

V.S.

4

Solo

67

68
