

# Edson e Hudson - Galera Coracao

♩ = 91,999985

Percussion

Electric Guitar

Electric Bass

Gil Pereira

Gunshot

6

Perc.

E. Gtr.

E. Gtr.

E. Bass

Gun.

2

10

Perc.

E. Gtr.

E. Gtr.

E. Bass

Gun.

14

Perc.

E. Gtr.

E. Gtr.

E. Bass

Gun.

18

Perc.

E. Gtr.

E. Bass

Gun.

Double bar line

22

Perc.

E. Gtr.

E. Bass

Gun.

Double bar line

26

Perc.

E. Gtr.

E. Bass

Gun.

Double bar line

30

Perc.

J. Gtr.

J. Gtr.

E. Gtr.

E. Gtr.

E. Bass

Gun.

34

Perc.

J. Gtr.

J. Gtr.

J. Gtr.

E. Gtr.

E. Bass

37

Perc.

J. Gtr.

J. Gtr.

J. Gtr.

E. Gtr.

E. Bass

40

Perc.

J. Gtr.

J. Gtr.

J. Gtr.

E. Gtr.

E. Bass

43

Perc. J. Gtr. J. Gtr. E. Gtr. E. Bass

46

Perc. J. Gtr. J. Gtr. E. Gtr. E. Gtr. E. Bass Gun.

50

Perc. E. Gtr. E. Bass A. Gun.

54

Perc. E. Gtr. E. Gtr. E. Bass A. Gun.

8

58

62

66

Perc.

E. Gtr.

E. Gtr.

E. Bass

Gun.

70

Perc.

E. Gtr.

E. Bass

Gun.

74

Perc.

E. Gtr.

E. Bass

Gun.

10

78

Perc.

E. Gtr.

E. Gtr.

E. Bass

Gun.

82

Perc.

J. Gtr.

J. Gtr.

E. Gtr.

E. Bass

86

89

92

Perc.

J. Gtr.

J. Gtr.

E. Gtr.

E. Bass

95

Perc.

J. Gtr.

J. Gtr.

E. Gtr.

E. Bass

99

Perc.

E. Gtr.

E. Bass

A.

Gun.

||

103

Perc.

J. Gtr.

E. Gtr.

E. Gtr.

E. Bass

A.

Gun.

107

Perc.

J. Gtr.

J. Gtr.

J. Gtr.

E. Gtr.

E. Bass

111

Perc.

J. Gtr.

J. Gtr.

J. Gtr.

E. Gtr.

E. Bass

115

Perc. J. Gtr. J. Gtr. E. Gtr. E. Bass

119

Perc. J. Gtr. J. Gtr. E. Gtr. E. Bass

123

Perc.

J. Gtr.

J. Gtr.

E. Gtr.

E. Bass

A.

127

Perc.

J. Gtr.

J. Gtr.

J. Gtr.

E. Gtr.

E. Bass

A.

131

134

18

138

Perc.

J. Gtr.

E. Gtr.

E. Gtr.

E. Bass

A.

Gun.

141

Perc.

E. Gtr.

Gun.

# Edson e Hudson - Galera Coracao

## Percussion

♩ = 91,999985

2

8

14

20

26

33

37

42

47

53

V.S.

60

66

72

78

84

88

93

97

103

109

Percussion

113

118

122

126

131

136

140

Jazz Guitar

Edson e Hudson - Galera Coracao

♩ = 91,999985  
30

35

40

45

34

83

88

93

96

7

106

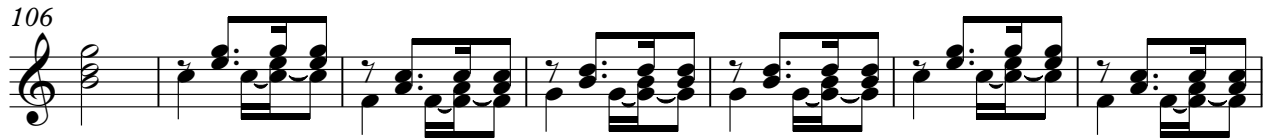

113

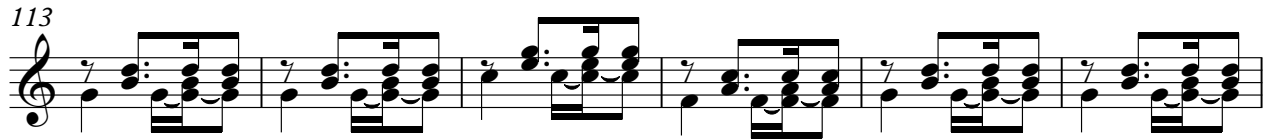

119

125

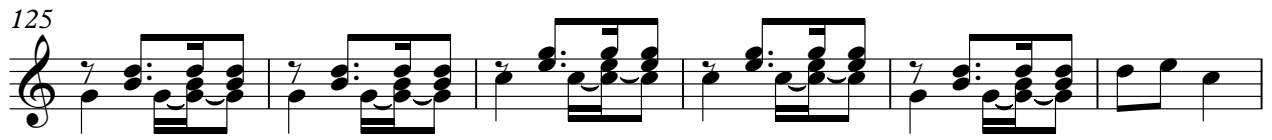

131

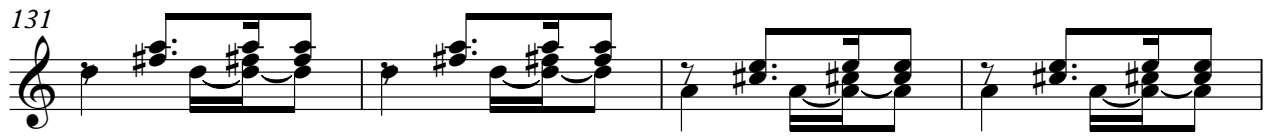

135

♩ = 91,999985

32

36

40

44

49

34

86

90

94

97

8

107

112

117

122

127

132

136

♩ = 91,999985

35 2

41

45 2

91

19 2

114

15 14

# Edson e Hudson - Galera Coracao

Electric Guitar

♩ = 91,999985

6

14

22

30 18

55

64

72

80 18

104 32 3

Electric Guitar

Edson e Hudson - Galera Coracao

♩ = 91,999985

30

35

41

46

32

82

88

93

96

7

106

113

119

124

130

135

Electric Guitar

Edson e Hudson - Galera Coracao

♩ = 91,999985

6

12

2 40 2 40

58

63

2 78

# Edson e Hudson - Galera Coracao

Electric Bass

♩ = 91,999985

5

13

22

31

41

51

60

69

78

87

V.S.

98

107

118

129

136

Edson e Hudson - Galera Coracao

Alto

♩ = 91,999985 **49**

57 **43** **19**

124

133 **6**

Gunshot

Edson e Hudson - Galera Coracao

♩ = 91,999985  
Gil Pereira

2

7

12

17

22

27

18

49

54

59

64

V.S.

69

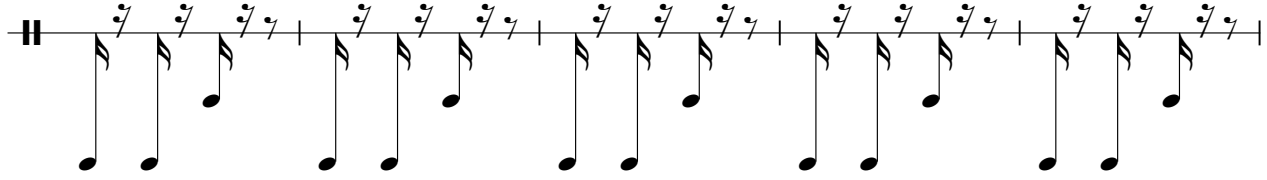

74

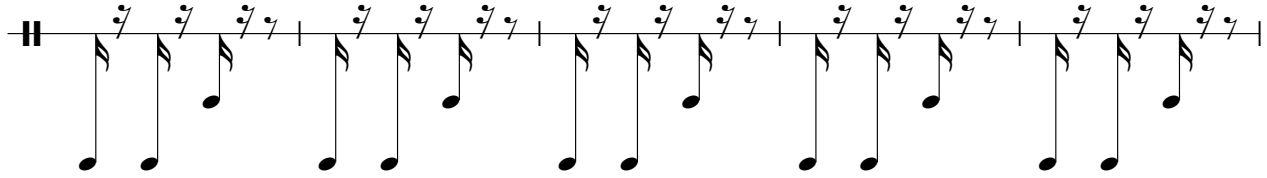

79

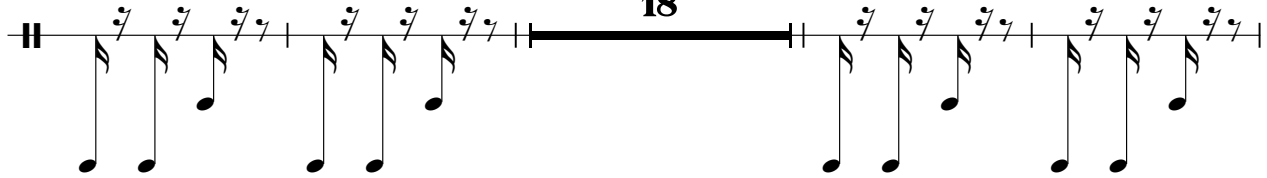

101

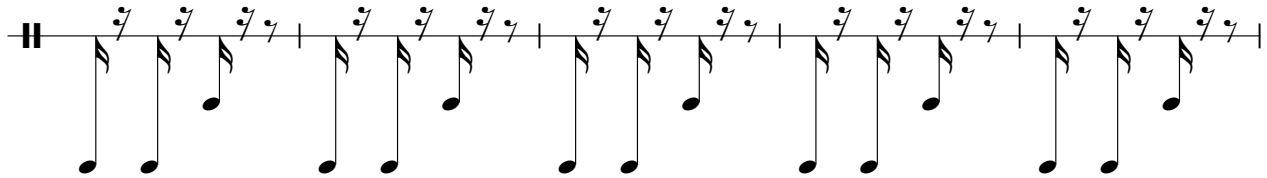

106

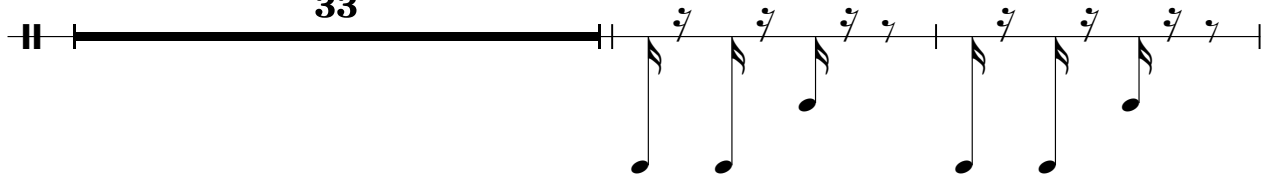

141

